



CATALOGO GENERALE **2022**





Nuova Ret Srl è una società di produzione nata nel 1964, operante nell'ambito della costruzione di elementi normalizzati per stampi da più di 50 anni.

La nostra lunga esperienza nel settore ha permesso all'azienda di apportare una profonda conoscenza sia delle caratteristiche del settore che delle tecniche produttive.

La nostra produzione offre una vasta gamma di prodotti complementari agli stampi, sia per plastica che per acciaio. In questo modo i nostri clienti possono trovare da noi tutti i prodotti di cui necessitano ottenendo un servizio completo.

Negli ultimi 30 anni Nuova Ret si è specializzata nella produzione di prodotti speciali a disegno e personalizzabili per soddisfare qualunque tipo di esigenza. Siamo in grado di realizzare componenti partendo dagli acciai più tradizionali come HSS, HWS e WS passando ai sinterizzati come l'ASP 23, 30 e 60 per arrivare infine al metallo duro (inserendo nuovamente il link che riporti alla sezione prodotti).

Il connubio di materie prime di alta qualità, macchine a controllo numerico con tolleranze millesimali e operatori altamente specializzati garantiscono la realizzazione di prodotti dalle performance uniche.

L'insourcing del 90 % delle attività produttive, ad esclusione dei trattamenti termici, ci permette di raggiungere elevati livelli di flessibilità e velocità all'interno del processo produttivo stesso, permettendoci di offrire tempi di consegna competitivi.



Nuova Ret is an Italian manufacturer specialized in the production of standard and customized components of the moulds and dies industry, born in 1964.

Our 50 years-experience within the mechanical industry allowed us to master the knowledge of every aspect of the production and become one of the leading companies in our sector.

Our production offers a wide range of components for injection moulding, dies and die casting, in order to provide the customers all the products they need and offer a 360 degrees service.

During the last 30 years Nuova Ret specialized its production in the offer of customized components in order to satisfy any kind of needs and request coming from the customers.

We are able to manufacture components in a wide variety of steels, starting from the more traditional such as HSS, HWS and WS moving to the powder ones, ASP 23/30/60 as well as the carbide.

The mix made up of first quality raw materials, CNC machines with millesimal tolerances and high skilled workers guarantee the realization of products with unique performances.

Nuova Ret manages internally the 90% of the phases of its production process with the exception of the heat treatment, guaranteeing high flexibility levels on all the line and fast delivery times.



Punzoni DIN 9861 - Punches DIN 9861	pag.	1-6
Punzoni a collo di bottiglia - Punches with bottle neck head	pag.	7
Punzoni testa rinforzata 30° - Punches with tapered head 30°	pag.	8
Punzoni ISO 8020 - Punches ISO 8020	pag.	9-10
Punzoni DIN 9844 - Punches DIN 9844	pag.	11
Punzoni ISO 8020 forati - Punches ISO 8020 with ejector pin	pag.	12-13
Punzoni sagomati a richiesta - Punches as drawing on request	pag.	14-16
Spine DIN 6325 - DIN 7979 - Dowel pins DIN 6325 - DIN 7979	pag.	17-18
Bussole di mascheraggio DIN 179 - DIN 172 - Drill bushes DIN 179 - DIN 172	pag.	19-21
Matrici DIN 9845 - Dies DIN 9845	pag.	22-26
Colonne guida F.A. - F.B. - Precision guide pillars F.A. - F.B.	pag.	27-28
Bussole guida tipo A - Bushes fixed type A	pag.	29-30
Colonne estraibili - Removable guide pillars	pag.	31
Bussole estraibili - Demountable bushes	pag.	32-36
Colonne guida DIN 9825 - Guide pillars DIN9825	pag.	37
Bussole con gabbia a sfere - Bushes with ball bearing	pag.	38-40
Set guidaggi norma ISO - ISO guide elements	pag.	41-73
Elementi di guida per auto - Automotive guide elements	pag.	75-83
Molle per stampi ISO 10243 - Die springs ISO 10243	pag.	84-112
Barre in poliuretano - Polyurethan springs	pag.	113-119
Elementi di fissaggio - Fixing elements	pag.	120-129
Blocchi portastampo lamiera - Die set	pag.	130
Estrattori / Espulsori - Ejectors pins	pag.	132-147
Colonne per stampi plastica - Guide pillars for plastic moulds	pag.	148-151
Bussole per stampi plastica - Guide bushes for plastic moulds	pag.	152-155
Bussole per iniezione plastica - Sprue bushings	pag.	156
Tappi per circuiti di raffreddamento / Piedini appoggio tavolino - Plugs with o-ring seal / Stop pins	pag.	157
Rondelle appoggio tavolino / Bussole filettate per centraggio piastre - Stop pins and table bank / Threaded bush for plates entering	pag.	158
Centraggi conici / Anelli di centraggio - Lockating elements / Lockating rings	pag.	159
Normalizzati per stampi plastica / pressofusione EuroNorm - Standard parts for tool making and mould construction	pag.	160-263
Piastre isolanti - Insulating boards	pag.	264-291
Specifiche tecniche materiali - Material technical information	pag.	292-296
Datari - Daters	pag.	297
Valvole compensazione aria - Air valves	pag.	298-299
Valvole / Raccordi - Water connectors	pag.	300
Tappi conici - Tapper / Threaded plugs	pag.	301



Barre tonde per scorrimento lineare - Shaft for linear motion.	pag.	302
Blocchi portastampo per plastica/pressofusione - Standard mould bases.	pag.	303
Piastre in acciaio indeformabile - Ground plates.	pag.	304-305
Golfari girevoli - Rotating eye bolts.	pag.	306-319
Troncatrice - Cut-off machine.	pag.	320
Supporti antivibranti - Antivibration.	pag.	321-322
Tablelle - Information tables	pag.	323-324
Condizioni generali di vendita - Selling terms.	pag.	325

Acciaio
Steel
Acier
Werkstoff

WS = Acciaio al Cromo-Vanadio- Volframio
WS = Special alloy steel
WS = Acier Tungsténe Vanadium
WS = Werkzeugstahl

Lunghezza
Length
Longueur
Länge

Lunghezza standard:
71 - 80 - 100 mm
Standard lengths:
71 - 80 - 100 mm
Longueurs normalisées:
71 - 80 - 100 mm
Länge:
71 - 80 - 100 mm

Durezza
Hardness
Dureté
Härte

Gambo: 58/60 HRC
Testa: 45±5 HRC
Shaft: 58/60 HRC
Head: 45±5 HRC
Corp: 58/60 HRC
Tête: 45±5 HRC
Schaft: 58/60 HRC
Kopf: 45±5 HRC

Esecuzione
Finish
Exécution
Ausführung

Rettificato - Lappato
 Ground - Lapped
 Rectifiés - Polis
 Geschliffen - Geläpft
 Testa riscalcata a caldo
 The head is hot forged

Punzoni di precisione
Round precision piercing punches
Poinçons de precision rondes
Präzisions Lochstempel



DIN 9861
Form DA - WS

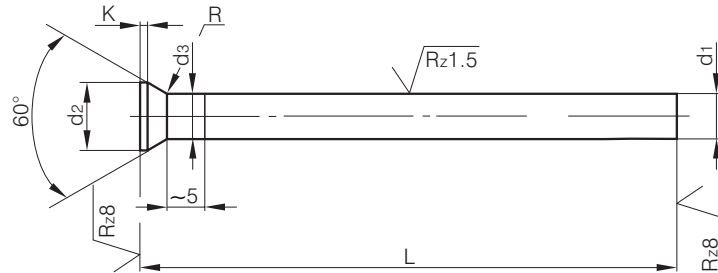

d1 h6	d2 ± 0,05	d3 max	K +0,2	L + 0,5		
				71	80	100
0,5	0,9	d1+0,02	0,2	●	●	●
0,6	1,1			●	●	●
0,7	1,3			●	●	●
0,8	1,4			●	●	●
0,9	1,6	d1+0,03	0,4	●	●	●
1,0/1,1	1,8			●	●	●
1,2/1,3	2,0			●	●	●
1,4/1,5	2,2			●	●	●
1,6/1,7	2,5	d1+0,03	0,5	●	●	●
1,8/1,9	2,8			●	●	●
2,0	3,0			●	●	●
2,1/2,2	3,2			●	●	●
2,3/2,5	3,5	d1+0,03	0,5	●	●	●
2,6/2,9	4,0			●	●	●
3,0/3,4	4,5			●	●	●
3,5/3,9	5,0			●	●	●
4,0/4,4	5,5	d1+0,03	0,5	●	●	●
4,5/4,9	6,0			●	●	●
5,0/5,4	6,5			●	●	●
5,5/5,9	7,0			●	●	●
6,0/6,4	8,0	d1+0,03	0,5	●	●	●
6,5/7,4	9,0			●	●	●
7,5/8,4	10,0			●	●	●
8,5/9,4	11,0			●	●	●
9,5/10,4	12,0	d1+0,04	1,0	●	●	●
10,5/11,4	13,0			●	●	●
11,5/12,4	14,0			●	●	●
12,5/13,4	15,0			●	●	●
13,5/14,4	16,0	d1+0,04	1,5	●	●	●
14,5/15	17,0			●	●	●
15,1/16	18,0			●	●	●
16,1/17	19,0			●	●	●
17,1/18	20,0	d1+0,04	1,5	●	●	●
18,1/19	21,0			●	●	●
19,1/20	22,0			●	●	●
20,1/21	23,0			●	●	●
21,1/22	24,0	d1+0,04	1,5	●	●	●

**Acciaio
Steel
Acier
Werkstoff**

HWS = Acciaio speciale al 12% di Cromo

HSS = Acciaio Super rapido

HWS = 12% Chrome alloy steel

HSS = High speed steel

HWS = Acier Spécial 12% Chrome

HSS = Acier rapid

HWS = 12% Chromlegiert Stahl

HSS = Hochleistungs- Schnellstahl

**Lunghezza
Length
Longueur
Länge**

Lunghezza standard:

71 - 80 - 100 mm

Standard lengths:

71 - 80 - 100 mm

Longueurs normalisées:

71 - 80 - 100 mm

Länge:

71 - 80 - 100 mm

**Durezza
Hardness
Dureté
Härte**

Gambo: HWS 60/62 HRC

Testa: HWS 45±5 HRC

Gambo: HSS 62/64 HRC

Testa: HSS 52±3 HRC

Shaft: HWS 60/62 HRC

Head: HWS 45±5 HRC

Shaft: HSS 62/64 HRC

Head: HSS 52±3 HRC

Corp: HWS 60/62 HRC

Tête: HWS 45±5 HRC

Corp: HSS 62/64 HRC

Tête: HSS 52±3 HRC

Schaft: HWS 60/62 HRC

Kopf: HWS 45±5 HRC

Schaft: HSS 62/64 HRC

Kopf: HSS 52±3 HRC

**Esecuzione
Finish
Exécution
Ausführung**

Rettificato - Lappato

Ground - Lapped

Rectifiés - Polis

Geschliffen - Geläppt

Testa ricalcata a caldo

The head is hot forged

**Punzoni di precisione
Round precision piercing punches
Poinçons de precision rondes
Präzisions Lochstempel**



DIN 9861

Form D - HWS-HSS

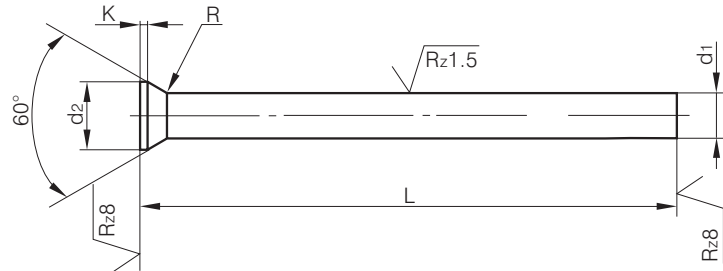

d1 h6	d2 ± 0,05	K +0,2	L +0,5		
			71	80	100
0,5	0,9	0,2	●	●	●
0,6	1,1		●	●	●
0,7	1,3		●	●	●
0,8	1,4	0,4	●	●	●
0,9	1,6		●	●	●
1,0/1,1	1,8	0,5	●	●	●
1,2/1,3	2,0		●	●	●
1,4/1,5	2,2		●	●	●
1,6/1,7	2,5	0,5	●	●	●
1,8/1,9	2,8		●	●	●
2,0	3,0		●	●	●
2,1/2,2	3,2	0,5	●	●	●
2,3/2,5	3,5		●	●	●
2,6/2,9	4,0		●	●	●
3,0/3,4	4,5	0,5	●	●	●
3,5/3,9	5,0		●	●	●
4,0/4,4	5,5		●	●	●
4,5/4,9	6,0	0,5	●	●	●
5,0/5,4	6,5		●	●	●
5,5/5,9	7,0		●	●	●
6,0/6,4	8,0	1,0	●	●	●
6,5/7,4	9,0		●	●	●
7,5/8,4	10,0		●	●	●
8,5/9,4	11,0	1,0	●	●	●
9,5/10,4	12,0		●	●	●
10,5/11,4	13,0		●	●	●
11,5/12,4	14,0	1,5	●	●	●
12,5/13,4	15,0		●	●	●
13,5/14,4	16,0		●	●	●
14,5/15	17,0	1,5	●	●	●
15,1/16	18,0		●	●	●
16,1/17	19,0		●	●	●
17,1/18	20,0	1,5	●	●	●
18,1/19	21,0		●	●	●
19,1/20	22,0		●	●	●
20,1/21	23,0	1,5	●	●	●
21,1/22	24,0		●	●	●

Lunghezza standard:

71 - 80 - 100 mm

Standard lengths:

71 - 80 - 100 mm

Longueurs normalisées:

71 - 80 - 100 mm

Länge:

71 - 80 - 100 mm

Gambo: 62/66 HRC

Testa: 45±5 HRC

Shaft: 62/66 HRC

Head: 45±5 HRC

Corp: 62/66 HRC

Tête: 45±5 HRC

Schaft: 62/66 HRC

Kopf: 45±5 HRC

Rettificato - Lappato

Ground - Lapped

Rectifiés - Polis

Geschliffen - Geläpft

Testa ricalcata a caldo

The head is hot forged

Punzoni di precisione
Round precision piercing punches
Poinçons de précision ronds
Präzisions Lochstempel



DIN 9861

Form D - ASP 2023

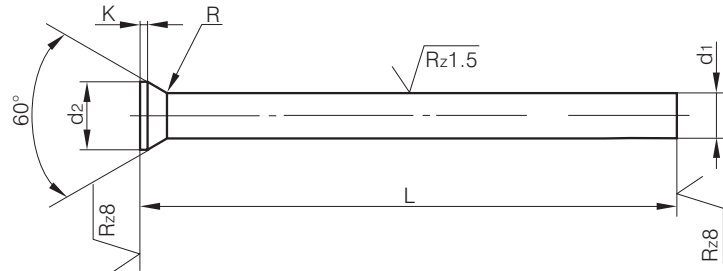

d1 h6	d2 ± 0,05	K +0,2	L +0,5		
			71	80	100
0,5	0,9	0,2	●	●	●
0,6	1,1		●	●	●
0,7	1,3		●	●	●
0,8	1,4	0,4	●	●	●
0,9	1,6		●	●	●
1,0/1,1	1,8	0,5	●	●	●
1,2/1,3	2,0		●	●	●
1,4/1,5	2,2		●	●	●
1,6/1,7	2,5	0,5	●	●	●
1,8/1,9	2,8		●	●	●
2,0	3,0		●	●	●
2,1/2,2	3,2	0,5	●	●	●
2,3/2,5	3,5		●	●	●
2,6/2,9	4,0		●	●	●
3,0/3,4	4,5	0,5	●	●	●
3,5/3,9	5,0		●	●	●
4,0/4,4	5,5		●	●	●
4,5/4,9	6,0	0,5	●	●	●
5,0/5,4	6,5		●	●	●
5,5/5,9	7,0		●	●	●
6,0/6,4	8,0	1,0	●	●	●
6,5/7,4	9,0		●	●	●
7,5/8,4	10,0		●	●	●
8,5/9,4	11,0	1,0	●	●	●
9,5/10,0	12,0		●	●	●
10,5/11,0	13,0		●	●	●
11,5/12,0	14,0	1,5	●	●	●
12,5/13,0	15,0		●	●	●
13,5/14,0	16,0		●	●	●
14,5/15,0	17,0	1,5	●	●	●
15,5/16,0	18,0		●	●	●

**Acciaio
Steel
Acier
Werkstoff**

HSS = Acciaio Super rapido
HSS = High speed steel
HSS = Acier rapid
HSS = Hochleistungs -
 Schnellstahl

**Lunghezza
Length
Longueur
Länge**

Lunghezza standard:

130 - 160 - 200 mm

Standard lengths:

130 - 160 - 200 mm

Longueurs normalisées:

130 - 160 - 200 mm

Länge:

130 - 160 - 200 mm

**Durezza
Hardness
Dureté
Härte**

Gambo: 62/64 HRC
Testa: 52±3 HRC
Shaft: 62/64 HRC
Head: 52±3 HRC
Corp: 62/64 HRC
Tête: 52±3 HRC
Schaft: 62/64 HRC
Kopf: 52±3 HRC

**Esecuzione
Finish
Exécution
Ausführung**

Rettificato - Lappato
 Ground - Lapped
 Rectifiés - Polis
 Geschliffen - Geläpft
 Testa riscalcata a caldo
 The head is hot forged

**Punzoni di precisione
Round precision piercing punches
Poinçons de precision rondes
Präzisions Lochstempel**



**DIN 9861
Form D - HSS**

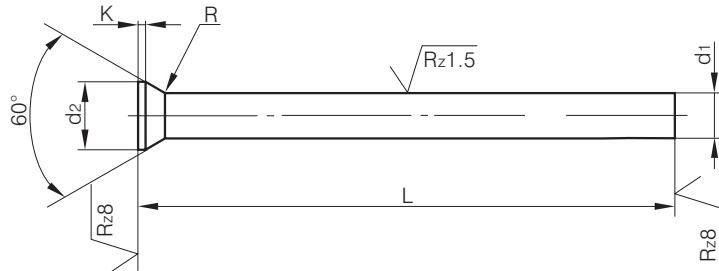

d1 h6	d2 ± 0,05	K +0,2	L +0,5		
			130	160	200
2,0	3,0	0,5	•	•	
2,1/2,2	3,2	0,5	•	•	
2,3/2,5	3,5		•	•	
2,6/2,9	4,0		•	•	
3,0/3,4	4,5	0,5	•	•	•
3,5/3,9	5,0		•	•	•
4,0/4,4	5,5		•	•	•
4,5/4,9	6,0	0,5	•	•	•
5,0/5,4	6,5		•	•	•
5,5/5,9	7,0		•	•	•
6,0/6,4	8,0	1,0	•	•	•
6,5/7,4	9,0		•	•	•
7,5/8,4	10,0		•	•	•
8,5/9,4	11,0	1,0	•	•	•
9,5/10,0	12,0		•	•	•
10,5/11,0	13,0		•	•	•
11,5/12,0	14,0	1,5	•	•	•
12,5/13,0	15,0		•	•	•
13,5/14,0	16,0		•	•	•
14,5/15	17,0	1,5	•	•	•
15,5/16	18,0		•	•	•
16,5/17	19,0		•	•	•
17,5/18	20,0	1,5	•	•	•
18,5/19	21,0		•	•	•
19,5/20	22,0		•	•	•

Lunghezza standard:
40 - 60 - 70 - 80 - 90 - 100 - 120 mm
Standard lengths:
40 - 60 - 70 - 80 - 90 - 100 - 120 mm
Longueurs normalisées:
40 - 60 - 70 - 80 - 90 - 100 - 120 mm
Länge:
40 - 60 - 70 - 80 - 90 - 100 - 120 mm

64 +2 HRC

Rettificato
Ground
Rectifiés
Geschliffen

Espulsori per viti
Upsetting ejector pins
Poinçons pour visserie
Vorstaucher - Auswerferstifte



DIN 9861
Form D - HSS

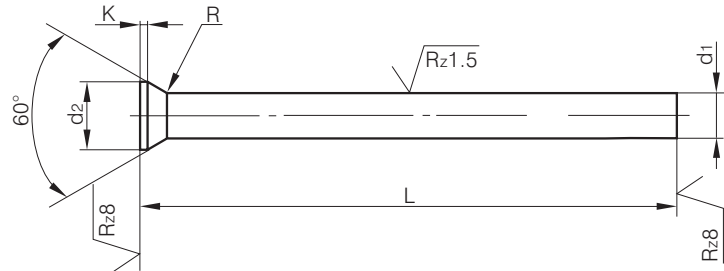

d1 h6	d2 ± 0,05	K +0,2	L +0,5						
			40	60	70	80	90	100	120
1,0/1,1	1,8	0,5	•	•	•	•	•	•	•
1,2/1,3	2,0		•	•	•	•	•	•	•
1,4/1,5	2,2		•	•	•	•	•	•	•
1,6/1,7	2,5	0,5	•	•	•	•	•	•	•
1,8/1,9	2,8		•	•	•	•	•	•	•
2,0	3,0		•	•	•	•	•	•	•
2,1/2,2	3,2	0,5	•	•	•	•	•	•	•
2,3/2,5	3,5		•	•	•	•	•	•	•
2,6/2,9	4,0		•	•	•	•	•	•	•
3,0/3,4	4,5	0,5	•	•	•	•	•	•	•
3,5/3,9	5,0		•	•	•	•	•	•	•
4,0/4,4	5,5		•	•	•	•	•	•	•
4,5/4,9	6,0	0,5	•	•	•	•	•	•	•
5,0/5,4	6,5		•	•	•	•	•	•	•
5,5/5,9	7,0		•	•	•	•	•	•	•
6,0/6,4	8,0	0,5	•	•	•	•	•	•	•
6,5/7,4	9,0		•	•	•	•	•	•	•
7,5/8,4	10,0		•	•	•	•	•	•	•
8,5/9,4	11,0	1,0	•	•	•	•	•	•	•
9,5/10,0	12,0		•	•	•	•	•	•	•
10,5/11,0	13,0		•	•	•	•	•	•	•
11,5/12,0	14,0	1,0	•	•	•	•	•	•	•
12,5/13,0	15,0		•	•	•	•	•	•	•

Acciaio · Steel
Acier · Werkstoff

WS

Durezza gambo: 60/62 HRC
Shaft hardness: 60/62 HRC
Dureté corp: 60/62 HRC
Härte Schaft: 60/62 HRC

Testa: 45±5 HRC
Head: 45±5 HRC
Tête: 45±5 HRC
Kopf: 45±5 HRC

Esecuzione · Finish
Exécution · Ausführung

Rettificato - Lappato
Ground - Lapped
Rectifiés - Polis
Geschliffen - Geläpft
Testa ricalcata a caldo
The head is hot forged

Altre misure, materiali ed
esecuzioni a richiesta
Other dimensions, materials
and executions on request
Autres dimensions, matières
et formes sur demande

Acciaio · Steel
Acier · Werkstoff

HWS
HSS

Durezza gambo: HWS 60/62
HSS 62/64 HRC
Shaft hardness: HWS 60/62
HSS 62/64 HRC
Dureté corp: HWS 60/62
HSS 62/64 HRC
Härte Schaft: HWS 60/62
HSS 62/64 HRC

Testa: HWS 45±5
HSS 52±3 HRC
Head: HWS 45±5
HSS 52±3 HRC
Tête: HWS 45±5
HSS 52±3 HRC
Kopf: HWS 45±5
HSS 52±3 HRC

Esecuzione · Finish
Exécution · Ausführung

Rettificato - Lappato
Ground - Lapped
Rectifiés - Polis
Geschliffen - Geläpft
Testa ricalcata a caldo
The head is hot forged

Altre misure, materiali ed
esecuzioni a richiesta
Other dimensions, materials
and executions on request
Autres dimensions, matières
et formes sur demande

Punzoni di precisione forma CA
Round precision piercing punches form CA
Poinçons de precision forme CA
Präzisions Lochstempel Form CA



DIN 9861
Form CA

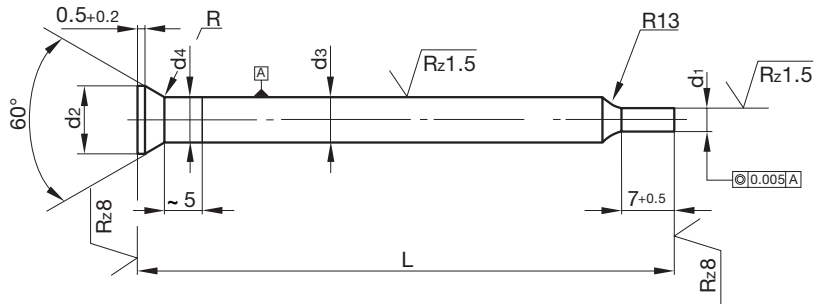

d1 h6	d2 ± 0,05	d3 h6	L+0,5
0,5 - 1,5	3,0	2,0	71/80/100
1,55 - 2,95	4,5	3,0	71/80/100

Punzoni di precisione forma C
Round precision piercing punches form C
Poinçons de precision forme C
Präzisions Lochstempel Form C

DIN 9861
Form C

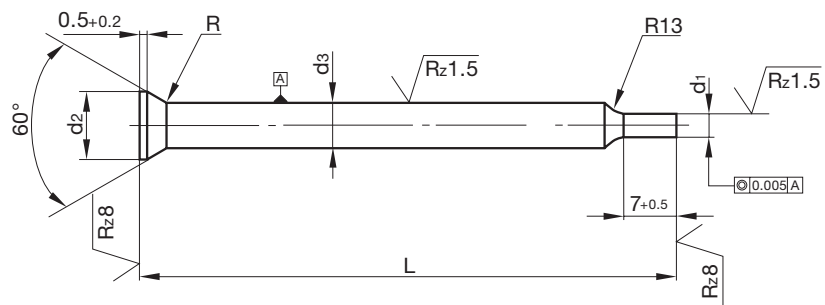

d1 h6	d2 ± 0,05	d3 h6	d4 max	L+0,5
0,5 - 1,5	3,0	2,0	d1 + 0,03	71/80/100
1,55 - 2,95	4,5	3,0	d1 + 0,03	71/80/100

**Acciaio
Steel
Acier
Werkstoff**

HSS = Acciaio Super rapido
HSS = High speed steel
HSS = Acier rapid
HSS = Hochleistungs - Schnellstahl

**Lunghezza
Length
Longueur
Länge**

Lunghezza standard:

71 - 80 - 100 mm

Standard lengths:

71 - 80 - 100 mm

Longueurs normalisées:

71 - 80 - 100 mm

Länge:

71 - 80 - 100 mm

**Durezza
Hardness
Dureté
Härte**

Gambo: 62/64 HRC
Testa: 52±3 HRC
Shaft: 62/64 HRC
Head: 52±3 HRC
Corp: 62/64 HRC
Tête: 52±3 HRC
Schaft: 62/64 HRC
Kopf: 52±3 HRC

**Esecuzione
Finish
Exécution
Ausführung**

Rettificato - Lappato
 Ground - Lapped
 Rectifiés - Polis
 Geschliffen - Geläpft
 Testa riscalcata a caldo
 The head is hot forged

**Punzoni a collo di bottiglia
Punches with bottle neck head
Poinçons à tête évasée
Lochstempel mit Posaunenhals**

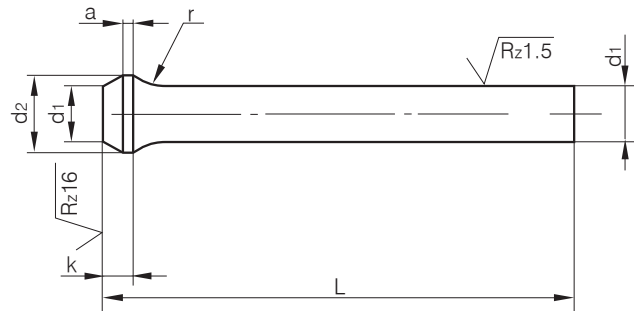

d1 h6	in steps of d1	L +0,5 0	d2	k	a ±0,1	fase f	r 0 -0,2
from 2,0	0,1	71 80 100	3,0	3,0	1,0	15°	3,5
from 2,1			3,2				
from 2,3			3,5				6,5
from 2,6			4,0				
from 3,0			4,5				
from 3,5			5,0			15°	8
from 4,0			5,5				
from 4,5			6,0				
from 5,0			7,0				
from 5,5			8,0				
from 6,0	9,0	0,5	10,0	4,0	1,5	20°	10,0
from 6,5	11,0					25°	
from 7,5	13,2					30°	
from 8,5	14,5					35°	
from 9,5	15,0					35°	
from 10,5	16,5					40°	15
from 11,5	17,0						
from 12,5	18,5						
from 13,5	19,0						
from 14,5	20,0						
from 15,5	21,0	45°					
from 16,5	22,0						
from 17,5	23,0						
from 18,5	25,0						
19,5 - 20,00							

Acciaio
Steel
Acier
Werkstoff

HSS = Acciaio Super rapido
HSS = High speed steel
HSS = Acier rapid
HSS = Hochleistungs - Schnellstahl

Lunghezza
Length
Longueur
Länge

Lunghezza standard:

80 - 100 - 120 mm

Standard lengths:

80 - 100 - 120 mm

Longueurs normalisées:

80 - 100 - 120 mm

Länge:

80 - 100 - 120 mm

Durezza
Hardness
Dureté
Härte

Gambo: 62/64 HRC
Testa: 52±3 HRC
Shaft: 62/64 HRC
Head: 52±3 HRC
Corp: 62/64 HRC
Tête: 52±3 HRC
Schaft: 62/64 HRC
Kopf: 52±3 HRC

Esecuzione
Finish
Exécution
Ausführung

Rettificato - Lappato
Ground - Lapped
Rectifiés - Polis
Geschliffen - Geläpft
Testa ricalcata a caldo
The head is hot forged
Tête matrice à chaud
Kopf Gestaut

Punzoni testa rinforzata a 30°
Punches with tapered head 30°
Poinçons tête renforcée 30°
Präzisions-Lochstempel mit Kopf 30°

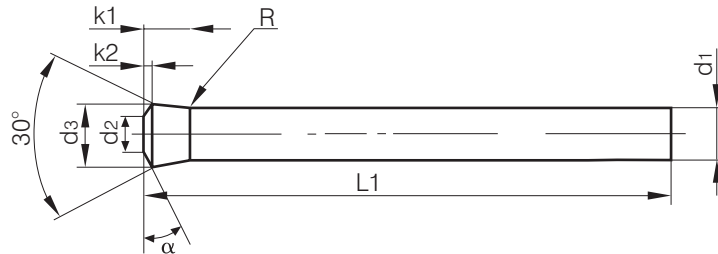

d1 h6	d2 -0,3	d3 -0,3	k1 ±0,2	k2 ±0,2	α (°)	L1 +0,5 / - 0		
						80	100	120
5	5	8,8	7	1	-	●	●	
6	6	9,75	8	1	28,1	●	●	
7	7	11,8	10	1	22,5	●	●	
8	8	12,8	10	1	22,5	●	●	
9	9	14,3	11	1	20,7	●	●	
10	10	15,9	12	1	18,7	●	●	●
11	11	17,4	13	1,5	-	●	●	●
12	12	18,7	14	1,5	24,1	●	●	●
13	13	20,2	15	1,5	22,5	●	●	●
14	14	21,8	16	1,5	21,2	●	●	●
16	16	24,6	18	2	25	●	●	●
18	18	27,6	20	2	-	●	●	●
20	20	30,7	22	2	-	●	●	●
22	22	34,3	25	2	-	●	●	●

Gambo HWS:	60-62	
Testa:	45±5	HRC
Head:	45±5	HRC
Tête:	45±5	HRC
Kopf:	45±5	HRC
Gambo HSS:	62-64	HRC
Testa:	52±3	HRC
Head:	52±3	HRC
Tête:	52±3	HRC
Kopf:	52±3	HRC

Rettificato - Lappato
Ground - Lapped
Rectifiés - Polis
Geschliffen - Geläpft

Testa riscalcata a caldo
The head is hot forged

Punzoni con testa cilindrica
Round precision punches with cylindrical head
Poinçons ronds avec tête cylindrique
Präzisions Lochstempel mit zyl. Kopf



ISO 8020

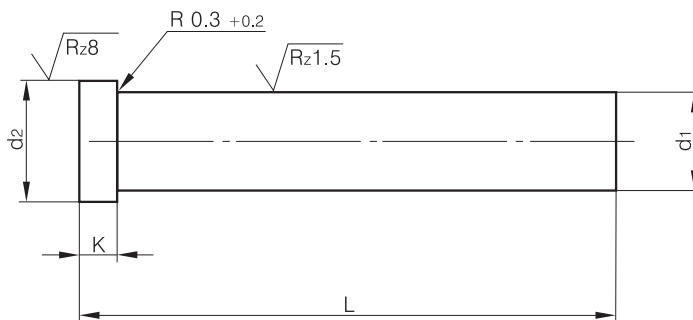

d1 m5	d2 0/-0,15	K +0,1/+0,2	L+0,5		
			71	80	100
3	5	3	•	•	•
4	6	3	•	•	•
5	8	5	•	•	•
6	9	5	•	•	•
8	11	5	•	•	•
10	13	5	•	•	•
13	16	5	•	•	•
16	19	5	•	•	•
20	23	5	•	•	•
25	28	5	•	•	•
32	35	5	•	•	•

Ø 3 a richiesta
Ø 3 on request
Ø 3 sur demande
Ø 3 auf Anfrage

Gambo HWS:	60-62	HRC
Testa:	45±5	HRC
Head:	45±5	HRC
Tête:	45±5	HRC
Kopf:	45±5	HRC
Gambo HSS:	62-64	HRC
Testa:	52±3	HRC
Head:	52±3	HRC
Tête:	52±3	HRC
Kopf:	52±3	HRC

Rettificato - Lappato
Ground - Lapped
Rectifiés - Polis
Geschliffen - Geläpft

Testa riscalcata a caldo
The head is hot forged

Punzoni con testa cilindrica forma C
Round precision punches with cylindrical head f. C
Poinçons ronds avec tête cylindrique forme C
Präzisions Lochstempel mit zyl. Kopf Form C



ISO 8020

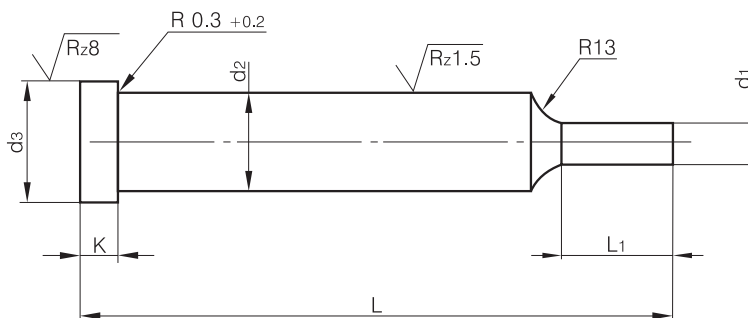

d2 m5	d3 -0,15	K +0,1/+0,2	L1 +0,5	d1 +0,01	L +0,5		
					71	80	100
3	5	3	10	0,8 - 2,9	•	•	•
4	6	3	10	2 - 3,9	•	•	•
5	8	5	10	2 - 4,9	•	•	•
6	9	5	10	3 - 5,9	•	•	•
8	11	5	13	3 - 7,9	•	•	•
10	13	5	17	4,5 - 9,9	•	•	•
13	16	5	17	6,5 - 12,9	•	•	•
16	19	5	17	9,5 - 15,9	•	•	•
20	23	5	17	12,5 - 19,9	•	•	•
25	28	5	17	16,5 - 24,9	•	•	•

Ø 32 a richiesta
Ø 32 on request
Ø 32 sur demande
Ø 32 auf Anfrage

Gambo HWS:	60-62	
Testa:	45±5	HRC
Head:	45±5	HRC
Tête:	45±5	HRC
Kopf:	45±5	HRC
Gambo HSS:	62-64	HRC
Testa:	52±3	HRC
Head:	52±3	HRC
Tête:	52±3	HRC
Kopf:	52±3	HRC

Rettificato - Lappato
Ground - Lapped
Rectifiés - Polis
Geschliffen - Geläpft

Testa riscalcata a caldo
The head is hot forged

Punzoni con testa cilindrica
Round precision punches with cylindrical head
Poinçons ronds avec tête cylindrique
Präzisions Lochstempel mit zyl. Kopf



DIN 9844

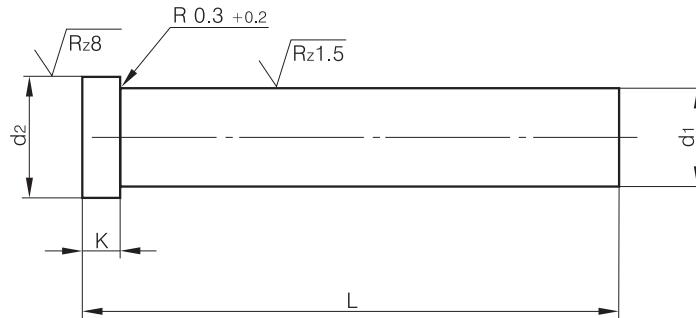

d1 h6	d2 +0/-0,25	K +0,25/-0	L+0,5/-0	
			80	100
1,0 - 1,4	3	4	•	•
1,5 - 2,0	3,5		•	•
2,1 - 2,5	4		•	•
2,6 - 3,0	4,5		•	•
3,1 - 3,9	5,5		•	•
4,0 - 4,4	6		•	•
4,5 - 5,4	8		•	•
5,5 - 6,4	9		•	•
6,5 - 7,4	10	5	•	•
7,5 - 8,4	11		•	•
8,5 - 9,4	12		•	•
9,5 - 10,0	13		•	•
10,1 - 11,0	14		•	•
11,1 - 12,0	15		•	•
12,1 - 13,0	16		•	•
13,1 - 14,0	17		•	•
14,1 - 15,0	18	5	•	•
15,1 - 16,0	19		•	•
20	24		•	•

Gambo HSS:	62/64	HRC
Shaft HSS:	62/64	HRC
Corp HSS:	62/64	HRC
Schaft HSS:	62/64	HRC
Testa HSS:	52±3	HRC
Head HSS:	52±3	HRC
Tête HSS:	52±3	HRC
Kopf HSS:	52±3	HRC

Rettificato - Lappato
Ground - Lapped
Rectifiés - Polis
Geschliffen - Geläpft

Testa riscalcata a caldo
The head is hot forged

**Punzoni con testa cilindrica forati
con estrattore e molla**
Punches cyl. head with ejector pin
Poinçons à tête cylindrique à éjecteur central
Schneidstempel mit Abstoßer



ISO 8020

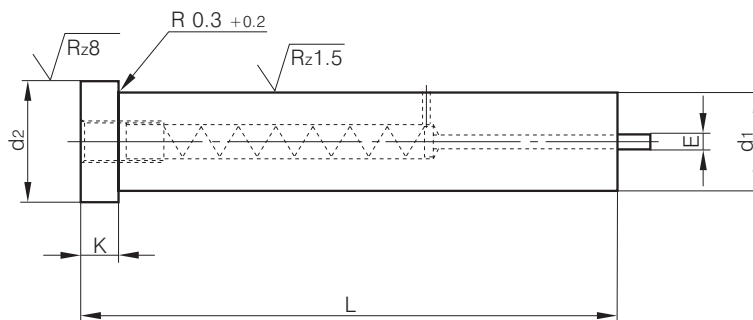

d1 m5	d2 +0/-0,15	K +0/+0,2	E	L+0,5			
				63	71	80	100
6	9	5	1,0	•	•	•	•
8	11	5	1,0	•	•	•	•
10	13	5	1,4	•	•	•	•
13	16	5	1,4	•	•	•	•
16	19	5	2,1	•	•	•	•
20	23	5	2,1	•	•	•	•
25	28	5	2,1	•	•	•	•
32	35	5	2,1	•	•	•	•

Gambo HSS:	62/64	HRC
Shaft HSS:	62/64	HRC
Corp HSS:	62/64	HRC
Schaft HSS:	62/64	HRC
Testa HSS:	52±3	HRC
Head HSS:	52±3	HRC
Tête HSS:	52±3	HRC
Kopf HSS:	52±3	HRC

Rettificato - Lappato
Ground - Lapped
Rectifiés - Polis
Geschliffen - Geläpft

Testa riscalcata a caldo
The head is hot forged

**Punzoni con testa cilindrica forati
con estrattore e molla forma C**
Punches cyl. head with ejector pin form C
Poinçons à tête cylindrique à éjecteur central forme C
Schneidstempel mit Abstoßer Form C



ISO 8020

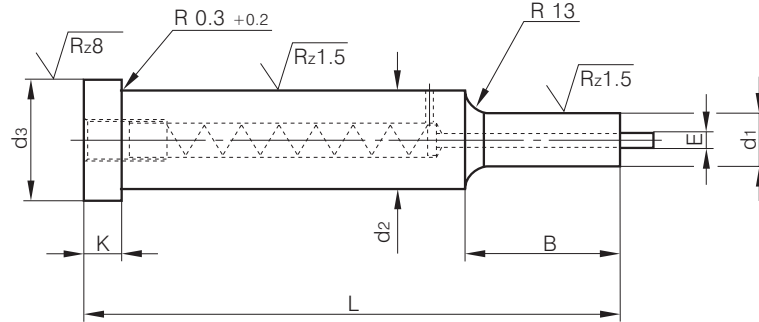

d2 m5	d3 +0/-0,15	d1 -0,00/+0,01	K +0,1/+0,2	E	B		L +0,5			
					Standard	Max	63	71	80	100
6	9	2,5 - 5,9	5	1,0	13	25	●	●	●	●
8	11	3,0 - 7,9	5	1,0	14	32	●	●	●	●
10	13	4,0 - 9,9	5	1,4	16	32	●	●	●	●
13	16	5,0 - 12,9	5	1,4	21	32	●	●	●	●
16	19	8,0 - 15,9	5	2,1	24	32	●	●	●	●
20	23	12,0 - 19,9	5	2,1	27	32	●	●	●	●
25	28	17,0 - 24,9	5	2,1	32	32	●	●	●	●
32	35	20 - 31,9	5	2,1	32	32	●	●	●	●

Punzoni sagomati a richiesta
Punches as per drawing on request
Poinçons selon plan sur demande
Spezielle Lochstempel auf Anfrage



**Acciai WS/HWS/HSS/ASP23/ASP30/
METALLO DURO - CARBIDE**

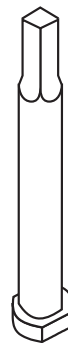
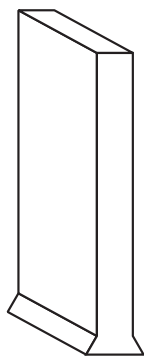
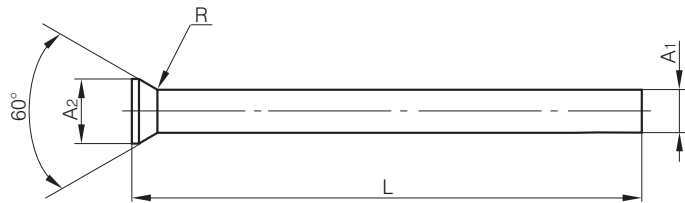
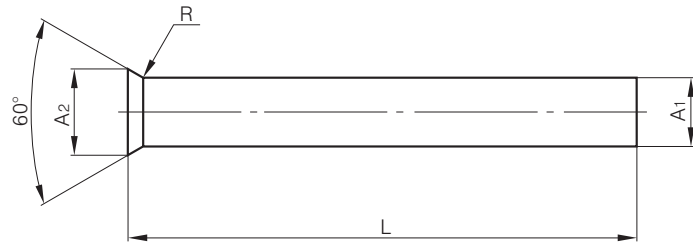
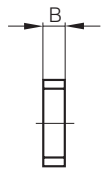
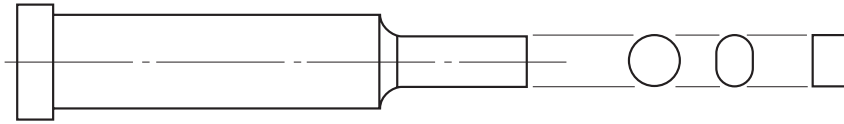

Punzoni sagomati a richiesta
Punches as drawing on request
Poinçons speciales sur demande
Spezielle Lochstempel auf Anfrage

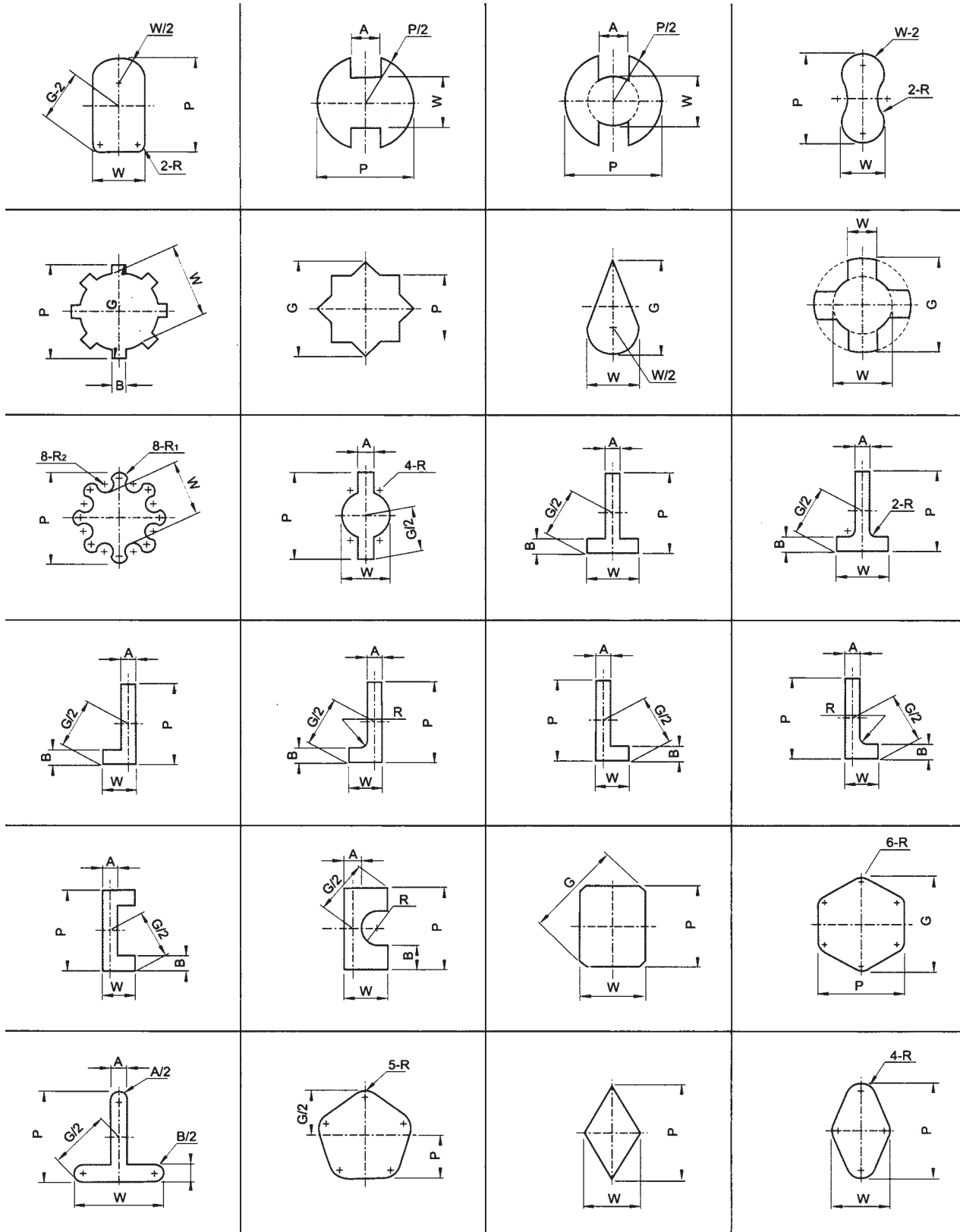



Punzoni DIN 9861 / ISO8020
FORMA D-C / ISO8020 FORMA C
Punzoni speciali a disegno in metallo duro
Punches DIN 9861 / ISO8020
FORM D-C / ISO8020 FORM C
Special punches as drawing in carbide
Poinçons DIN 9861 / ISO8020
FORME D-C / ISO8020 FORME C
Poinçons speciaux selon plan en carbure
Lochstempel DIN 9861 / ISO8020
FORM D-C / ISO8020 FORM C
Lochstempel nach zeichnung in hartmetall

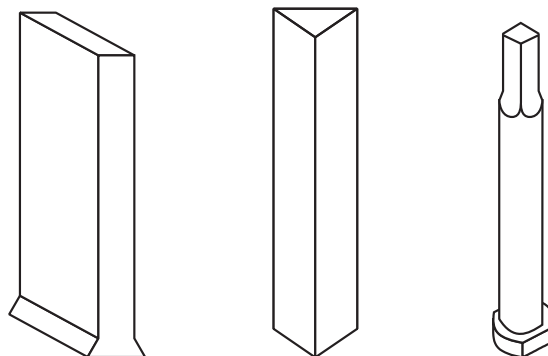
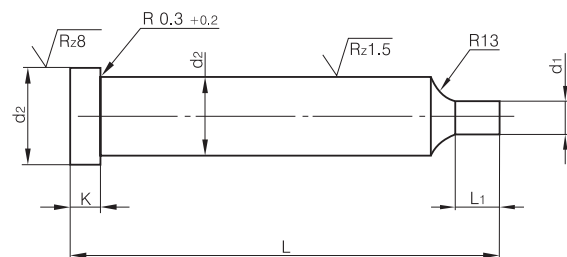
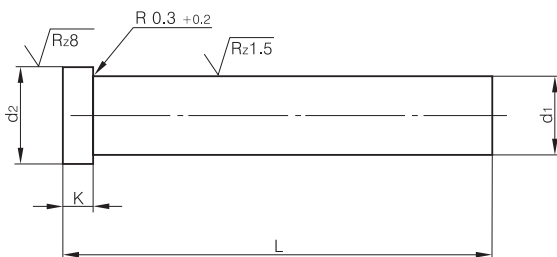
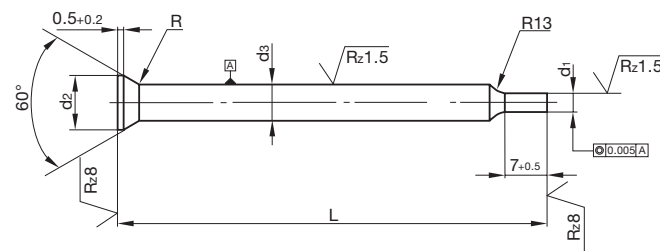
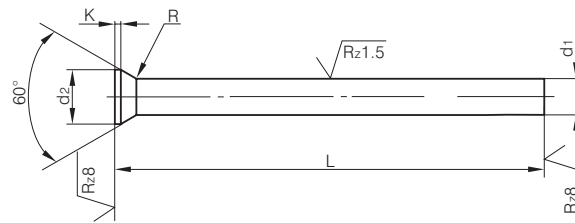

Acciaio
Steel
Acier
Werkstoff

Acciaio per utensili
Tool steel
Acier pour outils
Werkzeugstahl

Durezza
Hardness
Dureté
Härte

60±2 HRC

Esecuzione
Finish
Exécution
Ausführung

Temprate, rinvenute,
rettificate, lucidate
Hardened, annealed,
precision ground and lapped
Trempeées, revenues
et finement rectifiées
Gehärtet, angelassen,
geschliffen und geläpft

Spine cilindriche di precisione

Precision dowel pins

Goupilles cylindriques de precision

Präzisions Zylinderstifte



DIN 6325

Tolleranza: m6 - h6

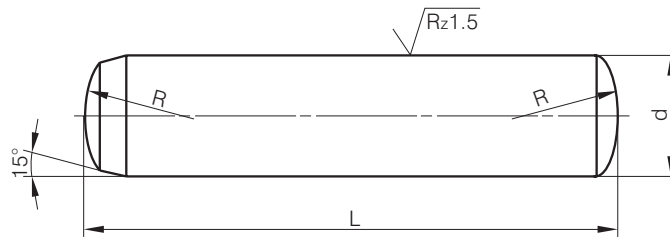

L \ d	1	1,5	2	2,5	3	4	5	6	8	10	12	14	16	18	20
10	•	•	•	•	•	•	•	•							
12	•	•	•	•	•	•	•	•	•						
14	•	•	•	•	•	•	•	•	•	•					
16	•	•	•	•	•	•	•	•	•	•	•				
18		•	•	•	•	•	•	•	•	•	•				
20			•	•	•	•	•	•	•	•	•				
24			•	•	•	•	•	•	•	•	•		•		
28			•	•	•	•	•	•	•	•	•	•	•		
30			•	•	•	•	•	•	•	•	•	•	•		
32			•	•	•	•	•	•	•	•	•	•	•		
36					•	•	•	•	•	•	•	•	•		
40					•	•	•	•	•	•	•	•	•	•	•
45					•	•	•	•	•	•	•	•	•	•	•
50					•	•	•	•	•	•	•	•	•	•	•
55					•	•	•	•	•	•	•	•	•	•	•
60					•	•	•	•	•	•	•	•	•	•	•
70						•	•	•	•	•	•	•	•	•	•
80						•	•	•	•	•	•	•	•	•	•
90								•	•	•	•	•	•	•	•
100									•	•	•	•	•	•	•
120										•	•	•	•	•	•
130										•	•	•	•	•	•
140										•	•	•	•	•	•
150											•	•	•	•	•
160												•	•	•	•

A richiesta Ø 13-25-30
On request Ø 13-25-30
Sur demande Ø 13-25-30
Auf Anfrage Ø 13-25-30

Acciaio
Steel
Acier
Werkstoff

Acciaio per utensili
Tool steel
Acier pour outils
Werkzeugstahl

Durezza
Hardness
Dureté
Härte

60±2 HRC

Esecuzione
Finish
Exécution
Ausführung

Temprate, rinvenute,
rettificate, lucidate
Hardened, annealed,
precision ground and lapped
Trepées, revenues
et finement rectifiées
Gehärtet, angelassen,
geschliffen und geläpft

Spine cilindriche con foro filettato
Precision dowel pins with tapped hole
Goupilles à trou taraudé
Präzisions Zylinderstifte mit Innengewinde



DIN 7979
Tolleranza: m6 - h6

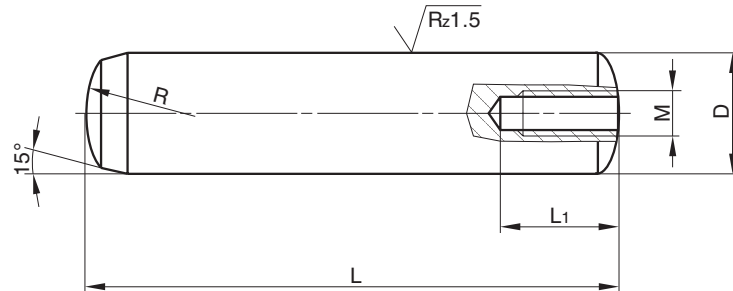

L1	10	10	12	16	16	20	20	22	25	30	36	48
L \ D	5x3 MA	6x4 MA	8x5 MA	10x6 MA	12x6 MA	14x8 MA	16x8 MA	18x10 MA	20x10 MA	25x16 MA	30x20 MA	40x20 MA
16	•	•	•									
20	•	•	•	•	•							
24	•	•	•	•	•							
28	•	•	•	•	•							
30	•	•	•	•	•	•						
32	•	•	•	•	•	•						
36	•	•	•	•	•	•						
40	•	•	•	•	•	•	•	•	•			
45	•	•	•	•	•	•	•	•	•			
50	•	•	•	•	•	•	•	•	•	•		
55		•	•	•	•	•	•	•	•	•	•	
60		•	•	•	•	•	•	•	•	•	•	
70		•	•	•	•	•	•	•	•	•	•	
80		•	•	•	•	•	•	•	•	•	•	
90		•	•	•	•	•	•	•	•	•	•	•
100		•	•	•	•	•	•	•	•	•	•	•
120			•	•	•	•	•	•	•	•	•	•
130				•	•	•	•	•	•	•	•	•
140				•	•	•	•	•	•	•	•	•
150				•	•	•	•	•	•	•	•	•
160						•	•	•	•	•	•	•
170										•	•	•
180										•	•	•
190										•	•	•
200										•	•	•

A richiesta Ø 13-25-30
On request Ø 13-25-30
Sur demande Ø 13-25-30
Auf Anfrage Ø 13-25-30

Bussole di mascheraggio
Drill bushes
Bagues
Bohrbuchsen



DIN 179

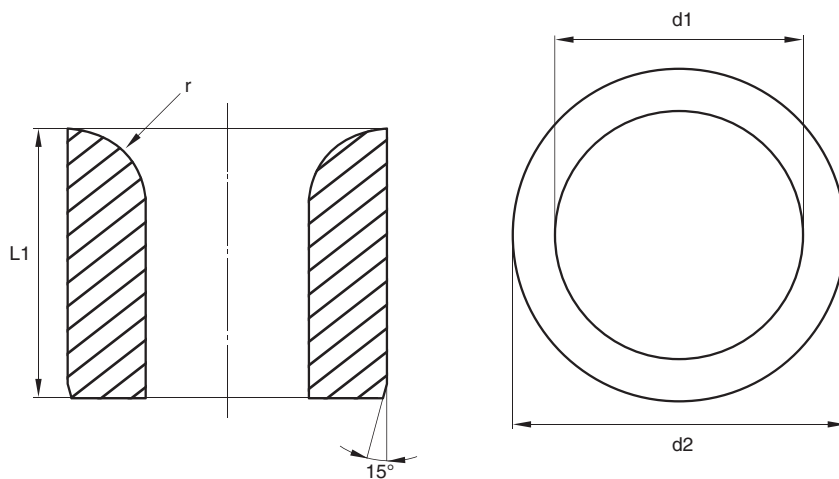

d1 F7	PROGRESSIONE	d2 n6	L1 CORTA	L1 LUNGA
0,9 - 1,0	0,1	3	6	9
1,1 - 1,8	0,1	4	6	9
1,9 - 2,6	0,1 - 0,25	5	6	9
2,7 - 3,3	0,1 - 0,25	6	8	12
3,4 - 4,0	0,1 - 0,25	7	8	12
4,1 - 5,0	0,1 - 0,25	8	8	12
5,1 - 6,0	0,1 - 0,25	10	10	16
6,1 - 8,0	0,1 - 0,25	12	10	16
8,1 - 10	0,1 - 0,25	15	12	20
10,1 - 12	0,1 - 0,25	18	12	20
12,1 - 15	0,1 - 0,25	22	16	28
15,25 - 18	0,25	26	16	28
18,25 - 22	0,25	30	20	36
22,25 - 26	0,25	35	20	36
26,25 - 30	0,25	42	20/25	36/45
30,25 - 35	0,25	48	25	45
35,5 - 42	0,5	55	25/30	45/56
42,5 - 48	0,5	62	30	56
48,5 - 55	0,5	70	30	56
56 - 63	1,0	78	35	67/72

Bussole di mascheraggio
Drill bushes
Bagues
Bohrbuchsen



DIN 172

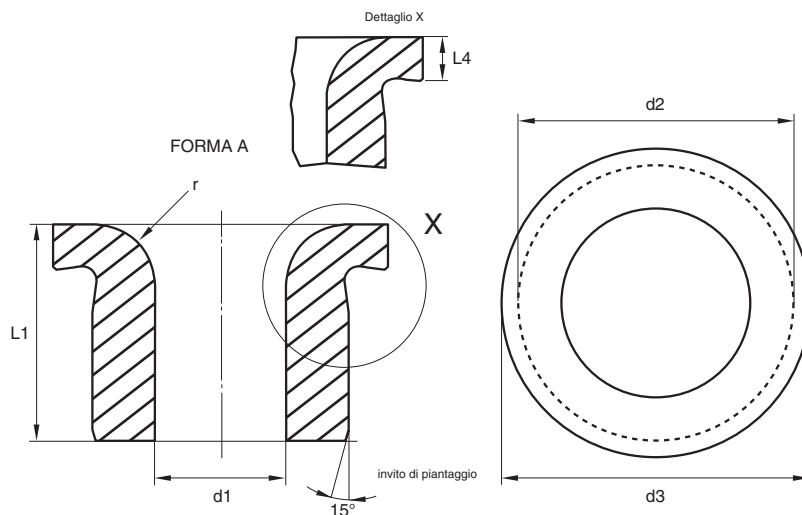

d1 F7	PROGRESSIONE	d2 n6	d3	Corte		Lunghe	
				L1	L4	L1	L4
0,9 - 1,0	0,1	3	6	6	2	9	2
1,1 - 1,8	0,1	4	7	6	2	9	2
1,9 - 2,6	0,1 - 0,25	5	8	6	2	9	2
2,7 - 3,3	0,1 - 0,25	6	9	8	2*/2,5	12	2,5
3,4 - 4,0	0,1 - 0,25	7	10	8	2,5	12	2,5
4,1 - 5,0	0,1 - 0,25	8	11	8	2,5	12	2,5
5,1 - 6,0	0,1 - 0,25	10	13	10	3	16	3
6,1 - 8,0	0,1 - 0,25	12	15	10	3	16	3
8,1 - 10	0,1 - 0,25	15	18	12	3	20	3
10,1 - 12	0,1 - 0,25	18	22	12	4	20	4
12,1 - 15	0,1 - 0,25	22	26	16	4	28	4
15,25 - 18	0,25	26	30	16	4	28	4
18,25 - 22	0,25	30	34	20	5	36	5
22,25 - 26	0,25	35	39	20	5	36	5
26,25 - 30	0,25	42	46	20/25	5	36/45	5
30,25 - 35	0,25	48	52	25	5	45	5
35,5 - 42	0,5	55	59	25/30	5	45/56	5
42,5 - 48	0,5	62	66	30	6	56	6
48,5 - 55	0,5	70	74	30	6	56	6
56 - 63	1,0	78	82	35	6	67/72	6

Bussole extralunghe
Drill bushes extra long size
Bagues extra longue
Bohrbuchsen extra lang



DIN 179
DIN 172

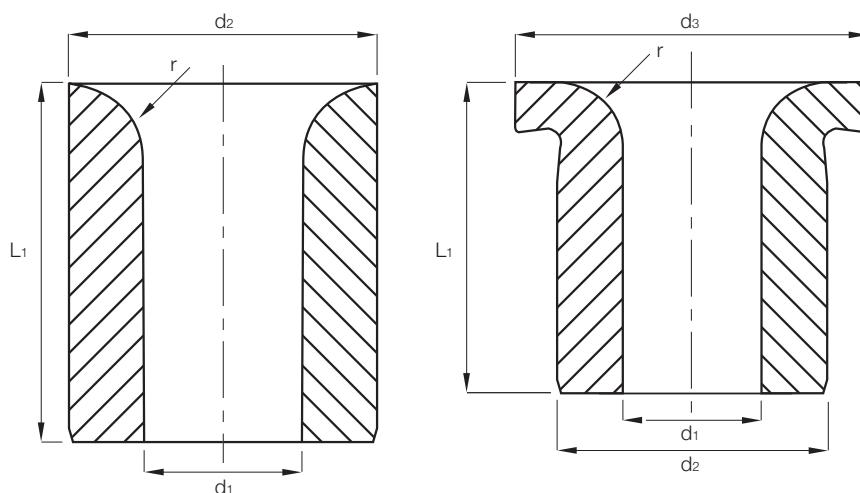

Ø d1	Ø d2	Ø d3	L1	DIN 179	DIN 172
2,7 - 2,75 - 3,0 - 3,25	6	9	16	•	•
3,4 - 3,5 - 3,75 - 4,0	7	10	16	•	•
4,1 - 4,25 - 4,5 - 4,75 - 5,0	8	11	16	•	•
5,1 - 5,25 - 5,5 - 5,75 - 6,0	10	13	20	•	•
6,1 - 6,25 - 6,5 - 6,75 - 7,0 7,25 - 7,5 - 7,75 - 8,0	12	15	20	•	•
8,1 - 8,25 - 8,5 - 8,75 - 9,0 9,25 - 9,5 - 9,75 - 10,0	15	18	25	•	•
10,1 - 10,5 - 11 - 11,5 - 12	18	22	25	•	•
12,1 - 12,5 - 13 - 13,5 14,0 - 14,5 - 15,0	22	26	36	•	•
15,25 - 15,5 - 16 - 16,5 17,0 - 17,5 - 18,0	26	30	36	•	•

Matrici
Dies
Matrices
Schneidbuchsen

DIN 9845
Form A

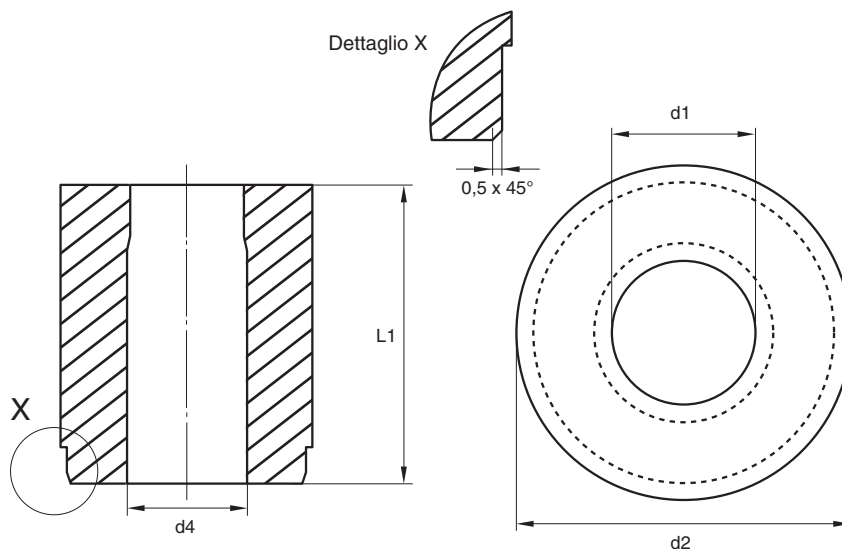

d1 H8	PROGRESSIONE	d2 n6	d4	L1 20	L1 28
0,8 - 1,0	0,1	5	d1 + 0,3	•	•
1,1 - 2,0	0,1	6	d1 + 0,3	•	•
2,1 - 3,3	0,1	7	d1 + 0,5	•	•
3,4 - 4,0	0,1	8	d1 + 0,5	•	•
4,1 - 5,0	0,1	10	d1 + 0,7	•	•
5,1 - 6,0	0,1	12	d1 + 0,7	•	•
6,1 - 8,0	0,1	15	d1 + 0,7	•	•
8,1 - 10	0,1	18	d1 + 1,0	•	•
10,1 - 12	0,1	22	d1 + 1,0	•	•
12,1 - 15	0,1	26	d1 + 1,0	•	•
15,5 - 18	0,5	30	d1 + 1,0	•	•
18,5 - 22	0,5	35	d1 + 1,0	•	•
22,5 - 26	0,5	42	d1 + 1,0	•	•
26,5 - 30	0,5	48	d2 + 2,0	•	•

**Matrici
Dies
Matrices
Schneidbuchsen**

**DIN 9845
Form B**

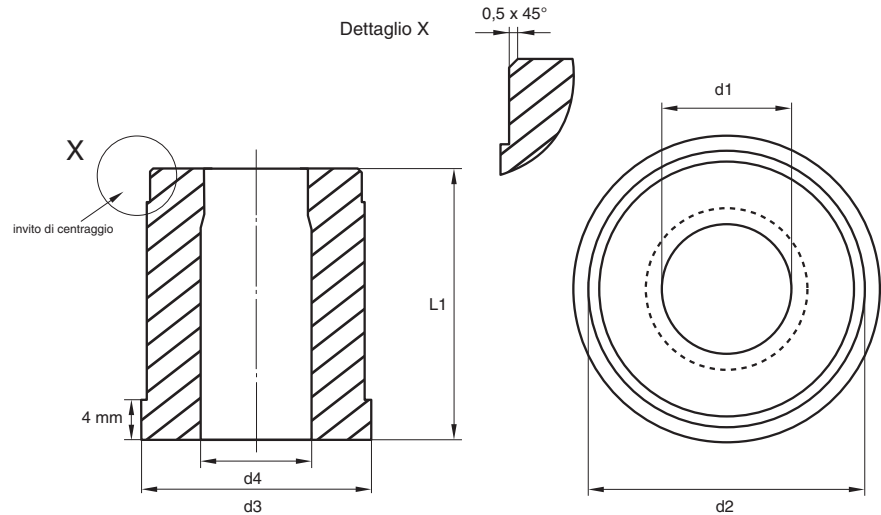

d1 H8	PROGRESSIONE	d2 n6	d3	d4	L1 20	L1 28
0,8 - 1,0	0,1	5	7	d1 + 0,3	•	•
1,1 - 2,0	0,1	6	8	d1 + 0,3	•	•
2,0 - 3,3	0,1	7	9	d1 + 0,5	•	•
3,1 - 4,0	0,1	8	10	d1 + 0,5	•	•
4,1 - 5,0	0,1	10	12	d1 + 0,7	•	•
5,1 - 6,0	0,1	12	14	d1 + 0,7	•	•
6,1 - 8,0	0,1	15	17	d1 + 0,7	•	•
8,1 - 10	0,1	18	20	d1 + 1,0	•	•
10,1 - 12	0,1	22	24	d1 + 1,0	•	•
12,1 - 15	0,1	26	28	d1 + 1,0	•	•
15,5 - 18	0,5	30	32	d1 + 1,0	•	•
18,5 - 22	0,5	35	37	d1 + 1,0	•	•
22,5 - 26	0,5	42	44	d1 + 1,0	•	•
26,5 - 30	0,5	48	50	d2 + 2,0	•	•

Bussole guida punzoni
Punch guide bushes
Bagues de guidage pour poingous
Führungsbuchse



DIN 9845 C

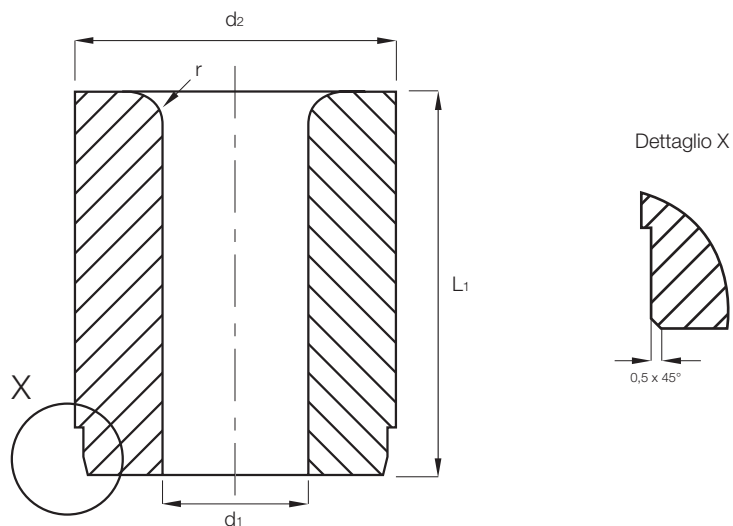

Ø d1 H7	PROGRESSIONE Advancement	Ø d2 n6	L1	
2,1 - 3,0	0,1	7	12	•
3,1 - 4,0	0,1	8	12	•
4,1 - 5,0	0,1	10	16	•
5,1 - 6,0	0,1	12	16	•
6,1 - 8,0	0,1	15	20	•
8,1 - 10,0	0,1	18	20	•
10,1 - 12,0	0,1	22	28	•
12,1 - 15,0	0,1	26	28	•
15,5 - 18,0	0,5	30	36	•

Matrici con preforo
Dies with start hole
Matrices
Schneidbuchsen



ISO 8977 A

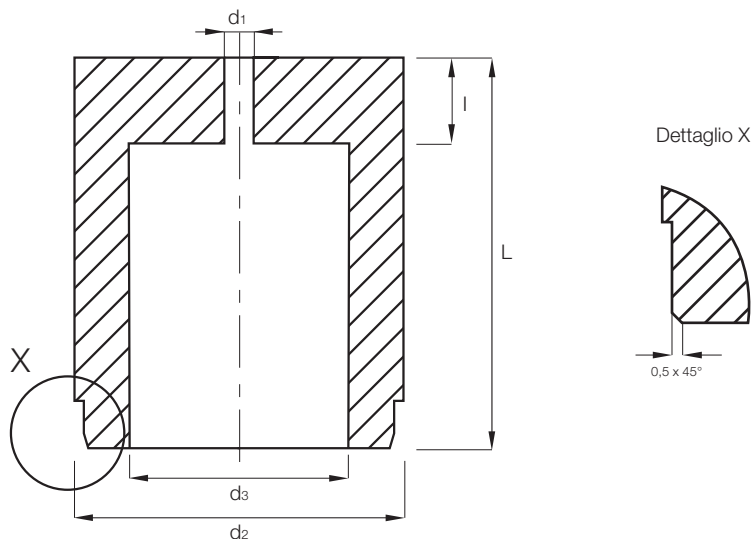

d2 n5	d1	L +0 / +0,5				d3	l
		16	20	25	32		
5	1,0	•	•	•		2,8	2,0
6	1,0	•	•	•		3,5	3,0
8	1,0	•	•	•	•	4,0	4,0
10	1,0	•	•	•	•	5,8	4,0
13	1,2		•	•	•	8,0	5,0
16	1,2		•	•	•	9,5	5,0
20	1,5		•	•	•	12	8,0
25	1,5		•	•	•	17,3	8,0
32	1,5		•	•	•	20,7	8,0
40	1,5		•	•	•	27,7	8,0

Matrici con preforo
Dies with start hole
Matrices
Schneidbuchsen



ISO 8977 B

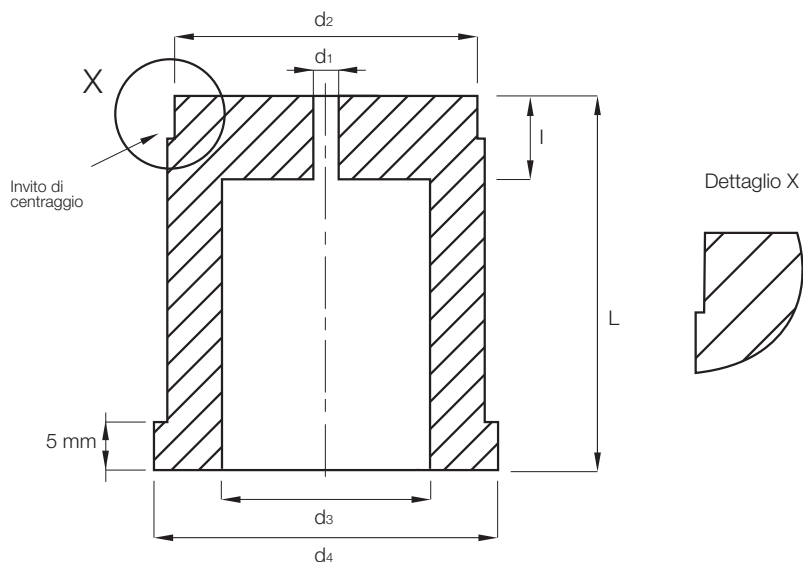

d2 m5	d1	L +0 / +0,5				d4	d3	l
		16	20	25	32			
5	1,0	•	•	•		8	2,8	2
6	1,0	•	•	•		9	3,5	3
8	1,0	•	•	•	•	11	4,0	4
10	1,0	•	•	•	•	13	5,8	4
13	1,2		•	•	•	16	8,0	5
16	1,2		•	•	•	19	9,5	5
20	1,5		•	•	•	24	12,0	8
25	1,5		•	•	•	29	17,3	8
32	1,5		•	•	•	36	20,7	8
40	1,5		•	•	•	44	27,7	8

Colonne guida
Precision guide pillars
Colonne de guidage
Präzisions Führungssäulen



Tipo F.A.

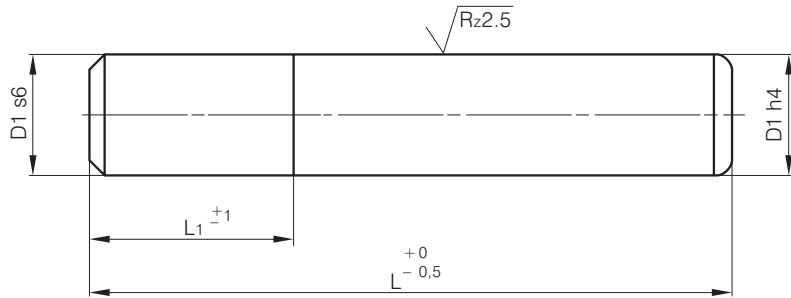

D1	L1	L																	
		85	95	105	115	125	135	145	155	170	185	200	225	250	275	300	325	350	400
15-16	16	•	•	•	•	•	•	•	•										
	18	•	•	•	•														
17-18	18					•	•	•	•	•	•	•							
	20	•	•	•															
19-20	20				•	•	•	•	•	•	•	•							
	25				•	•	•												
24-25	25							•	•	•	•	•	•	•					
	30				•	•	•	•	•										
30-31	30									•	•	•	•	•	•	•			
	40									•	•	•	•	•					
40-41	40													•	•	•	•	•	•
	50									•	•	•	•	•	•	•	•	•	•
63	63													•	•	•		•	•

Colonne guida
Precision guide pillars
Colonnes de guidage
Präzisions Führungssäulen



Tipo F.B.

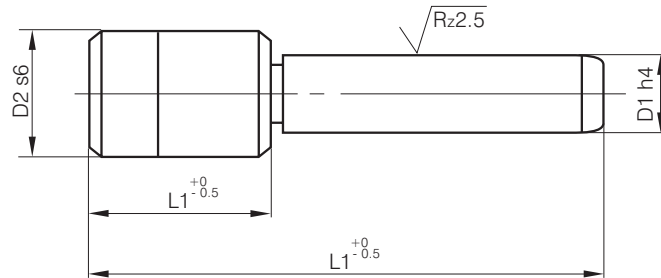

D1	D2	L1	L																		
			85	95	105	115	125	135	145	155	170	185	200	225	250	275	300	325	350	400	
15-16	26	30	•	•	•	•	•	•	•												
		30	•	•	•	•															
17-18	28	35					•	•	•	•	•	•	•								
		30	•	•	•																
19-20	30	35			•	•	•	•	•	•	•	•	•								
		30	•	•	•																
24-25	36	40			•	•	•														
		35			•	•	•														
30-31	45	45												•	•	•	•	•	•		
		40			•	•	•	•	•												
40-41	55	60							•	•											
		70												•	•	•	•	•	•	•	•
50-51	70	70												•	•	•	•	•	•	•	•

Bussole guida
Precision bushings fixed type
Bagues de guidage de precision type fixe
Präzisions Führungsbuchse



Tipo - Type A

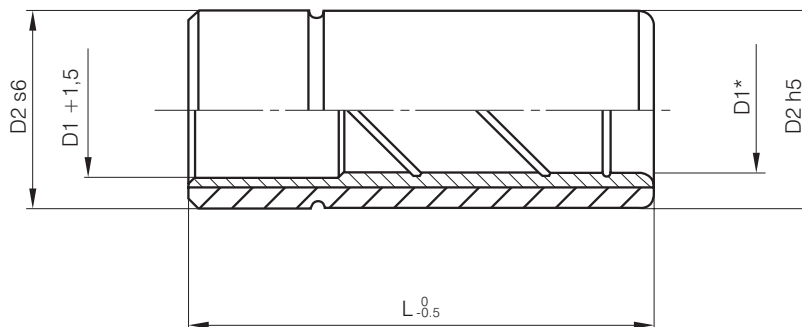

D1*	D1	D2	Serie normale L	Serie corta L	
+0,006	15 - 16	26	50	35	
	17 - 18	28	55	45	
	+0,010	19 - 20	30	60	45
		24 - 25	36	70	50
+0,008	30 - 31	45	80	55	
	40 - 41	55	100	60	
	+0,012	50 - 51	70	100	60
		63	85	100	/

Bussole guida con scorrimento in bronzo
Precision bushings fixed type with bronze sleeve
Bagues de guidage de precision
type fixe avec bronze rapporté
Präzisions Führungsbuchse mit Bronze Auflage



Tipo - Type A

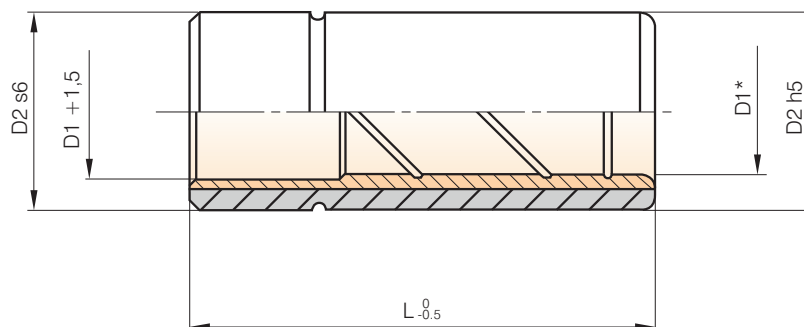

D1*	D1	D2	Serie normale L	Serie corta L	
+0,006	15 - 16	26	50	35	
	17 - 18	28	55	45	
	+0,010	19 - 20	30	60	45
		24 - 25	36	70	50
+0,008	30 - 31	45	80	55	
	40 - 41	55	100	60	
	+0,012	50 - 51	70	100	60
		63	85	100	/

Colonne estraibili
Removable precision guide pillars
Colonnes de guidage
de précision type demontable
Präzisions - Wechselsäule

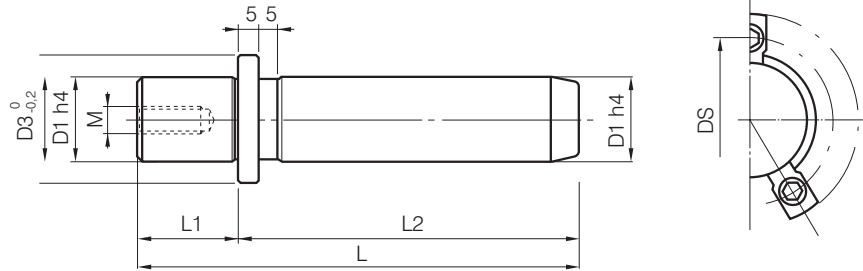

D1	D3	M	D5	STAFF	L1
18/19	25	8	33	M6	20
24/25	32	10	40	M6	25
30/32	40	10	50	M8	30
40/42	50	12	60	M8	35
50/52	62	12	72	M8	45
63	73	12	83	M8	49
63	77	12	87	M8	49

Diametri	Lunghezza L2																		
	100	110	120	130	140	150	160	170	180	200	220	240	260	280	300	320	360	400	
18/19	•	•	•	•	•	•	•												
24/25	•	•	•	•	•	•	•	•	•	•									
30/32	•	•	•	•	•	•	•	•	•	•	•	•	•	•					
40/42	•	•	•	•	•	•	•	•	•	•	•	•	•	•	•	•			
50/52		•	•	•	•	•	•	•	•	•	•	•	•	•	•	•	•	•	•
63				•	•	•	•	•	•	•	•	•	•	•	•	•	•	•	•
63				•	•	•	•	•	•	•	•	•	•	•	•	•	•	•	•

Bussole in acciaio estraibili
Bussole con scorrimento in bronzo estraibili
Demountable Steel bushes -
Demountable bushes with bronze
Bagues demontable en acier -
Bagues demontable avec bronze
Führungbuchse - Führungbuchse mit Bronze Auflage



SIGLE PER BRONZO - BRONZE
 BSBS - BSBL - BNBS - BLBS - BLXS

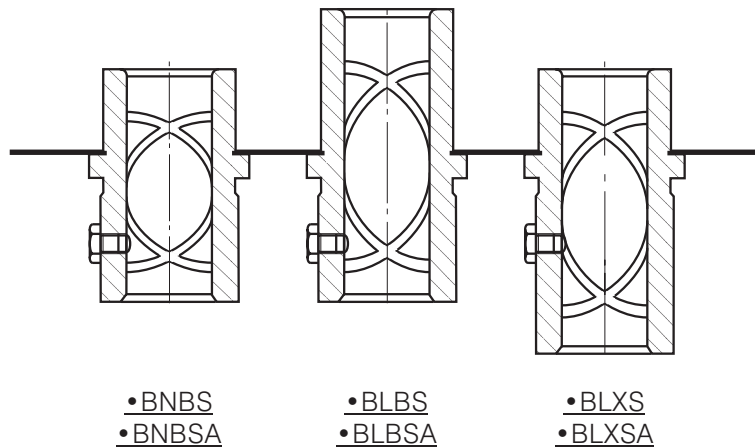
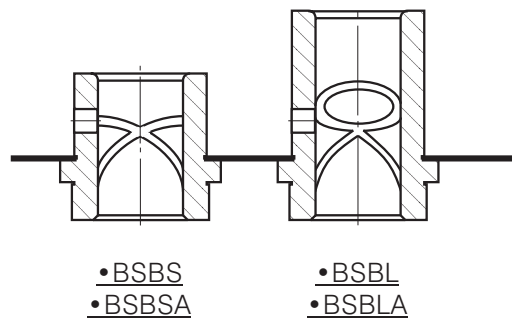

SIGLE PER ACCIAIO - STEEL - ACIER - STAHL

● BSBSA ● BSBLA ● BNBSA ● BLBSA ● BLXSA

Cementate - temprate -
rinvenute - rettificate
Case hardened - hardened
throughout - annealed and
ground

Trempés - cementés -
revenues et rectifiées

- Sede di montaggio h6
- Ogni bussola deve essere
fissata con 2 o 3 staffette e viti
a seconda la dimensione

- Staffette e viti a richiesta
- Clamps and screws
on request

Bussole estraibili in acciaio
Demountable steel bushes
Bagues demontable en acier
Stahl Führungsbuchse

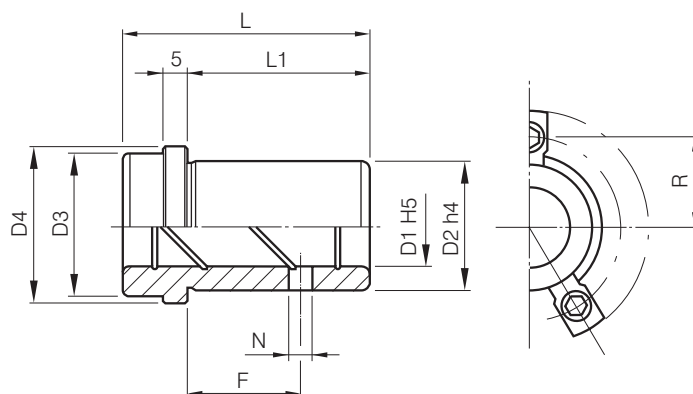

Tipo	BSBSA									BSBLA							
	D1	L	D2	D3	D4	L1	R	N	F	L	D2	D3	D4	L1	R	N	F
18/19	31	31	28	29	34	18	21	5	8	50	28	29	34	37	21	5	8
24/25	36	36	38	39	44	23	26	5	9	55	38	39	44	42	26	5	12
30/32	43	43	45	48	53	30	31,5	5	11	60	45	48	53	47	31,5	5	16
40/42	51	51	54	58	63	38	36,5	8	11	67	54	58	63	54	36,5	8	19
50/52	61	61	65	74	79	48	44,5	8	14	75	65	74	79	62	44,5	8	19
63	74	74	81	87	92	61	51	8	19	90	81	87	92	77	51	8	19

Cementate - temprate -
rinvenute - rettificate
Case hardened - hardened
throughout - annealed and
ground
Tremprés - cementés -
revenues et rectifiées

- Sede di montaggio h6
- Ogni bussola deve essere
fissata con 2 o 3 staffette e viti
a seconda la dimensione
- Staffette e viti a richiesta
- Clamps and screws
on request

Bussole estraibili in acciaio
Demountable steel bushes
Bagues demontable en acier
Stahl Führungsbuchse

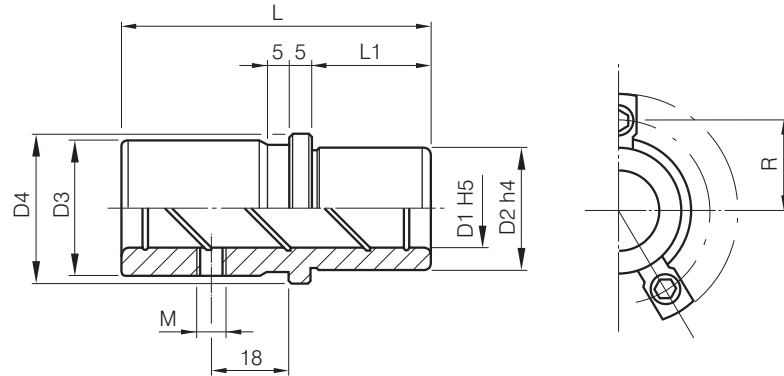

Tipo	BNBSA							BLXSA							BLBSA							
	D1	L	D2	D3	D4	L1	R	M	L	D2	D3	D4	L1	R	M	L	D2	D3	D4	L1	R	M
18/19	50		28	31	34	18	21	6X1	70	28	31	34	18	21	6X1	70	28	31	34	27	21	6X1
24/25	55		38	41	44	23	26	10X1	80	38	41	44	23	26	10X1	80	38	41	44	32	26	10X1
30/32	60		45	50	53	26	31,5	10X1	90	45	50	53	26	31,5	10X1	90	45	50	53	37	31,5	10X1
40/42	67		54	60	63	30	36,5	10X1	100	54	60	63	30	36,5	10X1	100	54	60	63	47	36,5	10X1
50/52	75		65	76	79	35	44,5	10X1	110	65	76	79	35	44,5	10X1	110	65	76	79	57	44,5	10X1
63	90		81	89	92	48	51	10X1	130	81	89	92	48	51	10X1	130	81	89	92	67	51	10X1

Cementate - temprate -
rinvenute - rettificate
Case hardened - hardened
throughout - annealed and
ground
Tremp  s - cement  s -
revenues et rectifi  es

- Il diametro interno   rivestito
in bronzo
- Sede di montaggio h6
- Ogni bussola deve essere
fissata con 2 o 3 staffette e viti
a seconda della dimensione
- Staffette e viti a richiesta
- Clamps and screws
on request

Bussole estraibili
con scorrimento in bronzo
Demountable bushes with bronze
Bagues demontable avec bronze
F  hrungsbuchse mit Bronze Auflage

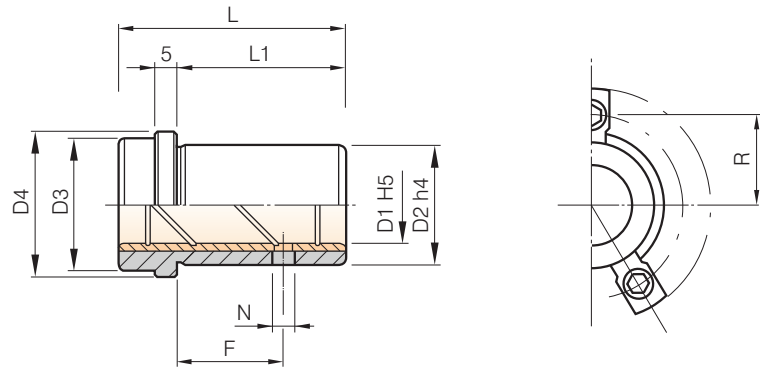

D1	BSBS								BSBL							
	L	D2	D3	D4	L1	R	N	F	L	D2	D3	D4	L1	R	N	F
18/19	31	28	29	34	18	21	5	8	50	28	29	34	37	21	5	8
24/25	36	38	39	44	23	26	5	12	55	38	39	44	42	26	5	12
30/32	43	45	48	53	30	31,5	5	16	60	45	48	53	47	31,5	5	16
40/42	51	54	58	63	38	36,5	8	19	67	54	58	63	54	36,5	8	19
50/52	61	65	74	79	48	44,5	8	19	75	65	74	79	62	44,5	8	19
63	74	81	87	92	61	51	8	19	63	90	81	92	77	51	8	19
80	91	100	106	111	78	60,5	8	19								

Cementate - temprate -
rinvenute - rettificate
Case hardened - hardened
throughout - annealed and
ground
Tremprés - cementés -
revenues et rectifiées

- Il diametro interno è rivestito
in bronzo
- Sede di montaggio h6
- Ogni bussola deve essere
fissata con 2 o 3 staffette e viti
a seconda della dimensione
- Staffette e viti a richiesta
- Clamps and screws
on request

**Bussole estraibili
con scorrimento in bronzo
Demountable bushes with bronze
Bagues demontable avec bronze
Führungsbuchse mit Bronze Auflage**

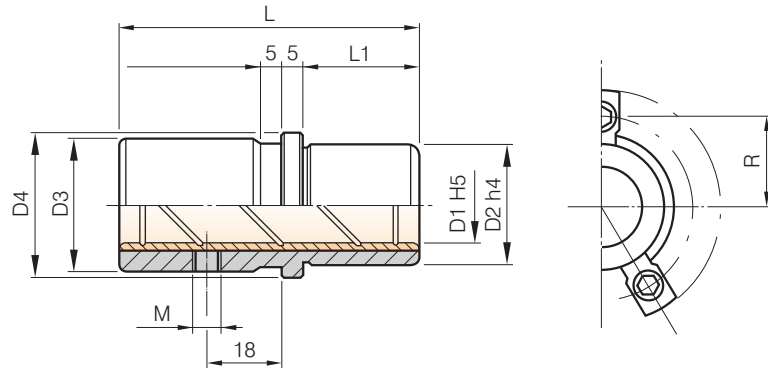

D1	BNBS							BLXS							BLBS						
	L	D2	D3	D4	L1	R	M	L	D2	D3	D4	L1	R	M	L	D2	D3	D4	L1	R	M
18/19	50	28	31	34	18	21	6X1	70	28	31	34	18	21	6X1	70	28	31	34	27	21	6X1
24/25	55	38	41	44	23	26	10X1	80	38	41	44	23	26	10X1	80	38	41	44	32	26	10X1
30/32	60	45	50	53	26	31,5	10X1	90	45	50	53	26	31,5	10X1	90	45	50	53	37	31,5	10X1
40/42	67	54	60	63	30	36,5	10X1	100	54	60	63	30	36,5	10X1	100	54	60	63	47	36,5	10X1
50/52	75	65	76	79	35	44,5	10X1	110	65	76	79	35	44,5	10X1	110	65	76	79	57	44,5	10X1
63	90	81	89	92	48	51	10X1	130	81	89	92	48	51	10X1	130	81	89	92	67	51	10X1
80	100	100	108	111	48	60,5	10X1	150	100	108	111	48	60,5	10X1	150	100	108	111	77	60,5	10X1

Colonne guida per bussole con gabbie a sfera
Guide pillars
Colonnes
Präzisions Führungssäulen



DIN 9825 ISO 9182

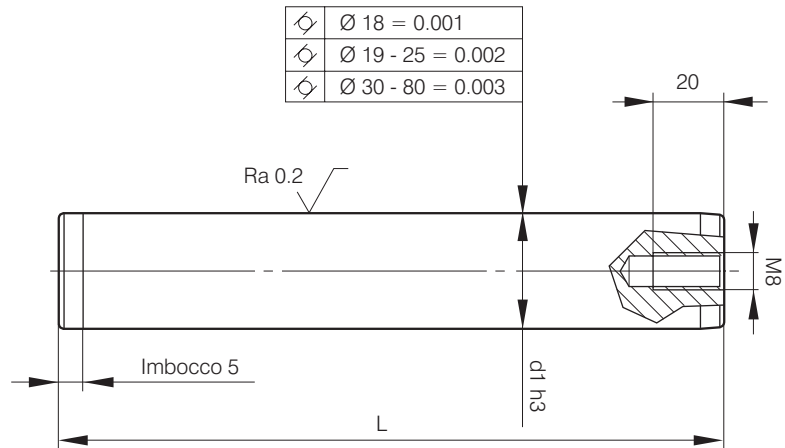

l1	d1	SENZA FILETTO		CON FILETTO M8														
		10	12	15	16	19	20	24	25	30	32	38	40	48	50	63	80	
90		•	•	•	•													
100		•	•	•	•	•	•	•	•									
112		•	•	•	•	•	•	•	•									
125		•	•	•	•	•	•	•	•	•	•							
140		•	•	•	•	•	•	•	•	•	•							
160				•	•	•	•	•	•	•	•	•	•					
180				•	•	•	•	•	•	•	•	•	•	•				
190																		
200				•	•	•	•	•	•	•	•	•	•	•	•			
224						•	•	•	•	•	•	•	•	•	•			
250								•	•	•	•	•	•	•	•	•		•
260																		
280								•	•	•	•	•	•	•	•	•		•
300																		
315										•	•	•	•	•	•	•		•
355												•	•	•	•	•		•
400												•	•	•	•	•		•
450														•	•	•		•
500														•	•	•		•
550																		
600																		
700																		
800																		

ø 80 A richiesta
ø 80 On request
ø 80 Sur demande
ø 80 Auf Anfrage

Acciaio
Steel
Acier
Werkstoff

18 Ni cr Mo5

Gabbia: Bronzo B14
Sfere: Acciaio

Durezza
Hardness
Dureté
Härte

60-62 HRC

Esecuzione
Finish
Exécution
Ausführung

Cementate - Temprate -
Rettificate - Lappate
Hardened - Case Hardened -
Ground - Superfinished
Cementés - Trempés -
Rectifiées - Polies

Questo tipo di guida è composta da bussola di guida e gabbie a sfera. Si possono adattare con colonne toll H3 tipo DIN 9825. La bussola può essere inserita nel foro con esecuzione di un gioco di 0,4-0,6 mm. fra foro e bussola con collante oppure eseguendo un foro con tolleranza h6.

Bussole guida con gabbia a sfere
Guide bushes with ball bearing sleeves
Bague de guidage avec cage à billes
Präzisions Führungsbuchse mit Kugelkäfige



Tipo R92

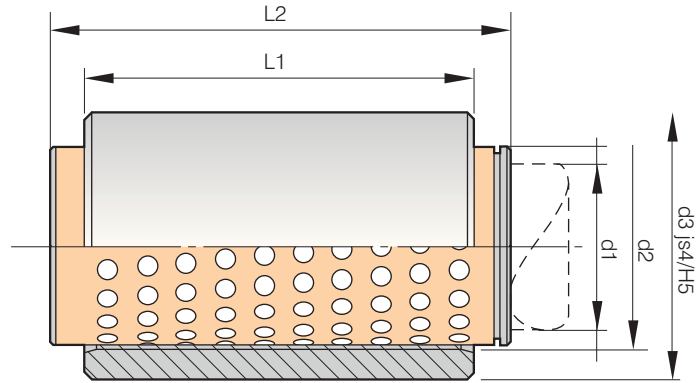

d1	10	12	15	16	19	20	24	25	30	32	38	40	48	50	63	80
d2	14	16	21	22	25	26	30	31	38	40	46	48	56	58	71	92
d3	22	22	28	28	32	32	40	40	48	48	58	58	70	70	85	105
N 409	N 411															
L1	L2															
23	30	•	•	•	•	•	•	•								
23	40	•	•	•	•	•	•	•								
23	45			•	•	•	•	•								
30	40	•	•													
30	45			•	•	•	•	•	•	•	•	•				
35	40															
35	45															
37	40	•	•													
37	45			•	•	•	•	•								
37	50								•	•	•	•	•	•		
40	45															
47	56			•	•	•	•	•	•	•						
47	63										•	•	•	•		
50	56															
50	63															
60	71			•	•	•	•	•	•	•						
60	80										•	•	•	•		
60	95															•
70	80															
77	95				•	•	•	•	•	•	•	•	•	•	•	•
80	90															
90	105															
95	120								•	•	•	•	•	•	•	•
100	120															
120	140										•	•	•	•	•	•

Acciaio
Steel
Acier
Werkstoff

18 Ni cr Mo5

Gabbia: Bronzo B14
Sfere: Acciaio

Durezza
Hardness
Dureté
Härte

60-62 HRC

Esecuzione
Finish
Exécution
Ausführung

Cementate - Temprate -
Rettificate - Lappate
Hardened - Case Hardened -
Ground - Superfinished
Cementés - Trempés -
Rectifiés - Polies

Unità di guida a sfere

Unit guide for ball bearing sleeves

Unité de guidage avec cage à bille

Führungseinheit mit Kugelkäfige



Tipo R93C*

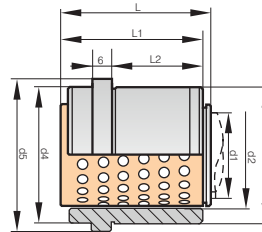

d1	19/20	24/25	30/32	38/40	48/50	63	80
L	45	45	56	63	80	95	120
L1	35	35	42	52	65	80	80
L2	23	23	30	37	47	60	60

Tipo R93M*

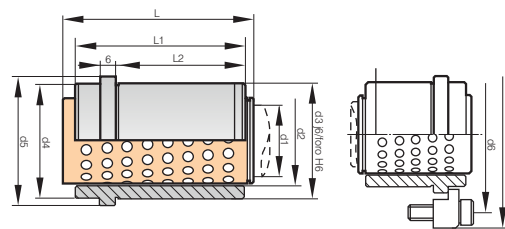

d1	19/20	24/25	30/32	38/40	48/50	63	80
L		71	80	95	120		
L1		55	69	79	96		
L2		30	37	47	60		

Tipo R93ML*

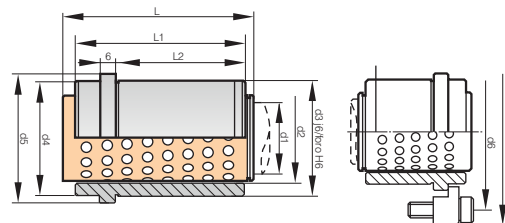

d1	19/20	24/25	30/32	38/40	48/50	63	80
L	56	71	95	105	120	140	140
L1	43	59	75	82	97	116	120
L2	23	23	30	37	47	60	60

* N.B.
Per quote mancanti
vedi tabella R93EL

La guida a sfera con collare
deve essere inserita nel foro
con tolleranza h6/j6.

Serie trancia ISO
ISO guide elements
Série de trancieurs ISO
ISO führungselemente



Colonna liscia
Straight guide pillar
Colonnes lisses
Führungssäule



Tipo CIS / ~ DIN 9825 / ISO 9182-2

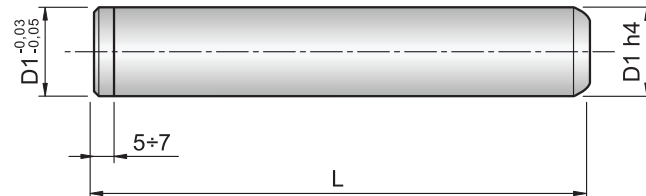

D1	L	D1	L	D1	L	D1	L
15	90	16	90	24	170	25	170
	100		100		180		180
	112		112		190		190
	125		125		200		200
	140		140		210		210
	160		160		220		220
	180		180		224		224
	200		200		230		230
	224		224		240		240
	250		250		250		250
18	120	19	100	30	260	32	260
	130		112		270		270
	140		120		280		280
	150		125		300		300
	160		130		315		315
	170		140		355		355
	180		150		400		400
	190		160		450		450
	200		170		500		500
	20		100		25		180
112		190	140	140			
125		200	150	150			
140		224	160	160			
160		250	170	170			
180		125	180	180			
200		140	190	190			
224		150	200	200			
250		160	210	210			
24		125	30	30		30	220
	140	224			224		
	150	230			230		
	160	240			240		
		250			250		
		260			260		
		270			270		
		280			280		
	300	300					

Colonna liscia
Straight guide pillar
Colonnes lisses
Führungssäule



Tipo CIS / ~ DIN 9825 / ISO 9182-2

D1	L	D1	L	D1	L	D1	L
30	315	32	315	50	220	52	220
	355		355		224		230
	400		400		230		240
	450		450		240		250
	500		500		250		260
38	160	40	160	60	260	63	270
	180		170		270		280
	200		180		280		300
	224		190		300		320
	250		200		315		350
	280		210		320		400
	315		220		350		200
	355		224		355		220
	400		230		400		240
	450		240		450		250
42	500	48	250	80	500		260
	170		260		250		280
	180		270		280		300
	190		280		315		315
	200		300		355		320
	210		315		400		355
	220		320		450		360
	230		350		500		400
	240		355		280		450
	250		400		300		500
	260		450		315		
	270		500		320		
	280		200		355		
	300		224		360		
	320		250		400		
350	280	450					
400	315	500					
50	180	52	355		600		600
	190		400		700		700
	200		450		800		800
	210		500				
			180				
	190						
	200						
	210						

Cementate - temprate -
rettificate

Case hardened - hardened
throughout - annealed and
ground

Cementés - trempés -
revenus et rectifiés

Colonna liscia con filetti
Straight guide pillar with thread
Colonnes lisses avec filettage
Führungssäule innengewinde beidseitig



Tipo CIAF / ~ DIN 9825 / ISO 9182-2

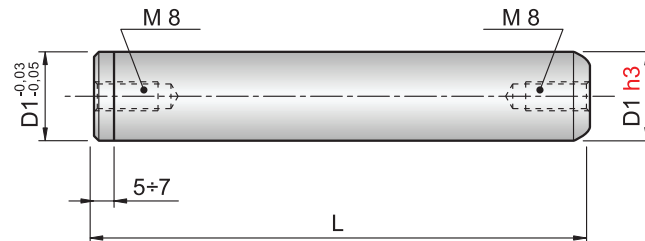

D1	L	D1	L	D1	L	D1	L	D1	L	
15	90	16	90	30	224	32	224	24	280	
	100		100		250		250		315	
	112		112		280		280		355	
	125		125		315		315		400	
	140		140		355		355		450	
	160		160		400		400		500	
	180		180		450		450		600	
	200		200		500		500		700	
	224		224		160		160		180	180
250	250	180	180	200	200					
19	100	20	100	38	200	40	200	24	224	
	112		112		224		224		250	
	125		125		250		250		280	
	140		140		280		280		315	
	160		160		315		315		355	
	180		180		355		355		400	
	200		200		400		400		450	
	224		224		450		450		500	
	250		250		500		500		200	200
24	125	25	125	48	224	50	224	24	250	
	140		140		250		250		280	
	160		160		280		280		315	
	180		180		315		315		355	
	200		200		355		355		400	
	224		224		400		400		450	
	250		250		450		450		500	
	280		280		500		500		250	250
	315		315		250		250		280	280
	355		355		280		280		315	315
	400		400		315		315		355	355
	450		450		355		355		400	400
500	500	400	400	450	450					
30	125	32	125	60	400	63	400	24	450	
	140		140		450		450		500	
	160		160		500		500		250	250
	180		180		250		250		280	280
	200		200		280		280		315	315

Colonna con flangia
Stripper mounted pillar
Colonnes avec brides
Mittenbundsäule



Tipo CEAS

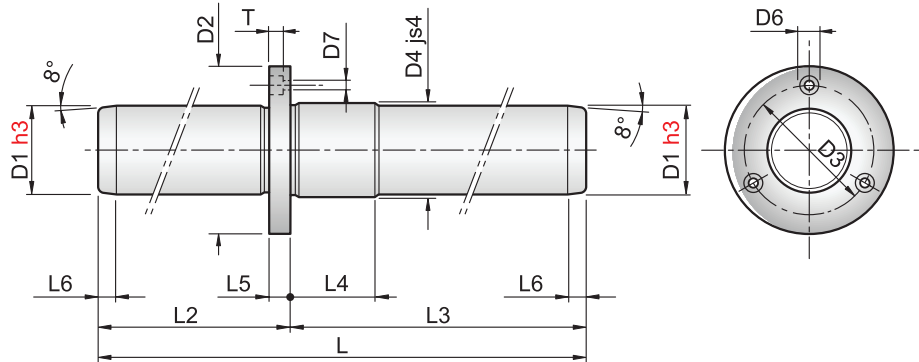

D1	L2	L3	L	D2	D3	D4	D6	D7	L4	L5	L6	T
19	70	90	160	42	32	22	8	4,5	20	8	4	4,6
		100	170									
	80	100	180									
		110	190									
	100	110	200									
25	80	100	180	48	38	26	8	4,5	22	8	6	4,6
		110	190									
	90	110	200									
		120	210									
	100	120	220									
110	120	230										
32	80	100	180	60	48	34	10	5,5	25	10	7	5,7
		110	190									
	90	110	200									
		120	210									
	100	120	220									
110	130	230										
40	90	110	200	70	56	42	11	6,6	27	12	7	6,8
		120	210									
	100	120	220									
		130	230									
	110	130	240									
120	140	250										

Colonna estraibile Demountable guide pillar Colonnes de guidage demontables Führungssäule mit bund



Tipo CEA

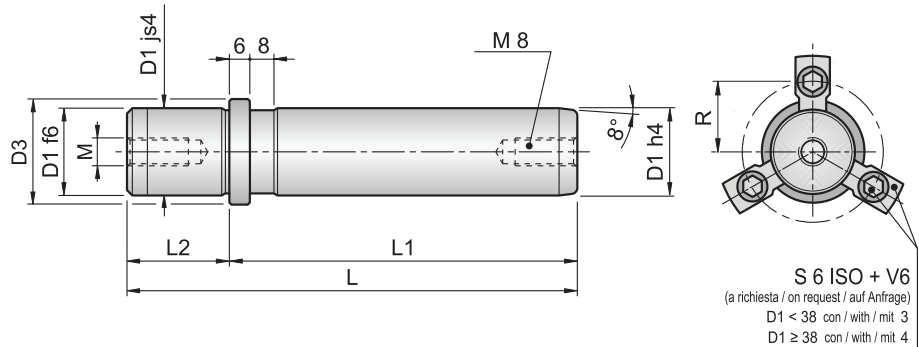

D1	L1	L2	D3	M	R	D1	L1	L2	D3	M	R
19	100	23	25	M8	18	20	100	23	25	M8	18
	112						112				
	125						125				
	140						140				
	160						160				
	180						180				
24	200	30	32	M8	21,5	25	200	30	32	M8	21,5
	100						100				
	112						112				
	125						125				
	140						140				
	160						160				
30	180	37	40	M8	25,5	32	180	37	40	M8	25,5
	200						200				
	224						224				
	250						250				
	280						280				
	315						315				
38	125	37	50	M8	30,5	40	125	37	50	M8	30,5
	140						140				
	160						160				
	180						180				
	200						200				
	224						224				
250	250										
280	280										
315	315										
355	355										

Colonna estraibile
Demountable guide pillar
Colonnes de guidage demontables
Führungssäule mit bund



Tipo CEA

D1	L1	L2	D3	M	R	D1	L1	L2	D3	M	R
48	140	47	63	M8	37	50	140	47	63	M8	37
	160						160				
	180						180				
	200						200				
	224						224				
	250						250				
	280						280				
	315						315				
	355						355				
	400						400				
60	160	47	80	M8	45,5	63	160	47	80	M8	45,5
	180						180				
	200						200				
	224						224				
	250						250				
	280						280				
	315						315				
	355						355				
	400						400				
	80						200				
224		224									
250		250									
280		280									
315		315									
355		355									
400	400										

Colonna estraibile
Demountable guide pillar
Colonnes de guidage demontables
Führungssäule mit bund



Tipo CEAQ / DIN 9825 / ~ ISO 9182-5

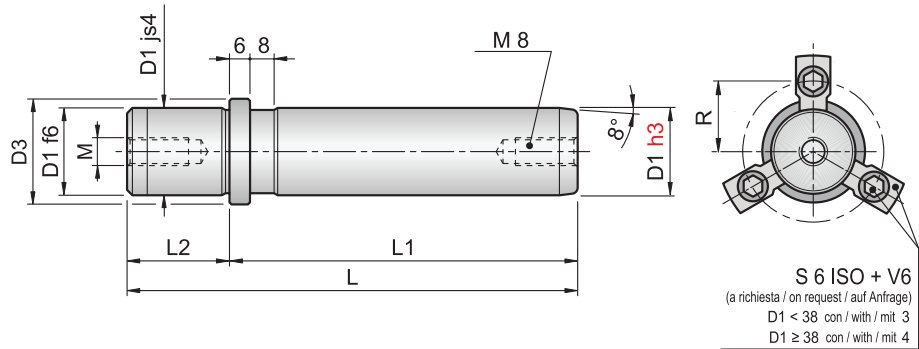

D1	L1	L2	D3	M	R	D1	L1	L2	D3	M	R
15	100	20	22	M8	16,5	16	100	20	22	M8	16,5
	112						112				
	125						125				
	140						140				
	160						160				
	180						180				
19	100	23	25	M8	18	20	100	23	25	M8	18
	112						112				
	125						125				
	140						140				
	160						160				
	180						180				
24	100	30	32	M8	21,5	25	100	30	32	M8	21,5
	112						112				
	125						125				
	140						140				
	160						160				
	180						180				
30	100	37	40	M8	25,5	32	100	37	40	M8	25,5
	112						112				
	125						125				
	140						140				
	160						160				
	180						180				
30	125	37	50	M8	30,5	40	125	37	50	M8	30,5
	140						140				
	160						160				
	160						160				

Colonna estraibile
Demountable guide pillar
Colonnes de guidage demontables
Führungssäule mit bund



Tipo CEAQ / DIN 9825 / ~ ISO 9182-5

D1	L1	L2	D3	M	R	D1	L1	L2	D3	M	R
38	180	37	50	M8	30,5	40	180	37	50	M8	30,5
	200						200				
	224						224				
	250						250				
	280						280				
	315						315				
	355						355				
48	140	47	63	M8	37	50	140	47	63	M8	37
	160						160				
	180						180				
	200						200				
	224						224				
	250						250				
	280						280				
	315						315				
	355						355				
	400						400				
60	160	47	80	M8	45,5	63	160	47	80	M8	45,5
	180						180				
	200						200				
	224						224				
	250						250				
	280						280				
	315						315				
	355						355				
400	400										
80	200	60	95	M12	53	80	200	60	95	M12	53
	224						224				
	250						250				
	280						280				
	315						315				
	355						355				
	400						400				

Colonna conica (completa di rondella e vite)
Demountable conical pillar (with washer and screw)
Colonnes conique (avec rondelles et vis)
International führungssäule mit konischem schaft
(mit schiebe und schraube)



Tipo C5A / DIN 9825 / ISO 9182-4

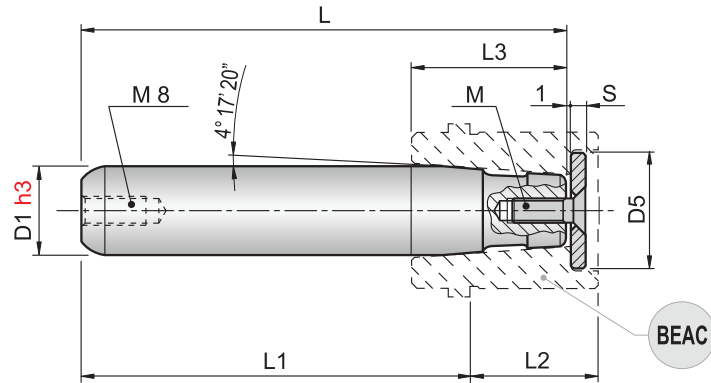

D1	L1	L3	L	M	S	D5	D1	L1	L3	L	M	S	D5
24	100	35	123	M 8x20	3	25	24	100	35	123	M 8x20	3	25
	112		135					112		135			
	125		148					125		148			
	140		163					140		163			
	160		183					160		183			
	180		203					180		203			
	200		223					200		223			
	224		247					224		247			
250	273	250	273										
30	112	48	145	M 8x20	3	32	30	112	48	145	M 8x20	3	32
	125		158					125		158			
	140		173					140		173			
	160		193					160		193			
	180		213					180		213			
	200		233					200		233			
	224		257					224		257			
	250		283					250		283			
280	313	280	313										
30	125	48	158	M 8x20	3	32	30	125	48	158	M 8x20	3	32
	140		173					140		173			
	160		193					160		193			
	180		213					180		213			
	200		233					200		233			
	224		257					224		257			
	250		283					250		283			
	280		313					280		313			
315	348	315	348										
48	140	58	180	M 10x20	5	50	48	140	58	180	M 10x20	5	50
	160		200					160		200			
	180		220					180		220			
	200		240					200		240			
	224		264					224		264			
	250		290					250		290			
	280		320					280		320			
	315		355					315		355			
355	395	355	395										
60	160	69	211	M 12x20	6	63	60	160	69	211	M 12x20	6	63
	180		231					180		231			
	200		251					200		251			
	224		275					224		275			
	250		301					250		301			
	280		331					280		331			
	315		366					315		366			
	355		406					355		406			

Bussola conica
Demountable conical bush
Bagues conique
Haltebuchse für konische führungssäule c5a



Tipo BEAC / DIN 9825 / ISO 9182-4

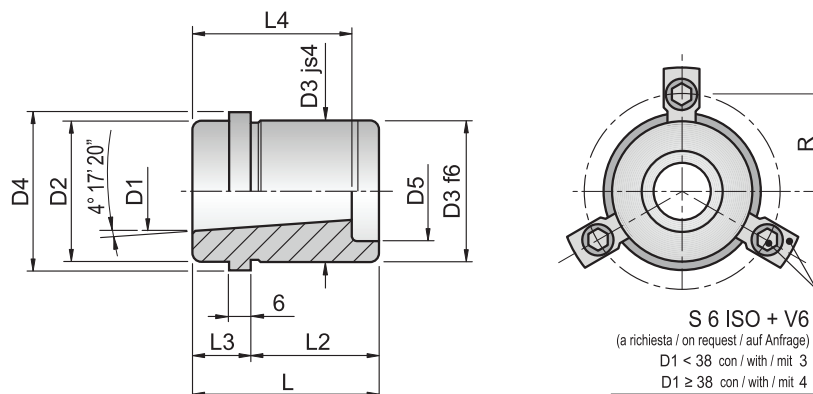

D1	L	D2	D3	D4	D5	R	L2	L3	L4
24	49	40	40	48	26	30	37	12	36
24	59	40	40	48	26	30	47	12	36
25	49	40	40	48	26	30	37	12	36
25	59	40	40	48	26	30	47	12	36
30	52	48	48	56	33	33,5	37	15	49
30	62	48	48	56	33	33,5	47	15	49
32	52	48	48	56	33	33,5	37	15	49
32	62	48	48	56	33	33,5	47	15	49
38	62	58	58	66	41	38,5	47	15	49
38	75	58	58	66	41	38,5	60	15	49
40	62	58	58	66	41	38,5	47	15	49
40	75	58	58	66	41	38,5	60	15	49
48	65	70	70	80	51	45,5	47	18	59
48	78	70	70	80	51	45,5	60	18	59
50	65	70	70	80	51	45,5	47	18	59
50	78	70	70	80	51	45,5	60	18	59
60	78	85	85	95	64	53	77	18	70
63	78	85	85	95	64	53	60	18	70
63	95	85	85	95	64	53	77	18	70

Gabbia a sfere con scanalatura per anello d'arresto
Ball cage with circlip groove
Cages à billes avec rainur pour arret
Kugelkäfig mit sicherungsring



Tipo GSA

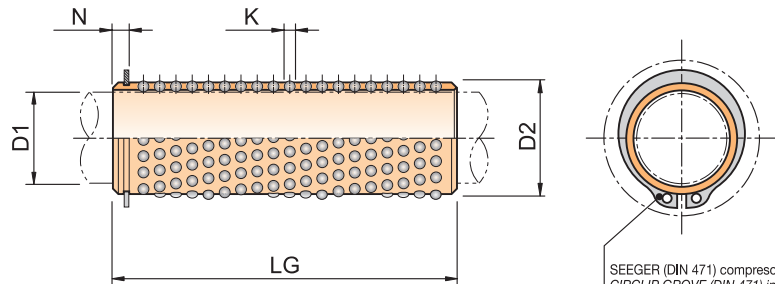

SEEGER (DIN 471) compreso
CIRCLIP GROVE (DIN 471) included
SICHERUNGSRING (DIN 471) enthalten

D1	D2	LG	K	BALLS	N	D1	D2	LG	K	BALLS	N										
12	16	40	2	176	2,20	25	31	3	3	160	3,20										
		56		272						180											
15	21	31	3	96	2,90					40		38	3	120	3,95						
		40		128						140											
		45		144						160											
		56		192						180											
		63		224						240											
		71		256						260											
16	22	31	3	96	2,90					30		40	4	4	120	3,95					
		40		128											140						
		45		144											160						
		56		192											180						
		63		224		240															
		71		256		260															
18	24	45	3	180	2,90	32	40	4	4		120				3,95						
		56		240							140										
		71		320							160										
19	25	45	3	180	2,90						40						46	4	4	168	3,95
		56		240							140										
		71		320							160										
		80		360						180											
20	26	45	3	180	2,90					38	48	4	4	192		3,95					
		56		240										140							
		71		320										160							
		80		360										180							
24	30	40	3	160	3,20									40						48	
		45		180		140															
		56		240		160															
		71		320		180															
		80		360		240															
		95		440		260															
		105		500		280															
120	560	320																			
40	48	45	4	168	3,95	40	48	4	4	192	3,95										
		50		168						140											
		50		192						160											

Gabbia a sfere con scanalatura per anello d'arresto
Ball cage with circlip groove
Cages à billes avec rainur pour arret
Kugelkäfig mit sicherungsring



Tipo GSA

D1	D2	LG	K	BALLS	N	D1	D2	LG	K	BALLS	N
38	46	56	4	216	3,95	40	48	56	4	216	3,95
		63		264				63		264	
		80		336				80		336	
		95		408				95		408	
		105		456				105		456	
		120		528				120		528	
		140		624				140		624	
		160		720				160		720	
		180		816				180		816	
		200		912				200		912	
	240	1104	240	1104							
48	56	50	4	224	4,25	50	58	50	4	224	4,25
		63		308				63		308	
		80		392				80		392	
		95		476				95		476	
		105		532				105		532	
		120		616				120		616	
		140		728				140		728	
		160		840				160		840	
		180		952				180		952	
		200		1064				200		1064	
	240	1288	240	1288							
60	68	95	4	544	4,75	63	71	95	4	544	4,75
		105		608				105		608	
		120		704				120		704	
		140		832				140		832	
		160		960				160		960	
		180		1088				180		1088	
		200		1216				200		1216	
		240		1472				240		1472	
80	92	120	6	540	6,15	80	92	120	6	540	6,15
		140		648				140		648	
		160		756				160		756	
		180		864				180		864	
		200		972				200		972	
240	1152	240	1152								

Gabbia a sfere con bloccaggio Ball cage with arrest groove Cages à billes avec blocage Kugelkäfig mit käfighalter



Tipo GSAB

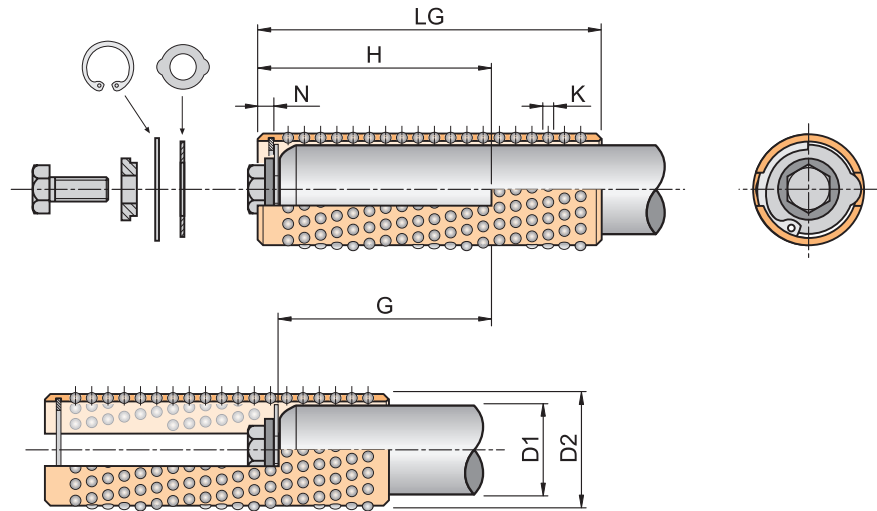

D1	L	LG	H	G	K	N	D1	L	LG	H	G	K	N
19	25	56	31	26,9	3	2,6	20	26	56	31	26,9	3	2,6
		72	41	36,9					72	41	36,9		
		80	51	46,9					80	51	46,9		
24	30	56	31	26,9	3	2,6	25	31	56	31	26,9	3	2,6
		72	41	36,9					72	41	36,9		
		80	51	46,9					80	51	46,9		
30	38	70	41	36,9	4	2,6	32	40	70	41	36,9	4	2,6
		80	51	46,9					80	51	46,9		
		95	61	56,9					95	61	56,9		
		105	61	56,9					105	61	56,9		
38	46	80	51	45,5	4	3,5	40	48	80	51	45,5	4	3,5
		95	61	55,5					95	61	55,5		
		105	61	55,5					105	61	55,5		
		120	73	67,5					120	73	67,5		
48	56	80	51	44,7	4	4,3	50	58	80	51	44,7	4	4,3
		95	61	54,7					95	61	54,7		
		105	61	54,7					105	61	54,7		
		120	73	66,7					120	73	66,7		
60	68	95	61	54,7	4	4,3	63	71	95	61	54,7	4	4,3
		120	73	66,7					120	73	66,7		
		140	83	76,7					140	83	76,7		
		95	61	54					95	61	54		
80	92	120	73	66	6	5	80	92	120	73	66	6	5
		140	83	76					140	83	76		

Acciaio
Steel
Acier
Werkstoff

Polyacetat

Durezza
Hardness
Dureté
Härte

Hardened Steel (DIN 5401)

Esecuzione
Finish
Exécution
Ausführung

Gabbia a sfere in plastica
Plastic ball cage
Cages à billes au plastique
Kugelkäfig aus kunststoff



Tipo GSAP

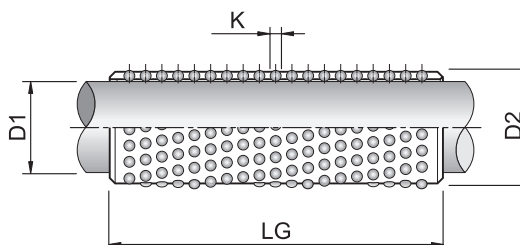

D1	LG	D2	K
10	10	14	2
	15		
	20		
	25		
	30		
	35		
	40		
	45		
	50		
12	10	16	2
	15		
	20		
	25		
	30		
	35		
	40		
	45		
	50		
15	10	22	2
	15		
	20		
	25		
	30		
	35		
	40		
	45		
	50		
60			

Acciaio
Steel
Acier
Werkstoff

CM
100 Cr 6
Colonna
Pillar
Führungssäulen

GSA / GSAS1
Brass
Gabbia a sfera
Ball cage
Kugelkäfige

BGA
100 Cr 6
Bussola
Bush
Führungsbuchsen

Durezza
Hardness
Durété
Härte

CM
60÷64 HRC
Colonna
Pillar
Führungssäulen

GSA / GSAS1
Hardened Steel (DIN 5401)
Gabbia a sfera
Ball cage
Kugelkäfige

BGA
60÷64 HRC
Bussola
Bush
Führungsbuchsen

Esecuzione
Finish
Exécution
Ausführung

Set colonne bussole gabbie a sfera, piccole dimensioni
Guide pillars guide bushes ball cages, small dimensions
Set colonnes, cages à billes, petit dimensions
Führungssäulen kugelkäfige führungsbuchsen, kleine abmessungen



Tipo SET A

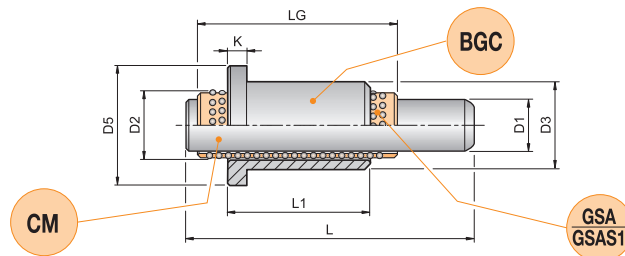

CM

GSA / GSAS1

BGA

D1	L
3	30
	x
	x
	x
	60
4	30
	x
	x
	x
	60
5	40
	x
	x
	x
	80
6	40
	x
	x
	x
	x
	x
	80
8	50
	x
	x
	x
	x
	x
	100
10	60
	x
	x
	x
	x
	120
12	60
	x
	x
	x
	120

D1	LG	D2
3	10	
	15	
	20	
4	10	
	15	
	20	
5	10	
	15	
	20	
	25	
6	10	
	15	
	20	
	25	
	30	
8	10	
	15	
	20	
	25	
	30	
10	15	
	20	
	25	
	30	
12	20	
	25	
	30	
	40	

D2	L1	D3
5	10	
	15	
	20	
	25	
	30	
6	10	
	15	
	20	
	25	
	30	
7	10	
	15	
	20	
	25	
	30	
8	10	
	15	
	20	
	25	
	30	
	35	
	40	
10	10	
	15	
	20	
	25	
	30	
	35	
	40	
12	10	
	15	
	20	
	25	
	30	
	35	
14	20	
	25	
	30	
	35	
	40	

Acciaio
Steel
Acier
Werkstoff

CM
100 Cr 6
Colonna
Pillar
Führungssäulen

GSA / GSAS1
Brass
Gabbia a sfera
Ball cage
Kugelkäfige

BGA
100 Cr 6
Bussola
Bush
Führungsbuchsen

Durezza
Hardness
Durété
Härte

CM
60÷64 HRC
Colonna
Pillar
Führungssäulen

GSA / GSAS1
Hardened Steel (DIN 5401)
Gabbia a sfera
Ball cage
Kugelkäfige

BGA
60÷64 HRC
Bussola
Bush
Führungsbuchsen

Esecuzione
Finish
Exécution
Ausführung

Set colonne bussole gabbie a sfera, piccole dimensioni
Guide pillars guide bushes ball cages, small dimensions
Set colonnes, cages à billes, petit dimensions
Führungssäulen kugelkäfige führungsbuchsen, kleine abmessungen



Tipo SET B

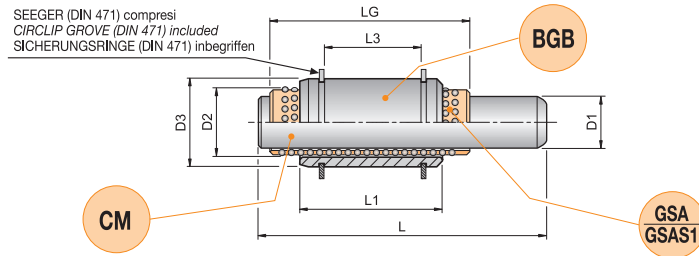

CM

D1	L
3	30
	x
	x
	60
4	30
	x
	x
	60
5	40
	x
	x
	x
	80
6	40
	x
	x
	x
	x
	80
8	50
	x
	x
	x
	x
	x
	100
10	60
	x
	x
	x
	120
12	60
	x
	x
	x
	120

GSA / GSAS1

D1	LG	D2
3	10	5
	15	
	20	
4	10	6
	15	
	20	
5	10	7
	15	
	20	
	25	
6	10	8
	15	
	20	
	25	
	30	
8	10	10
	15	
	20	
	25	
	30	
10	15	12
	20	
	25	
	30	
12	20	14
	25	
	30	
	40	

BGA

D2	L1	L3	D3
5	10		7
	20		
	30		
6	10		8
	20		
	30		
7	20	10	10
	30	20	
8	20	10	11
	30	20	
	40	30	
10	20	10	12
	30	20	
	40	30	
12	30	20	16
	40	30	
	50	40	
14	30	20	18
	40	30	
	50	40	

Acciaio
Steel
Acier
Werkstoff

CM
100 Cr 6
Colonna
Pillar
Führungssäulen

GSA / GSAS1
Brass
Gabbia a sfera
Ball cage
Kugelkäfige

BGA
100 Cr 6
Bussola
Bush
Führungsbuchsen

Durezza
Hardness
Durété
Härte

CM
60÷64 HRC
Colonna
Pillar
Führungssäulen

GSA / GSAS1
Hardened Steel (DIN 5401)
Gabbia a sfera
Ball cage
Kugelkäfige

BGA
60÷64 HRC
Bussola
Bush
Führungsbuchsen

Esecuzione
Finish
Exécution
Ausführung

Set colonne bussole gabbie a sfera, piccole dimensioni
Guide pillars guide bushes ball cages, small dimensions
Set colonnes, cages à billes, petit dimensions
Führungssäulen kugelkäfige führungsbuchsen, kleine abmessungen



Tipo SET C

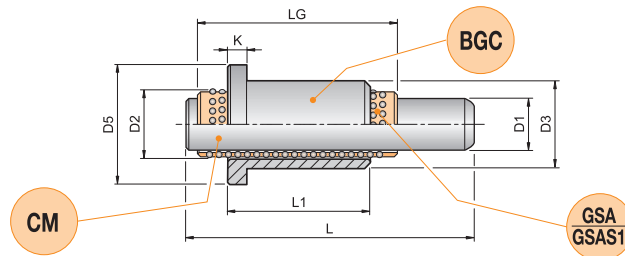

CM

GSA / GSAS1

BGC

D1	L
3	30
	x
	x
	x
	60
4	30
	x
	x
	x
	60
5	40
	x
	x
	x
	80
6	40
	x
	x
	x
	x
	x
	80
8	50
	x
	x
	x
	x
	x
	100
10	60
	x
	x
	x
	x
	x
	120
12	60
	x
	x
	x
	120

D1	LG	D2
3	10	5
	15	
	20	
4	10	6
	15	
	20	
5	10	7
	15	
	20	
	25	
6	10	8
	15	
	20	
	25	
	30	
8	10	10
	15	
	20	
	25	
	30	
10	15	12
	20	
	25	
	30	
12	20	14
	25	
	30	
	40	

D2	L1	K	D3	D5
5	10	2,5	7	9
	20			
	30			
6	10	3	8	10
	20			
	30			
7	10	3	10	12
	20			
	30			
8	20	4	11	13
	30			
	40			
10	20	4	12	14
	30			
	40			
12	30	4	16	18
	40			
	50			
14	30	4	18	20
	40			
	50			

Gabbia a rulli Roller cage Cage à rouleaux Rollenkäfig



Tipo GR

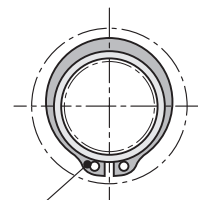
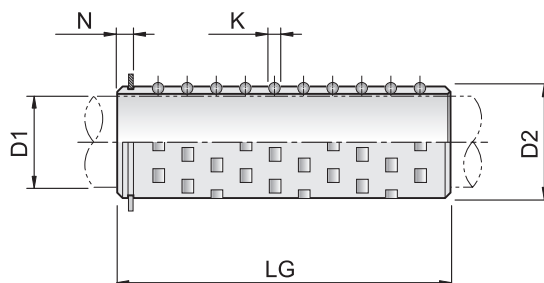

SEEGER (DIN 471) compreso
CIRCLIP GROVE (DIN 471) included
SICHERUNGSRING (DIN 471) enthalten

D1	D2	LG	K	ROLLERS	N	D1	D2	LG	K	ROLLERS	N
12	16	45	3	40	1,6	20	26	45	3	40	1,6
		55		48				56			
		65		64				75			
		75		64				75			
24	30	45	3	40	1,6	25	31	45	3	40	1,6
		55		48				56			
		65		64				75			
		75		64				85			
		85		72				85			
30	38	45	4	48	2,1	32	40	45	4	48	2,1
		55		60				72			
		65		72				84			
		75		84				96			
		85		96				108			
		95		108				120			
38	46	55	4	72	2,1	40	48	55	4	72	2,1
		65		84				96			
		75		96				108			
		85		108				120			
		95		120				144			
		105		120				156			
		115		144				156			
		125		156				156			
48	56	65	4	105	2,1	50	58	65	4	105	2,1
		75		120				135			
		85		135				150			
		95		150				165			
		105		165				165			
		115		165				195			
		125		195				195			

Bussola estraibile per gabbia a sfere Demountable bush for ball cage Bagues demontables pour cages à billes Kugelführungsbuchse mit bund



Tipo BEAG / ISO 9448-7

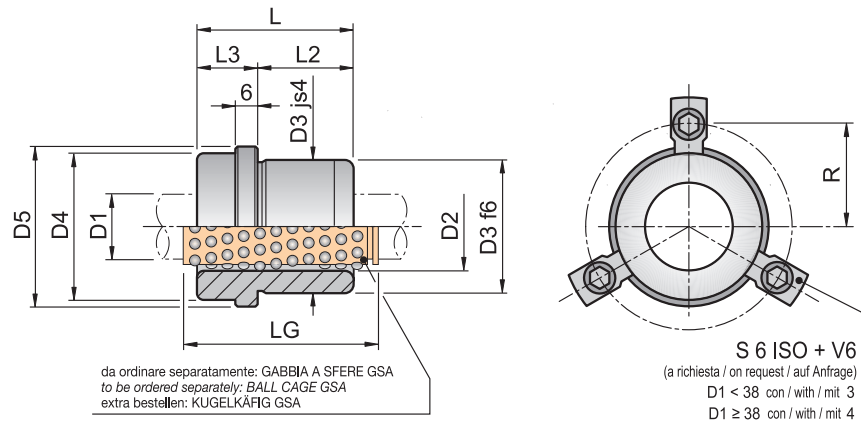

BEAG-7

D1	D2	D3	D4	D5	R	L	L2	L3	LG
19	25	32	32	40	26	35	23	12	45
20	26	32	32	40	26	35	23	12	45
24	30	40	40	48	30	35	23	12	45
25	31	40	40	48	30	35	23	12	45
30	38	48	48	56	33,5	42	30	12	56
32	40	48	48	56	33,5	42	30	12	56
38	46	58	58	66	38,5	52	37	15	63
48	56	70	70	80	45,5	65	47	18	80
50	58	70	70	80	45,5	65	47	18	80
60	68	85	85	95	53	80	60	20	95
63	71	85	85	95	53	80	60	20	95
63	71	85	85	95	53	80	60	20	95
80	92	105	105	118	64,5	80	60	20	120

Bussola estraibile per gabbia a sfere Demountable bush for ball cage Bagues demontables pour cages à billes Kugelführungsbuchse mit bund



Tipo BEAG / ISO 9448-7

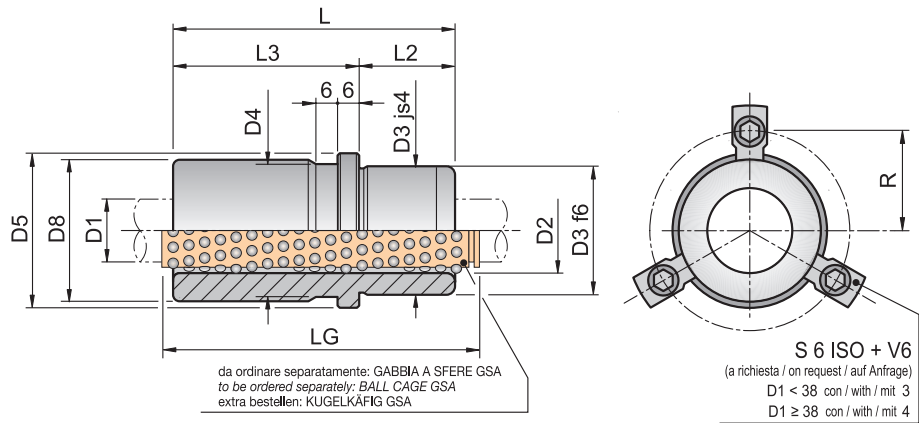

BEAG-4

D1	D2	D3	D4	D5	D8	R	L	L2	L3	LG
19	25	32	32	40	39	26	59	23	36	71
20	26	32	32	40	39	26	59	23	36	71
24	30	40	40	48	46	30	79	23	56	95
25	31	40	40	48	46	30	79	23	56	95
30	38	48	48	56	53	33,5	93	30	63	120
32	40	48	48	56	53	33,5	93	30	63	120
38	46	58	58	66	63	38,5	108	37	71	120
40	48	58	58	66	63	38,5	108	37	71	120
48	56	70	70	80	77	45,5	127	47	80	140
50	58	70	70	80	77	45,5	127	47	80	140
60	68	85	85	95	92	53	150	60	90	160
63	71	85	85	95	92	53	150	60	90	160
80	92	105	105	118	115	64,5	150	60	90	160

BEAG-5

D1	D2	D3	D4	D5	D8	R	L	L2	L3	LG
24	30	40	40	48	46	30	80	30	50	95
25	31	40	40	48	46	30	80	30	50	95
30	38	48	48	56	53	33,5	93	37	56	120
32	40	48	48	56	53	33,5	93	37	56	120
38	46	58	58	66	63	38,5	110	47	63	140
40	48	58	58	66	63	38,5	110	47	63	140
48	56	70	70	80	77	45,5	131	60	71	160
50	58	70	70	80	77	45,5	131	60	71	160

BEAG-6

D1	D2	D3	D4	D5	D8	R	L	L2	L3	LG
19	25	32	32	40	39	26	43	23	50	56
20	26	32	32	40	39	26	43	23	20	56
24	30	40	40	48	46	30	59	23	36	71
25	31	40	40	48	46	30	59	23	36	71
30	38	48	48	56	53	33,5	75	30	45	95
32	40	48	48	56	53	33,5	75	30	45	95
38	46	58	58	66	63	38,5	82	37	45	105
40	48	58	58	66	63	38,5	82	37	45	105
48	56	70	70	80	77	45,5	97	47	50	120
50	58	70	70	80	77	45,5	97	47	50	120
60	68	85	85	95	92	53	116	60	56	140
63	71	85	85	95	92	53	116	60	56	140
80	92	105	105	118	115	64,5	120	60	60	140

BEAG-9

D1	D2	D3	D4	D5	D8	R	L	L2	L3	LG
24	30	40	40	48	46	30	55	30	25	71
25	31	40	40	48	46	30	55	30	25	71
30	38	48	48	56	53	33,5	69	37	32	80
32	40	48	48	56	53	33,5	69	37	32	80
38	46	58	58	66	63	38,5	79	47	32	95
40	48	58	58	66	63	38,5	79	47	32	95
48	56	70	70	80	77	45,5	96	60	36	120
50	58	70	70	80	77	45,5	96	60	36	120

Bussola liscia per gabbia a sfere

Guide bush for ball cage

Bagues lisses pour cages à billes

Kugelführungsbuchse



Tipo BLAG / ISO 9448-3

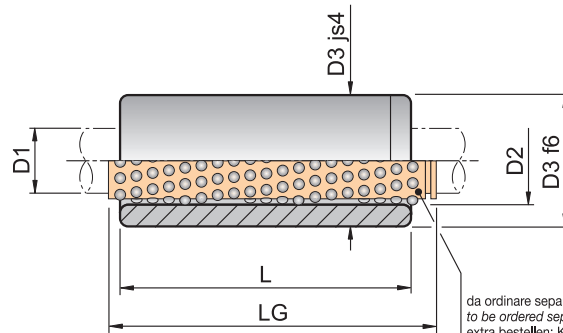

da ordinare separatamente: GABBIA A SFERE GSA
to be ordered separately: BALL CAGE GSA
extra bestellen: KUGELKÄFIG GSA

D1	L	LG	D2	D3	D1	L	LG	D2	D3	D1	L	LG	D2	D3
15	23	45	21	28	30	60	71	38	48	60	95	120	68	85
	30	45				77	95				120	140		
	37	45				30	45				60	95		
	47	56				37	50				77	95		
16	60	71	22	28	32	47	56	40	48	63	95	120	71	85
	30	45				60	71				77	95		
	37	45				77	95				95	120		
	47	56				120	140				120	140		
19	60	71	25	32	38	30	45	46	58	80	120	140	92	105
	77	95				37	50				37	50		
	23	45				47	63				47	63		
	30	45				60	80				60	80		
	37	45				77	95				77	95		
20	47	56	26	32	40	95	120	48	58	40	60	80	56	70
	60	71				120	140				60	80		
	77	95				37	50				47	63		
	23	45				47	63				47	63		
	30	45				60	80				60	80		
24	37	45	30	40	48	77	95	56	70	48	77	95	56	70
	47	56				95	120				77	95		
	60	71				120	140				95	120		
	77	95				37	50				47	63		
	23	45				47	63				47	63		
25	30	45	31	40	50	60	80	58	70	50	60	80	58	70
	37	45				77	95				60	80		
	47	56				95	120				77	95		
	60	71				120	140				95	120		
	77	95				37	50				47	63		
30	30	45	38	48	60	60	95	68	85	60	60	95	68	85
	37	50				77	95				60	95		
	47	56				120	140				77	95		
	60	71				60	95				77	95		

Bussola a collare per gabbia a sfere Flanged guide bush for ball cage Bagues a collerette pour cages à billes Kugelführungsbuchse mit flansch



Tipo B5AG / DIN 9831 / ISO 9448-5

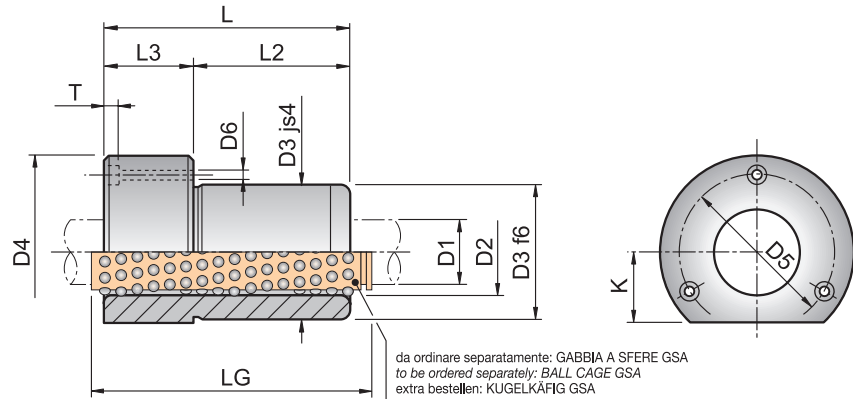

B5AG-4

D1	D2	D3	D4	D5	K	L	L	L2	L3
19	25	35	50	40	18	52	37	15	71
20	26	32	50	40	18	52	37	15	71
24	30	40	63	50	23	62	37	25	71
25	31	40	63	50	23	62	37	25	71
30	38	48	72	58	28	72	47	25	80
32	40	48	72	58	28	72	47	25	80
38	46	58	85	70	33	77	47	30	95
40	48	58	85	70	33	77	47	30	95
48	56	70	104	86	38	102	60	42	120
50	58	70	104	86	38	102	60	42	120
60	68	85	120	100	46	102	60	42	120
63	71	85	120	100	46	102	60	42	120
80	92	105	148	125	56	125	75	50	140

B5AG-5

D1	D2	D3	D4	D5	K	L	L	L2	L3
15	21	28	45	35	15	36	30	6	45
16	22	28	45	35	15	36	30	6	45
19	25	32	50	40	18	45	30	15	56
20	26	32	50	40	18	45	30	15	56
24	30	40	63	50	23	55	30	25	71
25	31	40	63	50	23	55	30	25	71
30	38	48	72	58	28	62	37	25	71
32	40	48	72	58	28	62	37	25	71
38	46	58	85	70	33	67	37	30	80
40	48	58	85	70	33	67	37	30	80
48	56	70	104	86	38	89	47	42	95
50	58	70	104	86	38	89	47	42	95
60	68	85	120	100	46	89	47	42	95
63	71	85	120	100	46	89	47	42	95

B5AG-6

D1	D6	T
15	4,5	3,4
16	4,5	3,4
19	4,5	4,6
20	4,5	4,6
24	5,5	5,7
25	5,5	5,7
30	5,5	5,7
32	5,5	5,7
38	6,6	6,8
40	6,6	6,8
48	9	9
50	9	9
60	9	9
63	9	9
80	11	11

D1	D2	D3	D4	D5	K	L	L2	L3	LG
15	21	28	45	35	15	29	23	6	45
16	22	28	45	35	15	29	23	6	45
19	25	32	50	40	18	38	23	15	45
20	26	32	50	40	18	38	23	15	45
24	30	40	63	50	23	38	23	15	45
25	31	40	63	50	23	38	23	15	45
30	38	48	72	58	28	45	30	15	56
32	40	48	72	58	28	45	30	15	56
38	46	58	85	70	33	55	30	25	63
40	48	58	85	70	33	55	30	25	63
48	56	70	104	86	38	62	37	25	80
50	58	70	104	86	38	62	37	25	80

Bussola estraibile autolubrificante Demountable bush self-lube Bagues demontables autolubrifiant Selbstschmierende Führungsbuchse mit bund



Tipo BEA / ISO 9448-6

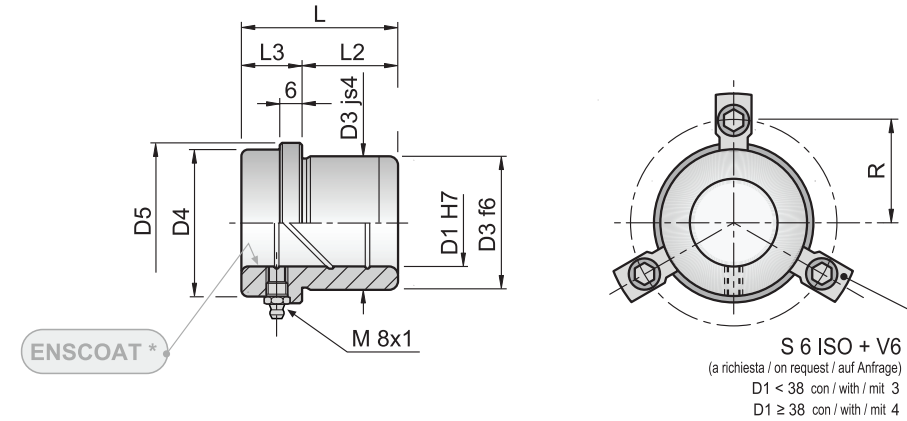

BEA-5

D1	D3	D4	D5	R	L	L2	L3
19	32	32	40	26	35	23	12
20	32	32	40	26	35	23	12
24	40	40	48	30	35	23	12
25	40	40	48	30	35	23	12
30	48	48	56	33,5	42	30	12
32	48	48	56	33,5	42	30	12
38	58	58	66	38,5	52	37	15
40	58	58	66	38,5	52	37	15
48	70	70	80	45,5	65	47	18
50	70	70	80	45,5	65	47	18
60	85	85	95	53	80	60	20
63	85	85	95	53	80	60	20

Rivestimento ENSCOAT *

Mediante un trattamento meccanico si creano superficialmente delle microporosità che vengono riempite da polimeri fluorocarbonici. Grazie a questo processo, l'usura superficiale dei polimeri non preclude le caratteristiche del trattamento. Buone proprietà antigrippanti, basso coefficiente di attrito (0,06) sono sviluppate grazie alla combinazione fluoropolimeri-grafite.

ENSCOAT * coating

By a mechanical treatment, superficially some micropores are forming. This microporosity is filled with fluorocarbon polymers. Thanks to this process, the surface wear of polymers does not change characteristics of treatment.

Good anti-seized properties and low friction coefficient (0,06) are developed through the combination of fluoropolymers and graphite.

ENSCOAT *- Beschichtung

Die ENSCOAT-Beschichtung ist eine Oberflächenbeschichtung auf Basis von Fluoropolymeren, die auf die Oberfläche der Führungsbuchse aufgetragen wird und in die äußere Schicht des Materials eindringt. Da diese Beschichtung in die Poren des Materials eindringt, gehen auch bei verschleißten Teilen die Gleiteigenschaften nicht verloren. Dank der Kombination Fluoropolymere-Grafit verbindet die ENSCOAT-Beschichtung gute selbstschmierende Eigenschaften und einen niedrigen Reibungskoeffizienten (0,06).

Bussola estraibile autolubrificante Demountable bush self-lube Bagues demontables autolubrifiant Selbstschmierende Führungsbuchse mit bund



Tipo BEA / ISO 9448-6

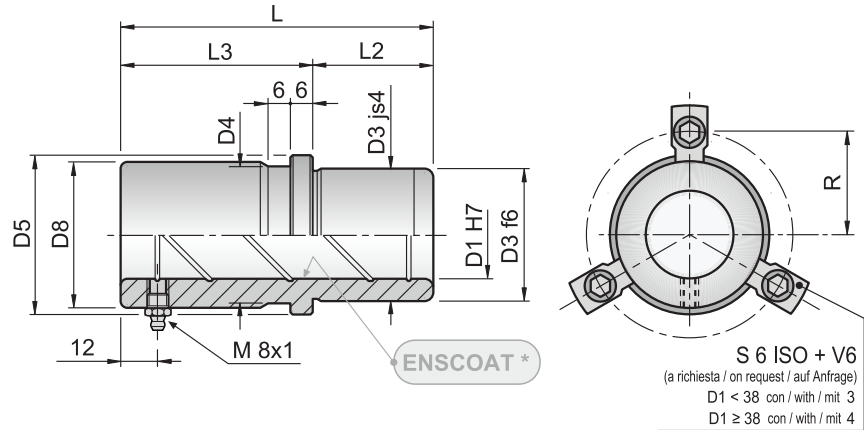

BEA-4

D1	D3	D4	D5	D8	R	L	L2	L3
19	32	32	40	39	26	43	23	20
20	32	32	40	39	26	43	23	20
24	40	40	48	46	30	59	23	36
25	40	40	48	46	30	59	23	36
30	48	48	56	53	33,5	75	30	45
32	48	48	56	53	33,5	75	30	45
38	58	58	66	63	38,5	82	37	45
40	58	58	66	63	38,5	82	37	45
48	70	70	80	77	45,5	97	47	50
50	70	70	80	77	45,5	97	47	50
60	85	85	95	92	53	116	60	56
63	85	85	95	92	53	116	60	56

BEA-1

D1	D3	D4	D5	D8	R	L	L2	L3
19	32	32	40	39	26	59	23	36
20	32	32	40	39	26	59	23	36
24	40	40	48	46	30	79	23	56
25	40	40	48	46	30	79	23	56
30	48	48	56	53	33,5	93	30	63
32	48	48	56	53	33,5	93	30	63
38	58	58	66	63	38,5	108	37	71
40	58	58	66	63	38,5	108	37	71
48	70	70	80	77	45,5	127	47	80
50	70	70	80	77	45,5	127	47	80
60	85	85	95	92	53	150	60	90
63	85	85	95	92	53	150	60	90

Rivestimento ENSCOAT *

Mediante un trattamento meccanico si creano superficialmente delle microporosità che vengono riempite da polimeri fluorocarbonici. Grazie a questo processo, l'usura superficiale dei polimeri non preclude le caratteristiche del trattamento. Buone proprietà antigrippanti, basso coefficiente di attrito (0,06) sono sviluppate grazie alla combinazione fluoropolimeri-grafite.

ENSCOAT * coating

By a mechanical treatment, superficially some micropores are forming. This microporosity is filled with fluorocarbon polymers. Thanks to this process, the surface wear of polymers does not change characteristics of treatment.

Good anti-seized properties and low friction coefficient (0,06) are developed through the combination of fluoropolymers and graphite.

ENSCOAT *- Beschichtung

Die ENSCOAT-Beschichtung ist eine Oberflächenbeschichtung auf Basis von Fluoropolymeren, die auf die Oberfläche der Führungsbuchse aufgetragen wird und in die äußere Schicht des Materials eindringt. Da diese Beschichtung in die Poren des Materials eindringt, gehen auch bei verschleißten Teilen die Gleiteigenschaften nicht verloren. Dank der Kombination Fluoropolymere-Grafit verbindet die ENSCOAT-Beschichtung gute selbstschmierende Eigenschaften und einen niedrigen Reibungskoeffizienten (0,06).

Bussola estraibile acciaio / bronzo
Demountable bush steel / bronze
Bagues demonatble avec bronze
Führungsbuchse mit bund mit bronzeeinsatz



Tipo BEBA / ISO 9448

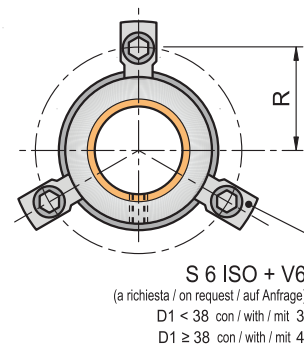
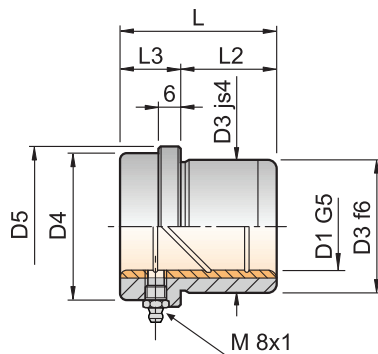

BEBA-5

D1	D3	D4	D5	R	L	L2	L3
19	32	32	40	26	35	23	12
20	32	32	40	26	35	23	12
24	40	40	48	30	35	23	12
25	40	40	48	30	35	23	12
30	48	48	56	33,5	42	30	12
32	48	48	56	33,5	42	30	12
38	58	58	66	38,5	52	37	15
40	58	58	66	38,5	52	37	15
48	70	70	80	45,5	65	47	18
60	85	85	95	53	80	60	20
63	85	85	95	53	80	60	20
80	105	105	118	64,5	80	60	20

Bussola estraibile acciaio / bronzo
Demountable bush steel / bronze
Bagues demonatble avec bronze
Führungsbuchse mit bund mit bronzeeinsatz



Tipo BEBA / ISO 9448

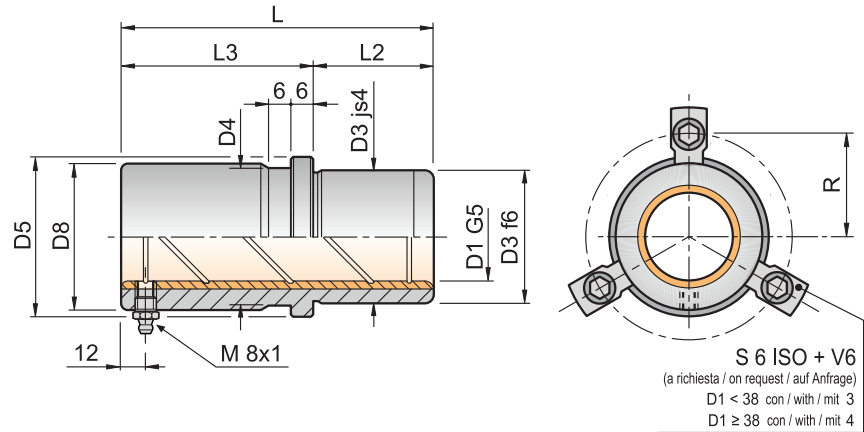

BEBA-4

D1	D3	D4	D5	D8	R	L	L2	L3
19	32	32	40	39	26	43	23	20
20	32	32	40	39	26	43	23	20
24	40	40	48	46	30	59	23	36
25	40	40	48	46	30	59	23	36
30	48	48	56	53	33,5	75	30	45
32	48	48	56	53	33,5	75	30	45
38	58	58	66	63	38,5	82	37	45
40	58	58	66	63	38,5	82	37	45
48	70	70	80	77	45,5	97	47	50
50	70	70	80	77	45,5	97	47	50
60	85	85	95	92	53	116	60	56
63	85	85	95	92	53	116	60	56
80	105	105	118	115	64,5	120	60	60

BEBA-1

D1	D3	D4	D5	D8	R	L	L2	L3
19	32	32	40	39	26	59	23	36
20	32	32	40	39	26	59	23	36
24	40	40	48	46	30	79	23	56
25	40	40	48	46	30	79	23	56
30	48	48	56	53	33,5	93	30	63
32	48	48	56	53	33,5	93	30	63
38	58	58	66	63	38,5	108	37	71
40	58	58	66	63	38,5	108	37	71
48	70	70	80	77	45,5	127	47	80
50	70	70	80	77	45,5	127	47	80
60	85	85	95	92	53	150	60	90
63	85	85	95	92	53	150	60	90
80	105	105	118	115	64,5	150	60	90

Acciaio
Steel
Acier
Werkstoff

C45 + Bronze

Durezza
Hardness
Dureté
Härte

54÷58 HRC

Esecuzione
Finish
Exécution
Ausführung

Cementate - temprate -
rettificate

Case hardened - hardened
throughout - annealed and
ground

Cementés - trempés -
revenues et rectifiées

Bussola estraibile con bronzo Demountable bush bronze plated Bagues demonatble avec bronze Führungsbuchse mit bund bronzeplattiert



Tipo BEBC / ISO 9448-6

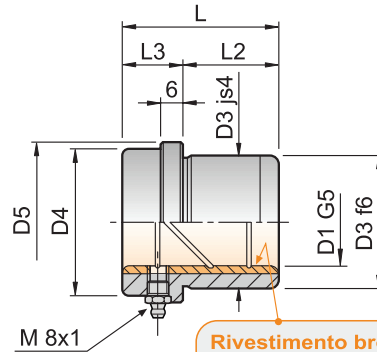

Rivestimento bronzo
Bronze plated
Bronzeplattiert

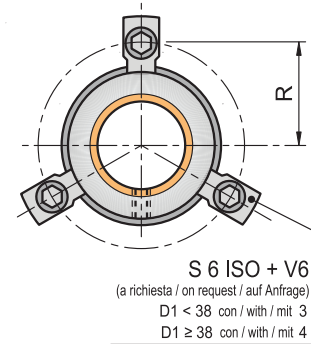

BEBC-5

D1	D3	D4	D5	R	L	L2	L3
19	32	32	40	26	35	23	12
20	32	32	40	26	35	23	12
24	40	40	48	30	35	23	12
25	40	40	48	30	35	23	12
30	48	48	56	33,5	42	30	12
32	48	48	56	33,5	42	30	12
38	58	58	66	38,5	52	37	15
40	58	58	66	38,5	52	37	15
48	70	70	80	45,5	65	47	18
60	85	85	95	53	80	60	20
63	85	85	95	53	80	60	20
80	105	105	118	64,5	80	60	20

Bussola estraibile con bronzo
Demountable bush bronze plated
Bagues demonatble avec bronze
Führungsbuchse mit bund bronzeplattiert



Tipo BEBC / ISO 9448-6

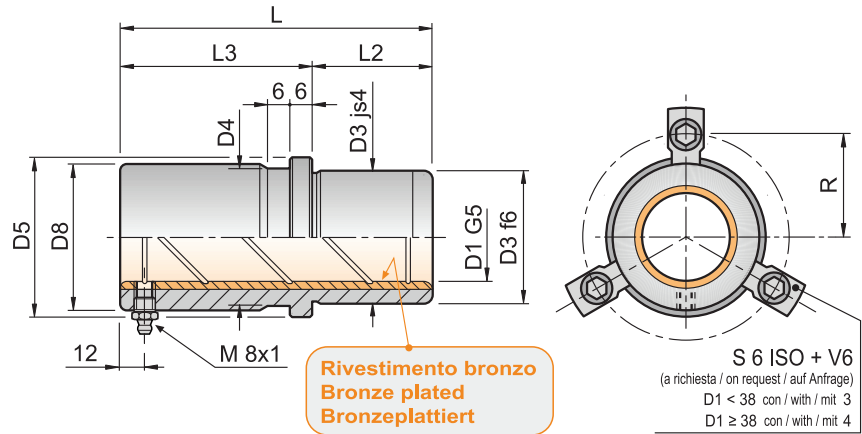

BEBC-4

D1	D3	D4	D5	D8	R	L	L2	L3
19	32	32	40	39	26	43	23	20
20	32	32	40	39	26	43	23	20
24	40	40	48	46	30	59	23	36
25	40	40	48	46	30	59	23	36
30	48	48	56	53	33,5	75	30	45
32	48	48	56	53	33,5	75	30	45
38	58	58	66	63	38,5	82	37	45
40	58	58	66	63	38,5	82	37	45
48	70	70	80	77	45,5	97	47	50
50	70	70	80	77	45,5	97	47	50
60	85	85	95	92	53	116	60	56
63	85	85	95	92	53	116	60	56
80	105	105	118	115	64,5	120	60	60

BEBC-1

D1	D3	D4	D5	D8	R	L	L2	L3
19	32	32	40	39	26	59	23	36
20	32	32	40	39	26	59	23	36
24	40	40	48	46	30	79	23	56
25	40	40	48	46	30	79	23	56
30	48	48	56	53	33,5	93	30	63
32	48	48	56	53	33,5	93	30	63
38	58	58	66	63	38,5	108	37	71
40	58	58	66	63	38,5	108	37	71
48	70	70	80	77	45,5	127	47	80
50	70	70	80	77	45,5	127	47	80
60	85	85	95	92	53	150	60	90
63	85	85	95	92	53	150	60	90
80	105	105	118	115	64,5	150	60	90

Bussola a collare autolubrificante Flanged guide bush self-lube Bagues a collarete autolubrifiant Selbstschmierende Führungsbuchse mit flansch



Tipo B5A / ISO 9448-4

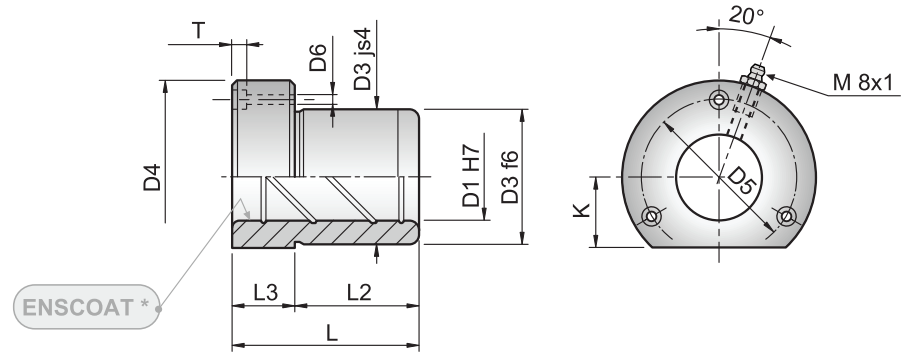

B5A-1

D1	D3	D4	D5	D6	T	K	L	L2	L3
19	32	50	40	4,5	4,6	18	52	37	15
20	32	50	40	4,5	4,6	18	52	37	15
24	40	63	50	5,5	5,7	23	62	37	25
25	40	63	50	5,5	5,7	23	62	37	25
30	48	72	58	5,5	5,7	28	72	47	25
32	48	72	58	5,5	5,7	28	72	47	25
38	58	85	70	6,6	6,8	33	77	47	30
40	58	85	70	6,6	6,8	33	77	47	30
48	70	104	86	9	9	38	102	60	42
50	70	104	86	9	9	38	102	60	42
60	85	120	100	9	9	46	102	60	42
63	85	120	100	9	9	46	102	60	42
80	105	148	125	11	11	56	125	75	50

B5A-2

D1	D3	D4	D5	D6	T	K	L	L2	L3
15	28	45	35	4,5	3,47	15	36	30	6
16	28	45	35	4,5	3,47	15	36	30	6
19	32	50	40	4,5	4,6	18	45	30	15
20	32	50	40	4,5	4,6	18	45	30	15
24	40	63	50	5,5	5,7	23	55	30	25
25	40	63	50	5,5	5,7	23	55	30	25
30	48	72	58	5,5	5,7	28	62	37	25
32	48	72	58	5,5	5,7	28	62	37	25
38	58	85	70	6,6	6,8	33	67	37	30
40	58	85	70	6,6	6,8	33	67	37	30
48	70	104	86	9	9	38	89	47	42
50	70	104	86	9	9	38	89	47	42
60	85	120	100	9	9	46	89	47	42
63	85	120	100	9	9	46	89	47	42

Rivestimento ENSCOAT *

Mediante un trattamento meccanico si creano superficialmente delle microporosità che vengono riempite da polimeri fluorocarbonici. Grazie a questo processo, l'usura superficiale dei polimeri non preclude le caratteristiche del trattamento. Buone proprietà antigrippanti, basso coefficiente di attrito (0,06) sono sviluppate grazie alla combinazione fluoropolimeri-grafite.

ENSCOAT * coating

By a mechanical treatment, superficially some micropores are forming. This microporosity is filled with fluorocarbon polymers. Thanks to this process, the surface wear of polymers does not change characteristics of treatment. Good anti-seized properties and low friction coefficient (0,06) are developed through the combination of fluoropolymers and graphite.

ENSCOAT *- Beschichtung

Die ENSCOAT-Beschichtung ist eine Oberflächenbeschichtung auf Basis von Fluoropolymeren, die auf die Oberfläche der Führungsbuchse aufgetragen wird und in die äußere Schicht des Materials eindringt. Da diese Beschichtung in die Poren des Materials eindringt, gehen auch bei verschleißten Teilen die Gleiteigenschaften nicht verloren. Dank der Kombination Fluoropolymere-Grafit verbindet die ENSCOAT-Beschichtung gute selbstschmierende Eigenschaften und einen niedrigen Reibungskoeffizienten (0,06).

B5A-4

D1	D3	D4	D5	D6	T	K	L	L2	L3
15	28	45	35	4,5	3,4	15	29	23	6
16	28	45	35	4,5	3,4	15	29	23	6
19	32	50	40	4,5	4,6	18	38	23	15
20	32	50	40	4,5	4,6	18	38	23	15
24	40	63	50	5,5	5,7	23	38	23	15
25	40	63	50	5,5	5,7	23	38	23	15
30	48	72	58	5,5	5,7	28	45	30	15
32	48	72	58	5,5	5,7	28	45	30	15
38	58	85	70	6,6	6,8	33	55	30	25
40	58	85	70	6,6	6,8	33	55	30	25
48	70	104	86	9	9	38	62	37	25
50	70	104	86	9	9	38	62	37	25

Bussola a collare con fori di fissaggio acciaio / bronzo
Flanged guide bush, steel / bronze
Bagues a collerette avec trou de fissage
Führungsbuchse mit flansch mit bronzeeinsatz



Tipo B5BA / ISO 9448-4

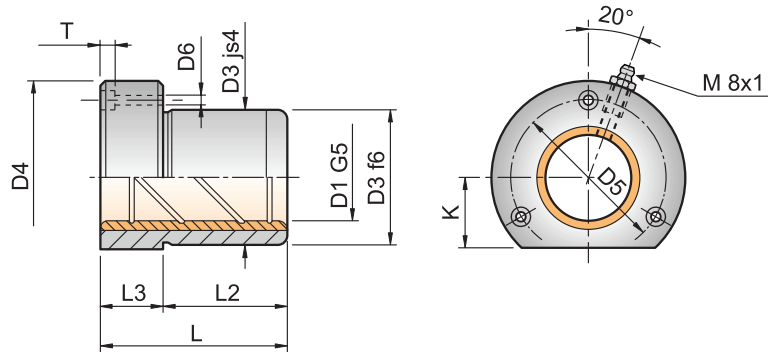

B5BA-1

D1	D3	D4	D5	D6	T	K	L	L2	L3
19	32	50	40	4,5	4,6	18	52	37	15
20	32	50	40	4,5	4,6	18	52	37	15
24	40	63	50	5,5	5,7	23	62	37	25
25	40	63	50	5,5	5,7	23	62	37	25
30	48	72	58	5,5	5,7	28	72	47	25
32	48	72	58	5,5	5,7	28	72	47	25
38	58	85	70	6,6	6,8	33	77	47	30
40	58	85	70	6,6	6,8	33	77	47	30
48	70	104	86	9	9	38	102	60	42
50	70	104	86	9	9	38	102	60	42
60	85	120	100	9	9	46	102	60	42
63	85	120	100	9	9	46	102	60	42
80	105	148	125	11	11	56	125	75	50

B5BA-2

D1	D3	D4	D5	D6	T	K	L	L2	L3
15	28	45	35	4,5	3,47	15	36	30	6
16	28	45	35	4,5	3,47	15	36	30	6
19	32	50	40	4,5	4,6	18	45	30	15
20	32	50	40	4,5	4,6	18	45	30	15
24	40	63	50	5,5	5,7	23	55	30	25
25	40	63	50	5,5	5,7	23	55	30	25
30	48	72	58	5,5	5,7	28	62	37	25
32	48	72	58	5,5	5,7	28	62	37	25
38	58	85	70	6,6	6,8	33	67	37	30
40	58	85	70	6,6	6,8	33	67	37	30
48	70	104	86	9	9	38	89	47	42
50	70	104	86	9	9	38	89	47	42
60	85	120	100	9	9	46	89	47	42
63	85	120	100	9	9	46	89	47	42

B5BA-4

D1	D3	D4	D5	D6	T	K	L	L2	L3
15	28	45	35	4,5	3,4	15	29	23	6
16	28	45	35	4,5	3,4	15	29	23	6
19	32	50	40	4,5	4,6	18	38	23	15
20	32	50	40	4,5	4,6	18	38	23	15
24	40	63	50	5,5	5,7	23	38	23	15
25	40	63	50	5,5	5,7	23	38	23	15
30	48	72	58	5,5	5,7	28	45	30	15
32	48	72	58	5,5	5,7	28	45	30	15
38	58	85	70	6,6	6,8	33	55	30	25
40	58	85	70	6,6	6,8	33	55	30	25
48	70	104	86	9	9	38	62	37	25
50	70	104	86	9	9	38	62	37	25

Acciaio
Steel
Acier
Werkstoff

1.1730

Durezza
Hardness
Dureté
Härte

61÷63 HRC

Esecuzione
Finish
Exécution
Ausführung

Rondella per colonna CEA / CEAQ Washer for pillar CEA / CEAQ Rondelles Pour Colonnes Haltescheibe CEA / CEAQ



Tipo RTI

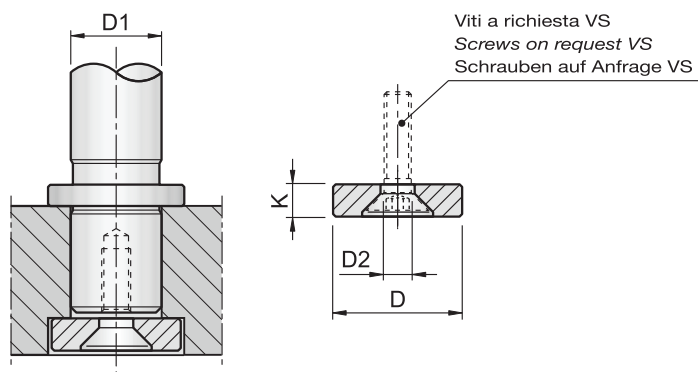

D1	D	K	D2
15-16	22	6	8,5
19-20	25	6	8,5
24-25	32	6	8,5
30-32	40	6	8,5
38-40	50	6	8,5
48-50	60	6	8,5
60-63	70	6	8,5
80	93	12	12,5

Acciaio
Steel
Acier
Werkstoff

1.1730

Durezza
Hardness
Dureté
Härte

61÷63 HRC

Esecuzione
Finish
Exécution
Ausführung

Acciaio
Steel
Acier
Werkstoff

Durezza
Hardness
Dureté
Härte

Esecuzione
Finish
Exécution
Ausführung

Staffette di ritegno Retaining clamps Brides de serrage Haltestücke



Tipo S

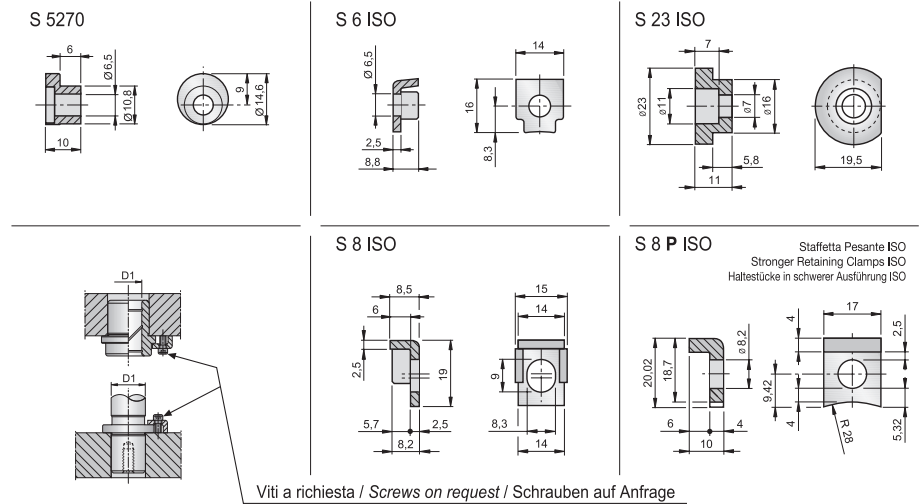

Viti per staffette
Screws for clamps
Vises pour brides
Schraube

Viti per rondelle
Screws for washers
Vises pour rondelles
Schraube für haltescheibe

Tipo V / ISO 7380

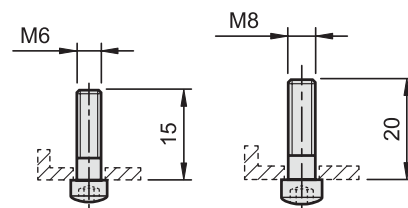

M
M 6 x 15
M 8 x 20

Tipo VS / DIN 7991 / ISO 10642

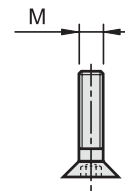

M
M 8 x 20
M 10 x 20
M 12 x 30

**Elementi di guida automotive
Automotive guide elements
Éléments de guidage automobile
Führungselemente nach
automobilherstellernorm**



Acciaio
Steel
Acier
Werkstoff

< Ø 100 Material: 1.7131
Ø 100 Material: C50

Durezza
Hardness
Dureté
Härte

< Ø 100 Material: 60÷64 HRC
Ø 100 Material: 60÷64 HRC

Esecuzione
Finish
Exécution
Ausführung

Cementate - temprate -
rettificate

Case hardened - hardened
throughout - annealed and
ground

Cementés - trempés -
revenues et rectifiées

Colonna DIN 9833
Guide pillar DIN 9833
Colonnes DIN 9833
Führungssäule DIN 9833



Tipo CAU / DIN 9833 / ISO 9182-3

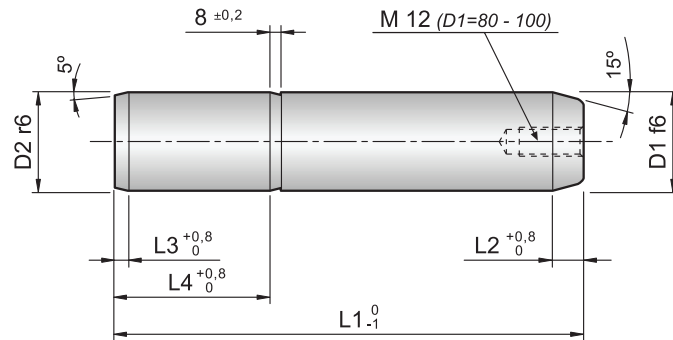

D1	L1	D2	L2	L3	L4	D1	L1	D2	L2	L3	L4
12	125	25	8	4	40	80	200	80	10	4	100
	140						224				
	160						250				
	180						280				
	200						315				
	224						355				
32	125	32	8	4	45	100	224	100	10	4	125
	140						250				
	160						280				
	180						315				
	200						355				
	224						400				
40	140	40	8	4	56	100	224	100	10	4	125
	160						250				
	180						280				
	200						315				
	224						355				
	250						400				
50	160	50	10	4	70	100	224	100	10	4	125
	180						250				
	200						280				
	224						315				
	250						355				
	280						400				
63	180	63	10	4	80	100	224	100	10	4	125
	200						250				
	224						280				
	250						315				
	280						355				
	315						400				

Acciaio
Steel
Acier
Werkstoff

< Ø 100 Material: 1.7131
Ø 100 Material: C50

Durezza
Hardness
Dureté
Härte

< Ø 100 Material: 60÷64 HRC
Ø 100 Material: 60÷64 HRC

Esecuzione
Finish
Exécution
Ausführung

Cementate - temprate -
rettificate

Case hardened - hardened
throughout - annealed and
ground

Cementés - trempés -
revenues et rectifiées

Colonna forata DIN 9833
Guide pillar with hole DIN 9833
Colonnes avec trou selon DIN 9833
Führungssäule mit hohlbohrung DIN 9833



Tipo CAUBQ / DIN 9833 / ISO 9182-3

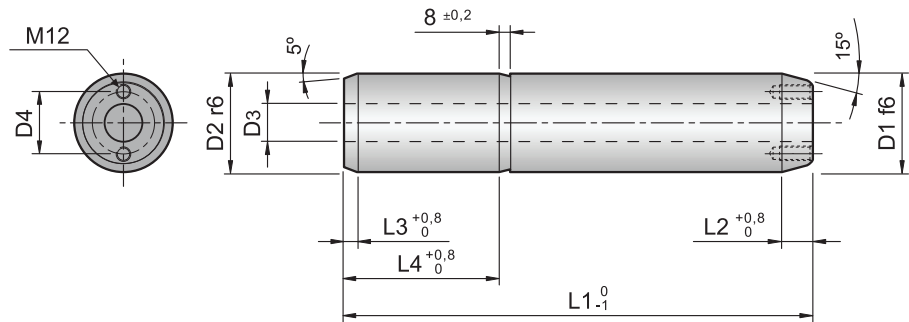

D1	L1	D2	D3	D4	L2	L3	L4
80	200	80	40	58	10	4	100
	224						
	250						
	280						
	315						
	355						
	400						
	450						
100	500	100	50	72	10	4	125
	224						
	250						
	280						
	315						
	355						
125	400	125	65	90	12	5	140
	355						
	450						
	500						
160	400	160	95	132	12	5	180
	450						
	500						
	560						

Colonna con fresatura VW
Guide pillar with milling VW
Colonnes avec gorge VW
Führungssäule mit nut VW



Tipo CAUR / VW 39D969

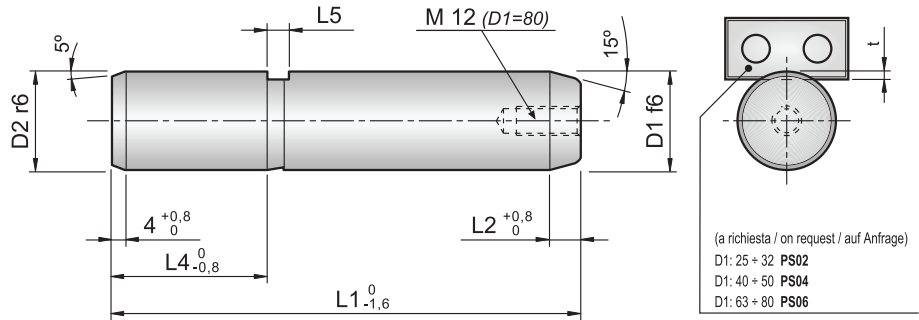

D1	L1	D2	L2	L4	L5	t	D1	L1	D2	L2	L4	L5	t
25	125	25	8	40	7	3	80	224	80	10	100	12	8
	140							250					
	160							280					
	180							315					
	200							355					
	224							400					
32	125	32	8	45	7	3	80	450	80	10	100	12	8
	140												
	160												
	180												
	200												
40	140	40	8	56	10	4	80	500	80	10	100	12	8
	160												
	180												
	200												
	224												
	250												
50	160	50	10	70	10	5	80	180	80	10	100	12	6,5
	180												
	200												
	224												
	250												
	280												
	315												
355													
63	180	63	10	80	12	6,5	80	200	80	10	100	12	6,5
	224												
	250												
	280												
	315												
	355												
400													

Colonna estraibile WDX Demountable guide pillar WDX Colonnes demontables WDX Führungssäule mit bund WDX



Tipo CEOT / WDX 13-65

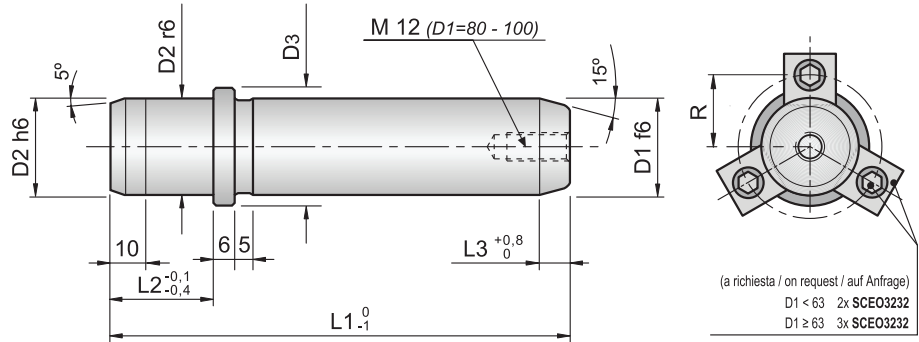

D1	L1	D2	D3	R	L2	L3	D1	L1	D2	D3	R	L2	L3						
25	125	25	33	34	40	4	80	400	80	90	61,5	100	10						
	140							500											
	160							100						280	100	110	71,5	125	10
	180																		
	200																		
224																			
32	140	32	40	37,5	45	8	100	400	100	110	71,5	125	10						
	160																		
	180																		
	200																		
	224																		
40	160	40	50	41,5	56	8	100	400	100	110	71,5	125	10						
	180																		
	200																		
	224																		
	250																		
50	160	50	60	46,5	70	10	100	400	100	110	71,5	125	10						
	180																		
	200																		
	224																		
	250																		
63	200	63	80	53	80	10	100	400	100	110	71,5	125	10						
	224																		
	250																		
	280																		
	315																		
80	224	80	90	61,5	100	50	100	400	100	110	71,5	125	10						
	250																		
	280																		
	315																		
	355																		

Colonna afnor
Guide pillar afnor
Colonnes selon afnor
Führungssäule mit halteringeinstich afnor



Tipo CS / WDX 13-65

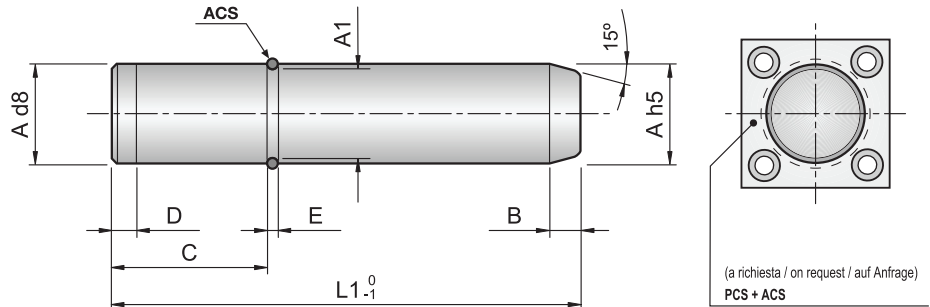

A	L1	A1	B	C	D	E	D1	L1	A1	B	C	D	E
25	100	22,8	8	25	8	2,7	80	450	73,8	16	125	18	6,2
	125							500					
	140							93,8					
	160												
	180												
	200												
220													
32	125	27,8	10	32	12	4,2	100	355	16	160	18	6,2	
	140												
	160												
	180												
	200												
	220												
40	180	35,8	12	63	12	4,2	100	400	16	100	18	6,2	
	200												
	220												
	250												
	280												
	315												
50	200	45,8	16	80	12	4,2	100	450	16	100	18	6,2	
	220												
	250												
	280												
	315												
	355												
63	250	56,8	16	100	18	6,2	100	400	16	100	18	6,2	
	280												
	315												
	355												
	400												
	450												
80	315	73,8	16	125	18	6,2	100	355	16	125	18	6,2	
	400												
	450												

Acciaio
Steel
Acier
Werkstoff

Bronze + Graphite

Durezza
Hardness
Dureté
Härte

Esecuzione
Finish
Exécution
Ausführung

Cementate - temprate -
rettificate

Case hardened - hardened
throughout - annealed and
ground

Cementés - trempés -
revenues et rectifiées

Bussola autolubrificante DIN 9834
Bush self-lubricating DIN 9834
Bagues autolubrifiantes DIN 9834
Führungsbuchse bronze mit festschmierstoff DIN 9834



Tipo BG9834 / DIN 9834 / ISO 9448

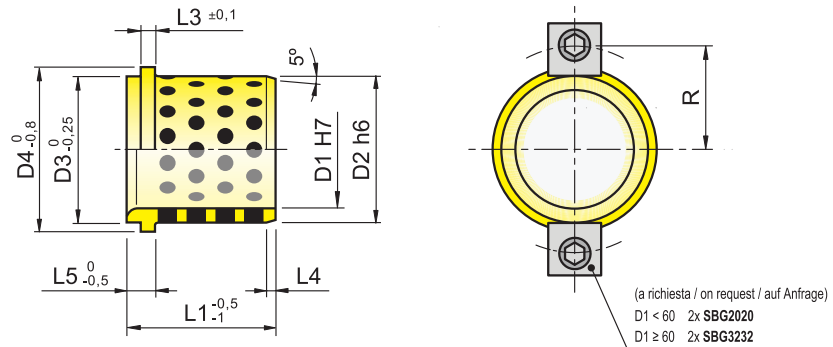

BG9834

D1	D2	D3	D4	L1	L3	L4	L5	R
25	32	32	40	40	6,3	3	10	29
32	40	40	50	50	6,3	4	12	33
40	50	50	63	63	6,3	5	15	39,5
50	63	63	71	71	6,3	6,3	17	44,5
63	80	80	90	80	10	8	19	61,5
80	100	100	112	100	10	10	22	71,5
100	125	125	140	125	10	12,5	21	84
125	160	160	180	160	10	16	30	101,5
160	200	200	220	200	10	16	32	121,5

Acciaio
Steel
Acier
Werkstoff

1.1730

Durezza
Hardness
Dureté
Härte

Esecuzione
Finish
Exécution
Ausführung

Acciaio
Steel
Acier
Werkstoff

Durezza
Hardness
Dureté
Härte

Esecuzione
Finish
Exécution
Ausführung

Piastrina di sicurezza vw
Locating plate vw
Plaquettes de sécurité vw
Sicherungsplatte für führungssäule nach vw



Tipo PS

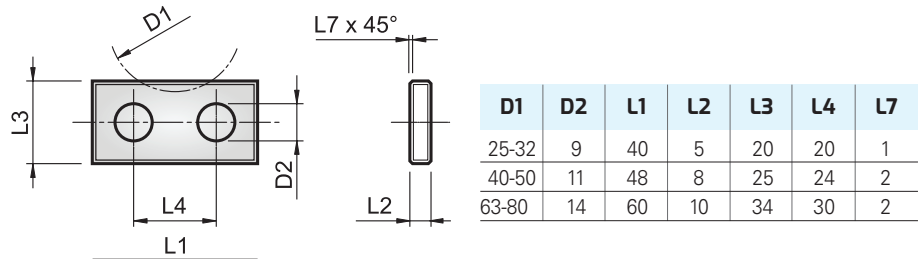

Staffette (viti incluse)
Clamps (incl. Screws)
Bride de fixation (vis incluses)
Haltestücke (incl. Schrauben)

Tipo S

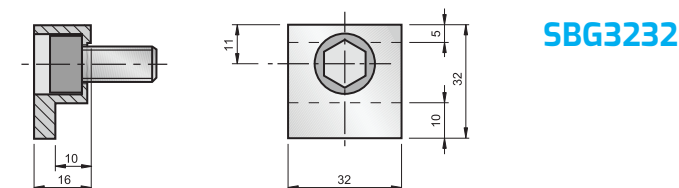
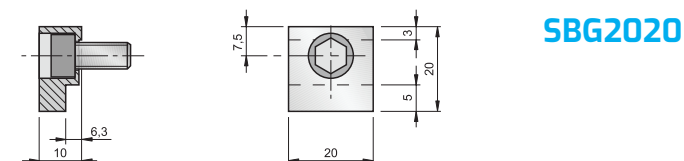
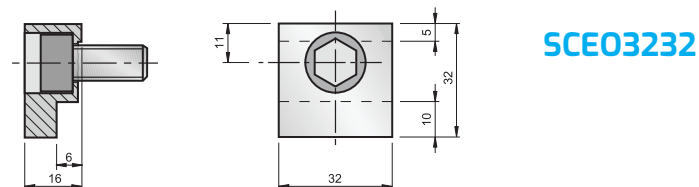

Acciaio
Steel
Acier
Werkstoff

1.1730

Durezza
Hardness
Dureté
Härte

Esecuzione
Finish
Exécution
Ausführung

Acciaio
Steel
Acier
Werkstoff

Durezza
Hardness
Dureté
Härte

Esecuzione
Finish
Exécution
Ausführung

Staffa di bloccaggio per colonna afnor Retainer for guide pillar afnor Brides de blocage pour colonnes afnor Haltestück für führungssäule afnor



Tipo PCS

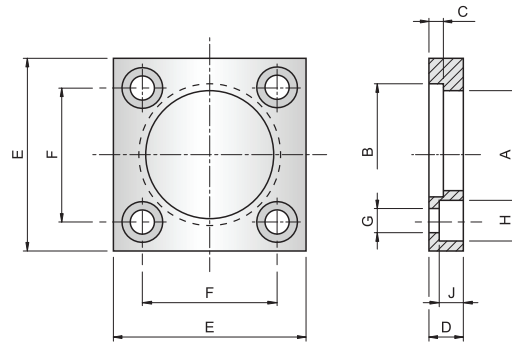

A	B	G	H	J	D	C	E	F
25	28	6,6	11	7	10	2,7	45	31
32	37	6,6	11	7	10	4,2	56	36
40	45	6,6	11	7	12	4,2	70	50
50	55	9	16	9	14	4,2	80	55
63	70	11	18	11	18	6,2	100	70
80	87	13	22	14	20	6,2	110	80
100	107	13	22	14	20	6,2	140	100

Anello di tenuta per colonna afnor Ring for guide pillar afnor Anneau de blocage pour colonnes afnor Haltering für führungssäule afnor

Tipo ACS

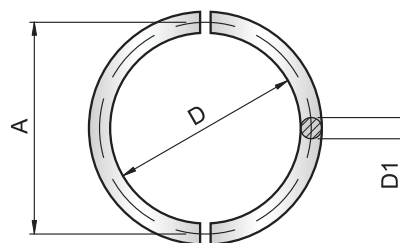

A	B	G
25	22,5	2,5
32	28	4
40	36	4
50	46	4
63	57	6
80	74	6
100	94	6

Molle per stampi
Die springs
Ressortes de compression
Schraubendruckfedern



Molle per stampi Die springs



Consigli, raccomandazioni e limiti

ISO 10243

Le innovazioni tecnologiche introdotte ed utilizzate, permettono per la prima volta di fornire un'indicazione di durata minima delle molle alle deflessioni di lavoro minima e media.

Per un'ottimale utilizzo delle molle e per il rispetto dei valori indicativi di durata minima si raccomanda sempre:

- selezionare accuratamente le molle sempre in fase di progettazione;
- guida interna con spina o esterna con foro di alloggiamento assolutamente necessari per rapporti tra lunghezza libera e diametro superiori a 3.5;
- massima perpendicolarità delle molle rispetto ai piani di appoggio e compressione;
- precarico minimo del 5% della lunghezza libera;
- utilizzo di molle con lunghezza maggiore e carico inferiore. Sarà conseguentemente aumentata la freccia di precarico;
- non utilizzare le molle (precarico e corsa lavoro) oltre la deflessione massima prevista a catalogo, colonna "C";
- verificare sempre le altezze di alloggiamento e le corse di lavoro degli elementi elastici dopo la riaffilatura degli utensili nello stampo. Normalmente tale operazione aumenta la freccia complessiva di compressione;
- proteggere le molle da elementi corrosivi;
- non superare temperature di utilizzo di 250°C. Fino alla temperatura di 120°C non si hanno perdite di carico significative, oltre considerare una perdita di carico del 1% circa ogni 40°C;
- non sostituire solo una molla, ma procedere con una manutenzione programmata di tutte le molle utilizzate;
- non alterare le condizioni fisiche delle molle (tagli, molature interne e/o esterne).

I valori indicativi di durata minima decadono sempre qualora non soddisfatti i punti di cui sopra. Per contro l'utilizzo corretto delle molle è sempre garanzia di massime prestazioni ben superiori alle indicazioni di durata minima fornite come confermano con soddisfazione tutti gli utilizzatori.

Advice, prescriptions and limitations

For the first time, technological innovations introduced and used make it possible to indicate the minimum lifetime of springs under minimum and average working deflections.

For optimum use of the springs, and to obtain the minimum lifetime values indicated, observe the following guide lines:

- select springs carefully at the design stage;
- use a guide pin, a locating bore as a guide – this is essential for springs having a free length/diameter ratio exceeding 3.5;
- assure perpendicularity of the springs to the supporting and compression surfaces;
- apply a minimum pre-load of 5% of the free length;
- use longer springs at lower loadings where possible (pre-loading must be suitably increased);
- never compress springs beyond the maximum deflection (pre-load and working stroke) specified in column "C" of the catalogue;
- always check spring holder heights and working strokes of moving elements after die tools have been re-ground. Normally this operation causes an increase in the overall compression of the springs;
- protect springs from corrosive agents;
- do not exceed a working temperature of 250 °C. Up to 120 °C no significant load reduction occurs, beyond this temperature an average loss of 1% for every 40 °C must be calculated;
- do not replace one spring at a time; instead, adopt a programmed maintenance procedure in which all the springs are changed at the same time;
- do not alter the physical characteristics of springs (cutting, internal and/or external grinding).

Guideline minimum lifetime indications are invalidated immediately if the above conditions are not complied with.

When used correctly, the springs ensure performance levels well above the minimum lifetime values indicated, as confirmed by feedback from all the end users.



ISO 10243

Die von unsere eingeführten und angewandten technologischen Innovationen gestatten zum ersten Mal, Angaben bezüglich der Mindesthaltbarkeit der Federn unter Berücksichtigung der geringsten bis mittleren Durchbiegungen während des Einsatzes zu machen.

Für eine optimale Verwendung der Federn und für die Einhaltung der Richtwerte der Mindesthaltbarkeit wird immer empfohlen:

- die Federn immer schon bei der Planung akkurat wählen;
- innere Führung mit Stift oder Außenführung mit Aufnahmebohrung sind unbedingt notwendig für Verhältnisse zwischen freier Länge und Durchmesser über 3.5;
- maximale Rechtwinkligkeit der Federn zu den Auflage- und Einfederungsebenen;
- mindestvorspannung 5% der freien Länge;
- Verwendung der Federn mit größerer Länge und geringerer Belastung. Folglich wird die Vorspannungsweite erhöht;
- bei Benutzung der Federn nicht die im Katalog, Spalte "C" genannte maximal zulässige Durchbiegung (Vorspannung und Arbeitsfederweg) übersteigen;
- nach dem Nachschliff der Werkzeuge in der Form immer die Höhe der Aufnahmen und die Arbeitshübe der elastischen Elemente kontrollieren. Normalerweise wird durch diesen Vorgang die Gesamteinfederung erhöht;
- die Federn vor korrosiven Elementen schützen;
- die Einsatztemperatur von 250 °C nicht überschreiten. Bis zur Temperatur von 120 °C gibt es keine nennenswerten Spannungsverluste, darüber muss ein Spannungsverlust von ca. 1% alle 40 °C berücksichtigt werden;
- niemals nur eine Feder ersetzen, sondern die Wartung aller verwendeten Federn programmieren;
- den physischen Zustand der Federn nicht verändern (Schnitte, innerer und/oder äußerer Schliff).

Die Richtwerte der Mindesthaltbarkeit haben keine Gültigkeit, wenn die obengenannten Punkte nicht eingehalten werden.

Die korrekte Benutzung der Federn ist dagegen immer eine Garantie für maximale Leistungen, die weit über der angegebenen Mindesthaltbarkeit liegen, wie die Zufriedenheit aller Benutzer bestätigt.

Les innovations technologiques introduites et utilisées permettent pour la première fois de fournir une indication de durée minimale des ressorts par rapport aux déflexions minimales et moyennes.

Pour une utilisation optimale des ressorts et pour le respect des valeurs de durée minimale fournies à titre indicatif, il est recommandé de:

- toujours sélectionner soigneusement les ressorts pendant la phase de conception;
- assurer un guidage intérieur par goujon ou extérieur par trou de logement, absolument nécessaires afin d'obtenir des rapports supérieurs à 3.5 entre ongueur libre et diamètre;
- obtenir une perpendicularité maximale des ressorts par rapport aux plans d'appui et de compression;
- avoir une précontrainte minimale de 5% de la longueur libre;
- utiliser des ressorts ayant une longueur supérieure et une compression inférieure. Par conséquent, la flèche de précontrainte augmentera;
- ne pas utiliser les ressorts (précontrainte et course travail) au-delà de la déflexion maximale prévue sur catalogue, colonne "C";
- toujours vérifier les hauteurs de logement et les courses de travail des éléments élastiques après le réaffutage des outils dans le moule. Normalement, cette opération augmente la flèche de compression globale;
- protéger les ressorts contre les éléments corrosifs;
- ne pas dépasser des températures d'utilisation de 250 °C. Jusqu'à une température de 120 °C, il n'y a pas de pertes de charge significatives; en outre, considérer une perte de charge de 1% environ tous les 40 °C;
- ne pas remplacer un seul ressort mais effectuer un entretien programmé de tous les ressorts utilisés;
- ne pas altérer les caractéristiques physiques des ressorts (par coupures, meulages internes et/ou externes).

Les valeurs relatives à la durée minimale fournies à titre indicatif ne sont pas valables si les conditions indiquées ci-dessus ne sont pas remplies.

Par contre, l'utilisation correcte des ressorts est toujours une garantie de performances nettement supérieures aux indications de durée minimale fournies, comme le confirment avec satisfaction tous les utilisateurs.



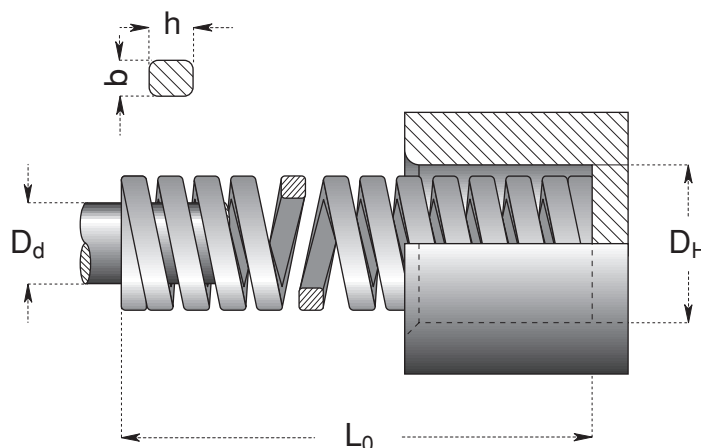









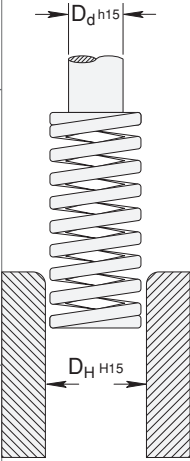

Legenda delle tabelle Explanation of the spring table Tabellenangaben Légende des tableaux



D_H	D_d	L_0	N. di catalogo Catalogue No. Bestellnummer N° de catalogue	R	A XXX	B YYY	C Max. Defl.	D Approx.
b x h, d					mm	mm	mm	mm
mm	mm	mm		N / mm	N	N	N	N
D_H	diametro del foro di alloggiamento				D_H	hole diameter		
D_d	diametro della spina di guida				D_d	rod diameter		
b x h, d	sezione del profilo				b x h, d	cross wire section		
L_0	lunghezza libera della molla				L_0	spring free length		
R	carico (N) necessario per deflettere la molla di 1 millimetro				R	spring rate (load required for 1mm deflection)		
A	deflessione totale consigliata per una lunga durata della molla				A	advised working deflection for long spring life		
XXX	indicazione di durata minima				XXX	minimum estimated life		
B	deflessione totale consigliata per una media durata della molla				B	advised working deflection for medium spring life		
YYY	indicazione di durata minima				YYY	minimum estimated life		
C	deflessione totale massima consentita				C	maximum operating deflection		
D	deflessione approssimativa per molla a blocco				D	solid deflection (approximate value)		
D_H	Außenführungsdurchmesser				D_H	diamètre du trou de logement		
D_d	Innenführungsdurchmesser				D_d	diamètre de l'arbre de guidage		
b x h, d	Profilquerschnitt				b x h, d	section du profile		
L_0	Länge der unbelasteten Feder				L_0	longueur libre du ressort		
R	Federrate				R	charge exigée pour comprimer le ressort 1mm		
A	Empfohlene Federweg für lange Lebensdauer				A	course conseillée pour une longue durée du ressort		
XXX	Minimale geschätzte lebensdauer				XXX	indication de durée minimale		
B	Empfohlene Federweg für mittlere Lebensdauer				B	course conseillée pour durée moyenne du ressort		
YYY	Minimale geschätzte lebensdauer				YYY	indication de durée minimale		
C	maximal erlaubter Federweg				C	flèche maximale pour le fonctionnement		
D	Federweg bis Blocklänge				D	flèche à bloc (valeur approximative)		









Caratteristiche e tolleranze
Characteristics and tolerances
Merkmale und toleranzen
Caractéristiques et tolérances

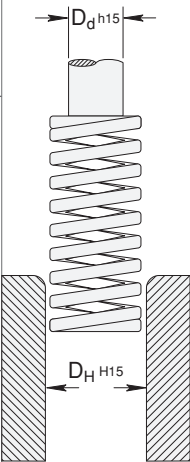

Serie Series Serie Série	Sez. profilo Cross wire section Profilquerschnitt Section du profilé	Colore Color Kennfarbe Couleur	Carico Load Belastung Charge	Mass. defless. Max. deflection Max. federweg Flèche max.	Diametri Diameters Durchmesser Diamètre	Lungh. libera Free length Länge Long. libre	Rigidità Rate Rigidez Raideur
CXL 		Verde chiaro Light green Hellgrün Verte claire (RAL 6019)	Extra-leggero Extra-light Leichte Extra-légère	50 % L₀ 		± 1 % L₀ ± 0,75 min.	± 10 %
CLV ISO 10243 		Verde Green Grün Verte (RAL 6002)	Leggero Light Normale Légère	40 % L₀ 			
CMB ISO 10243 		Blu Blue Blau Bleu (RAL 5003)	Medio Medium Mittlere Moyenne	37,5 % L₀ 			
CFR ISO 10243 		Rosso Red Rot Rouge (RAL 3000)	Forte Heavy Hohe Forte	30 % L₀ 			
CXF ISO 10243 		Giallo Yellow Gelb Jaune (RAL 1004)	Extra-Forte Extra-Heavy Höchste Extra-Forte	25 % L₀ 			

Caratteristiche e tolleranze
Characteristics and tolerances
Merkmale und toleranzen
Caractéristiques et tolérances



Serie Series Serie Série	Sez. profilo Cross wire section Profilquerschnitt Section du profilé	Colore Color Kennfarbe Couleur	Carico Load Belastung Charge	Mass. defless. Max. deflection Max. federweg Flèche max.	Diametri Diameters Durchmesser Diamètre	Lungh. libera Free length Lange Long. libre	Rigidità Rate Rigidez Raideur
A 		Argento Silver Silber Argent	Ultra-forte Ultra-strong Ultra-hohe Ultra-forte	15 % L₀ 		± 1 % L₀ ± 0,75 min.	± 10 %
T 		Titanio Titanium Titan Titane	Super-forte Super-strong Super-hohe Super-forte				
W 		Bianco White Weiß Blanc	Iper-forte Hyper-strong Hyper-starke Hyper-forte				

Molle carico extra-leggero Extra-light load springs Federn für leichte belastung Ressorts charge extra-légère



Colore verde chiaro

Light green color
Kennfarbe hellgrün
Couleur verte claire







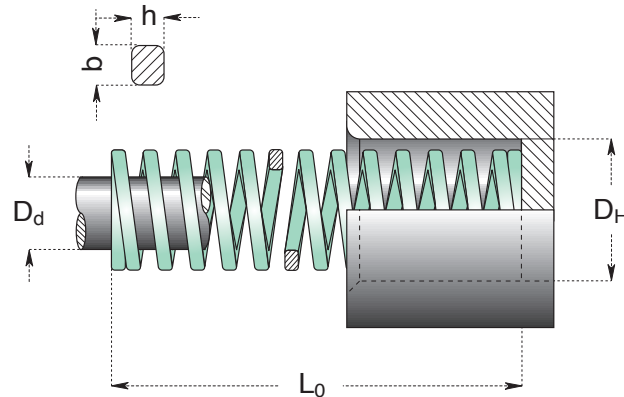



Filo rettangolare

Rectangular wire
Rechteckigem drahtquerschnitt
Fil rectangulaire

Serie Series Serie Série CXL



D_H	D_d	L_0	N. di catalogo Catalogue No. Bestellnummer N° de catalogue	Rigidità Rate Rigidez Raideur	30%		40%		45%		50%		⚠ D Approx.	
					3 mln	3 mln	1,5 mln	1,5 mln	300 / 500.000	300 / 500.000	Max. Defl.	Max. Defl.		
mm	mm	mm		N / mm	mm	N	mm	N	mm	N	mm	N	mm	N
10	5	25	CXL 10 - 025	8.5	7.5	64	10.0	85	11.25	96	12.5	409	14.1	
		32	CXL 10 - 032	6.5	9.6	62	12.8	83	14.40	94	16.0	411	18.5	
		38	CXL 10 - 038	5.5	11.4	63	15.2	84	17.10	94	19.0	409	22.5	
		44	CXL 10 - 044	4.8	13.2	63	17.6	84	19.80	95	22.0	405	23.2	
		51	CXL 10 - 051	4.2	15.3	64	20.4	86	22.95	96	25.5	415	27.5	
		64	CXL 10 - 064	3.3	19.2	63	25.6	84	28.80	95	32.0	440	34.0	
		76	CXL 10 - 076	2.7	22.8	62	30.4	82	34.20	92	38.0	461	40.4	
		305	CXL 10 - 305	0.65	91.5	59	122	79	137.25	89	152.5	462	172.7	
12.5	6.3	25	CXL 13 - 025	16	7.5	120	10.0	160	11.25	180	12.5	200	13.6	
		32	CXL 13 - 032	12.2	9.6	117	12.8	156	14.40	176	16.0	195	17.9	
		38	CXL 13 - 038	10.3	11.4	117	15.2	157	17.10	176	19.0	196	21.9	
		44	CXL 13 - 044	8.7	13.2	115	17.6	153	19.80	172	22.0	191	26.4	
		51	CXL 13 - 051	7.5	15.3	115	20.4	153	22.95	172	25.5	191	29.6	
		64	CXL 13 - 064	5.8	19.2	111	25.6	148	28.80	167	32.0	186	37.1	
		76	CXL 13 - 076	4.7	22.8	107	30.4	143	34.20	161	38.0	179	44.9	
		89	CXL 13 - 089	4.1	26.7	109	35.5	146	40.05	164	44.5	182	53.2	
2.3 x 1.3	102	CXL 13 - 102	3.6	30.6	110	40.8	147	45.90	165	51.0	184	59.4		
	305	CXL 13 - 305	1.25	91.5	114	122	153	137.25	172	152.5	191	186.6		
16	8	25	CXL 16 - 025	20.2	7.5	152	10.0	202	11.25	227	12.5	253	14.0	
		32	CXL 16 - 032	16	9.6	154	12.8	205	14.40	230	16.0	256	18.7	
		38	CXL 16 - 038	12.3	11.4	140	15.2	187	17.10	210	19.0	234	22.0	
		44	CXL 16 - 044	10.6	13.2	140	17.6	187	19.80	210	22.0	233	26.1	
		51	CXL 16 - 051	8.9	15.3	136	20.4	182	22.95	204	25.5	227	30.4	
		64	CXL 16 - 064	7	19.2	134	25.6	179	28.80	202	32.0	224	38.8	
		76	CXL 16 - 076	5.8	22.8	132	30.4	176	34.20	198	38.0	220	46.4	
		89	CXL 16 - 089	4.8	26.7	128	35.6	171	40.05	192	44.5	214	54.2	
3.05 x 1.5	102	CXL 16 - 102	4.1	30.6	125	40.8	167	45.90	188	51.0	209	62.4		
	115	CXL 16 - 115	3.9	34.5	135	46.0	179	51.75	202	57.5	224	70.6		
	305	CXL 16 - 305	1.5	91.5	137	122	183	137.25	206	152.5	229	190.2		

D_H	D_d	L_0	N. di catalogo Catalogue No. Bestellnummer N° de catalogue	Rigidità Rate Rigidez Raideur	30%		40%		45%		50%		D	
					 3mln	 N	 1,5mln	 N	 300/ 500.000	 N	 Max. Defl.	 N	 Approx.	 N
mm	mm	mm		N / mm	mm	N	mm	N	mm	N	mm	N	mm	N
32	16	25	CXL 20 - 025	29.4	7.5	221	10.0	294	11.3	331	12.5	368	13.9	409
		32	CXL 20 - 032	22.6	9.6	217	12.8	289	14.4	325	16.0	362	18.2	411
		38	CXL 20 - 038	18.6	11.4	212	15.2	283	17.1	318	19.0	353	22.0	409
		44	CXL 20 - 044	15.7	13.2	207	17.6	276	19.8	311	22.0	345	25.8	405
		51	CXL 20 - 051	13.7	15.3	210	20.4	279	23.0	314	25.5	349	30.3	415
		64	CXL 20 - 064	11.3	19.2	217	25.6	289	28.8	325	32.0	362	38.9	440
		76	CXL 20 - 076	9.8	22.8	223	30.4	298	34.2	335	38.0	372	47.0	461
		89	CXL 20 - 089	8.3	26.7	222	35.6	295	40.1	332	44.5	369	55.7	462
		102	CXL 20 - 102	7.4	30.6	226	40.8	302	45.9	340	51.0	377	64.2	475
		115	CXL 20 - 115	6.4	34.5	221	46.0	294	51.8	331	57.5	368	72.9	467
		127	CXL 20 - 127	5.9	38.1	225	50.8	300	57.2	337	63.5	375	80.7	476
		139	CXL 20 - 139	5.4	41.7	225	55.6	300	62.6	338	69.5	375	88.4	477
		152	CXL 20 - 152	4.9	45.6	223	60.8	298	68.4	335	76.0	372	96.7	474
		305	CXL 20 - 305	2.5	91.5	229	122.0	305	137	343	152.5	381	196.3	491
32	16	25	CXL 25 - 025	53.9	7.5	404	10.0	539	11.3	606	12.5	674	12.9	695
		32	CXL 25 - 032	42.2	9.6	405	12.8	540	14.4	608	16.0	675	17.2	726
		38	CXL 25 - 038	35.8	11.4	408	15.2	544	17.1	612	19.0	680	20.7	741
		44	CXL 25 - 044	31.4	13.2	414	17.6	553	19.8	622	22.0	691	24.4	766
		51	CXL 25 - 051	27.0	15.3	413	20.4	551	23.0	620	25.5	689	28.5	770
		64	CXL 25 - 064	21.6	19.2	415	25.6	553	28.8	622	32.0	691	36.5	788
		76	CXL 25 - 076	18.1	22.8	413	30.4	550	34.2	619	38.0	688	43.9	795
		89	CXL 25 - 089	15.2	26.7	406	35.6	541	40.1	609	44.5	676	51.4	781
		102	CXL 25 - 102	13.2	30.6	404	40.8	539	45.9	606	51.0	673	59.3	783
		115	CXL 25 - 115	11.8	34.5	407	46.0	543	51.8	611	57.5	679	67.2	793
		127	CXL 25 - 127	10.6	38.1	404	50.8	538	57.2	606	63.5	673	74.4	789
		139	CXL 25 - 139	9.6	41.7	400	55.6	534	62.6	600	69.5	667	81.6	783
		152	CXL 25 - 152	8.8	45.6	401	60.8	535	68.4	602	76.0	669	89.5	788
		178	CXL 25 - 178	7.6	53.4	406	71.2	541	80.1	609	89.0	676	105.4	801
203	CXL 25 - 203	6.7	60.9	408	81.2	544	91.4	612	101.5	680	120.7	809		
305	CXL 25 - 305	4.4	91.5	403	122.0	537	137	604	152.5	671	182.4	803		
32	16	38	CXL 32 - 038	43.1	11.4	491	15.2	655	17.1	737	19.0	819	19.9	858
		44	CXL 32 - 044	37.3	13.2	492	17.6	656	19.8	739	22.0	821	23.5	877
		51	CXL 32 - 051	32.4	15.3	496	20.4	661	23.0	744	25.5	826	27.6	894
		64	CXL 32 - 064	25.5	19.2	490	25.6	653	28.8	734	32.0	816	35.2	898
		76	CXL 32 - 076	21.6	22.8	492	30.4	657	34.2	739	38.0	821	42.4	916
		89	CXL 32 - 089	18.1	26.7	483	35.6	644	40.1	725	44.5	805	50.0	905
		102	CXL 32 - 102	15.7	30.6	480	40.8	641	45.9	721	51.0	801	57.6	904
		115	CXL 32 - 115	14.2	34.5	490	46.0	653	51.8	735	57.5	817	65.5	930
		127	CXL 32 - 127	12.7	38.1	484	50.8	645	57.2	726	63.5	806	72.5	921
		139	CXL 32 - 139	11.6	41.7	484	55.6	645	62.6	726	69.5	806	79.4	921
		152	CXL 32 - 152	10.6	45.6	483	60.8	644	68.4	725	76.0	806	87.3	925
		178	CXL 32 - 178	9.0	53.4	481	71.2	641	80.1	721	89.0	801	102.9	926
		203	CXL 32 - 203	7.8	60.9	475	81.2	633	91.4	713	101.5	792	117.7	918
		254	CXL 32 - 254	6.4	76.2	488	101.6	650	114	732	127.0	813	148.1	948
305	CXL 32 - 305	5.3	91.5	485	122.0	647	137	727	152.5	808	178.3	945		
40	20	51	CXL 40 - 051	48.1	15.3	736	20.4	981	23.0	1104	25.5	1227	28.0	1347
		64	CXL 40 - 064	39.2	19.2	753	25.6	1004	28.8	1129	32.0	1254	36.2	1419
		76	CXL 40 - 076	33.3	22.8	759	30.4	1012	34.2	1139	38.0	1265	43.7	1455
		89	CXL 40 - 089	28.4	26.7	758	35.6	1011	40.1	1137	44.5	1264	51.7	1468
		102	CXL 40 - 102	24.5	30.6	750	40.8	1000	45.9	1125	51.0	1250	59.8	1465
		115	CXL 40 - 115	22.1	34.5	762	46.0	1017	51.8	1144	57.5	1271	67.9	1501
		127	CXL 40 - 127	19.6	38.1	747	50.8	996	57.2	1120	63.5	1245	75.2	1474
		139	CXL 40 - 139	17.7	41.7	738	55.6	984	62.6	1107	69.5	1230	82.4	1458
		152	CXL 40 - 152	16.2	45.6	739	60.8	985	68.4	1108	76.0	1231	90.6	1468
		178	CXL 40 - 178	13.7	53.4	732	71.2	975	80.1	1097	89.0	1219	106.5	1459
		203	CXL 40 - 203	12.3	60.9	749	81.2	999	91.4	1124	101.5	1248	122.2	1503
		254	CXL 40 - 254	9.8	76.2	747	101.6	996	114	1120	127.0	1245	153.6	1505
		305	CXL 40 - 305	8.3	91.5	759	122.0	1013	137	1139	152.5	1266	185.4	1539
		50	25	64	CXL 50 - 064	86.3	19.2	1657	25.6	2209	28.8	2485	32.0	2762
76	CXL 50 - 076			70.6	22.8	1610	30.4	2146	34.2	2415	38.0	2683	42.2	2979
89	CXL 50 - 089			59.8	26.7	1597	35.6	2129	40.1	2395	44.5	2661	50.3	3008
102	CXL 50 - 102			52.0	30.6	1591	40.8	2122	45.9	2387	51.0	2652	58.4	3037
115	CXL 50 - 115			46.1	34.5	1590	46.0	2121	51.8	2386	57.5	2651	66.1	3047
127	CXL 50 - 127			42.2	38.1	1608	50.8	2144	57.2	2412	63.5	2680	73.8	3114
139	CXL 50 - 139			38.2	41.7	1593	55.6	2124	62.6	2389	69.5	2655	80.9	3090
152	CXL 50 - 152			34.3	45.6	1564	60.8	2085	68.4	2346	76.0	2607	89.0	3053
178	CXL 50 - 178			29.4	53.4	1570	71.2	2093	80.1	2355	89.0	2617	105.3	3096
203	CXL 50 - 203			25.5	60.9	1553	81.2	2071	91.4	2329	101.5	2588	120.6	3075
254	CXL 50 - 254	20.6	76.2	1570	101.6	2093	114	2355	127.0	2616	152.2	3135		
305	CXL 50 - 305	17.2	91.5	1574	122.0	2098	137	2361	152.5	2623	183.7	3160		
63	38	76	CXL 63 - 076	57.8	22.8	1318	30.4	1757	34.2	1977	38.0	2196	47.3	
		89	CXL 63 - 089	51.4	26.7	1372	35.6	1830	40.0	2059	44.5	2287	54.9	
		102	CXL 63 - 102	44.4	30.6	1359	40.8	1812	45.9	2038	51.0	2264	64.1	
		115	CXL 63 - 115	38	34.5	1311	46.0	1748	51.7	1967	57.5	2185	75.6	
		127	CXL 63 - 127	33.2	38.1	1265	50.8	1687	57.1	1897	63.5	2108	82.6	
		152	CXL 63 - 152	27.4	45.6	1249	60.8	1666	68.4	1874	76.0	2082	99.8	
		178	CXL 63 - 178	24	53.4	1282	71.2	1709	80.1	1922	89.0	2136	118.4	
		203	CXL 63 - 203	21	60.9	1279	81.2	1705	91.3	1918	101.5	2132	135.9	
254	CXL 63 - 254	16.4	76.2	1250	101.6	1666	114.3	1875	127	2083	172.8			
305	CXL 63 - 305	13.6	91.5	1244	122	1659	137.2	1867	152.5	2074	208.6			

Molle carico leggero Light load springs Federn für normale Spannung Ressorts charge légère



Serie Series Serie Série **CLV**
ISO 10243

Colore verde

Green color
Kennfarbe grün
Couleur verte



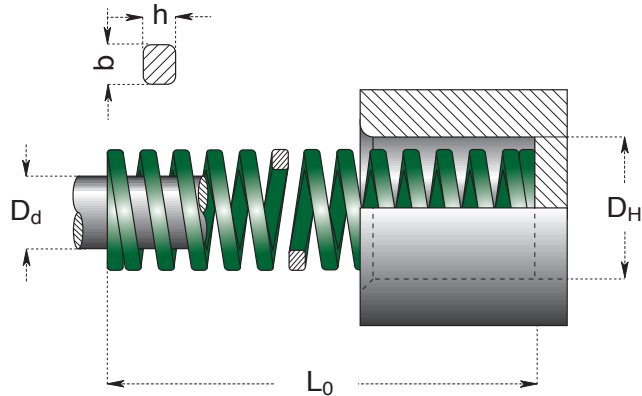

Filo rettangolare

Rectangular wire
Rechteckigem drahtquerschnitt
Fil rectangulaire



D_H	D_d	L_0	N. di catalogo Catalogue No. Bestellnummer N° de catalogue	Rigidità Rate Rigidez Raideur	25%		30%		35%		40%		D	
					3 mln	N	1,5 mln	N	300 / 500.000	N	Max. Defl.	N	Approx.	N
mm	mm	mm		N / mm	mm	N	mm	N	mm	N	mm	N	mm	N
10	5	25	CLV 10 - 025	10	6.3	63	7.5	75	8.8	10.0	100	13.5	135	
		32	CLV 10 - 032	8.5	8.0	68	9.6	82	11.2	12.8	109	17.5	149	
		38	CLV 10 - 038	6.8	9.5	65	11.4	78	13.3	15.2	103	20.8	141	
		44	CLV 10 - 044	6.0	11.0	66	13.2	79	15.4	17.6	106	23.9	143	
		51	CLV 10 - 051	5.0	12.8	64	15.3	77	17.9	20.4	102	28.9	145	
		64	CLV 10 - 064	4.3	16.0	69	19.2	83	22.4	25.6	110	36.1	155	
		76	CLV 10 - 076	3.2	19.0	61	22.8	73	26.6	30.4	97	43.2	138	
		305	CLV 10 - 305	1.1	76.3	84	91.5	101	107	122.0	134	178.7	197	
12.5	6.3	25	CLV 13 - 025	17.9	6.3	113	7.5	134	8.8	10.0	179	13.2	236	
		32	CLV 13 - 032	16.4	8.0	131	9.6	157	11.2	12.8	210	18.0	295	
		38	CLV 13 - 038	13.6	9.5	129	11.4	155	13.3	15.2	207	21.0	286	
		44	CLV 13 - 044	12.1	11.0	133	13.2	160	15.4	17.6	213	24.0	290	
		51	CLV 13 - 051	11.4	12.8	146	15.3	174	17.9	20.4	233	28.7	327	
		64	CLV 13 - 064	9.3	16.0	149	19.2	179	22.4	25.6	238	35.8	333	
		76	CLV 13 - 076	7.1	19.0	135	22.8	162	26.6	30.4	216	42.7	303	
		89	CLV 13 - 089	5.4	22.3	120	26.7	144	31.2	35.6	192	50.4	272	
16	8	25	CLV 16 - 025	23.4	6.3	147	7.5	176	8.8	10.0	234	12.6	295	
		32	CLV 16 - 032	22.9	8.0	183	9.6	220	11.2	12.8	293	16.4	376	
		38	CLV 16 - 038	19.3	9.5	183	11.4	220	13.3	15.2	293	19.7	380	
		44	CLV 16 - 044	17.1	11.0	188	13.2	226	15.4	17.6	301	22.5	385	
		51	CLV 16 - 051	15.7	12.8	201	15.3	240	17.9	20.4	320	26.3	413	
		64	CLV 16 - 064	10.7	16.0	171	19.2	205	22.4	25.6	274	33.3	356	
		76	CLV 16 - 076	10.0	19.0	190	22.8	228	26.6	30.4	304	40.2	402	
		89	CLV 16 - 089	8.6	22.3	192	26.7	230	31.2	35.6	306	47.6	409	
20	10	25	CLV 20 - 025	55.8	6.3	352	7.5	419	8.8	10.0	558	12.1	675	
		32	CLV 20 - 032	45.0	8.0	360	9.6	432	11.2	12.8	576	15.3	689	
		38	CLV 20 - 038	33.3	9.5	316	11.4	380	13.3	15.2	506	18.9	629	
		44	CLV 20 - 044	30.0	11.0	330	13.2	396	15.4	17.6	528	21.5	645	
		51	CLV 20 - 051	24.5	12.8	314	15.3	375	17.9	20.4	500	25.0	613	
		64	CLV 20 - 064	20.0	16.0	320	19.2	384	22.4	25.6	512	31.1	622	
		76	CLV 20 - 076	16.0	19.0	304	22.8	365	26.6	30.4	486	37.3	597	
		89	CLV 20 - 089	14.0	22.3	312	26.7	374	31.2	35.6	498	44.5	623	
20	10	102	CLV 20 - 102	12.0	25.5	306	30.6	367	35.7	40.8	490	51.1	613	
		115	CLV 20 - 115	10.9	28.8	314	34.5	376	40.3	46.0	501	58.2	634	
		127	CLV 20 - 127	9.5	31.8	302	38.1	362	44.5	50.8	483	64.9	617	
		139	CLV 20 - 139	8.4	35.0	294	42.0	353	48.7	56.0	470	71.5	601	
		152	CLV 20 - 152	7.5	38.0	285	45.6	342	53.2	60.8	456	78.8	591	
		305	CLV 20 - 305	4.0	76.3	305	91.5	366	107	122.0	488	157.4	630	

Note: 1 N = 0,102 Kg (force)

D_H	D_d	L_0	N. di catalogo Catalogue No. Bestellnummer N° de catalogue	Rigidità Rate Rigidez Raideur	25%		30%		35%		40%		D	
					 3 mln	N	 1,5 mln	N	 300 / 500.000	N	 Max. Defl.	N	 D Approx.	N
mm	mm	mm		N / mm	mm	N	mm	N	mm	N	mm	N	mm	N
25	12.5	25	CLV 25 - 025	100.0	6.3	630	7.5	750	10.0	1000	8.8		11.9	1190
		32	CLV 25 - 032	80.3	8.0	642	9.6	771	12.8	1028	11.2		16.0	1285
		38	CLV 25 - 038	62.0	9.5	589	11.4	707	15.2	942	13.3		18.3	1135
		44	CLV 25 - 044	52.9	11.0	582	13.2	698	17.6	931	15.4		21.4	1132
		51	CLV 25 - 051	44.0	12.8	563	15.3	673	20.4	898	17.9		24.9	1096
		64	CLV 25 - 064	35.2	16.0	563	19.2	676	25.6	901	22.4		31.4	1105
		76	CLV 25 - 076	28.0	19.0	532	22.8	638	30.4	851	26.6		37.5	1050
		89	CLV 25 - 089	24.0	22.3	535	26.7	641	35.6	854	31.2		43.5	1044
		102	CLV 25 - 102	21.1	25.5	538	30.6	646	40.8	861	35.7		51.1	1078
		115	CLV 25 - 115	18.7	28.8	539	34.5	645	46.0	860	40.3		58.1	1086
		127	CLV 25 - 127	16.7	31.8	531	38.1	636	50.8	848	44.5		64.1	1070
		139	CLV 25 - 139	15.3	35.0	536	42.0	643	56.0	857	48.7		70.4	1077
		152	CLV 25 - 152	14.0	38.0	532	45.6	638	60.8	851	53.2		77.1	1079
5.4 x 2.7		178	CLV 25 - 178	12.5	44.5	556	53.4	668	71.2	890	62.3		93.1	1164
		203	CLV 25 - 203	10.4	50.8	528	60.9	633	81.2	844	71.1		102.7	1068
		305	CLV 25 - 305	7.0	76.3	534	91.5	641	122.0	854	107		155.9	1091
32	16	38	CLV 32 - 038	94.0	9.5	893	11.4	1072	15.2	1429	13.3		18.3	1720
		44	CLV 32 - 044	79.5	11.0	875	13.2	1049	17.6	1399	15.4		21.5	1709
		51	CLV 32 - 051	67.0	12.8	858	15.3	1025	20.4	1367	17.9		25.5	1709
		64	CLV 32 - 064	53.0	16.0	848	19.2	1018	25.6	1357	22.4		31.9	1691
		76	CLV 32 - 076	44.0	19.0	836	22.8	1003	30.4	1338	26.6		38.6	1698
		89	CLV 32 - 089	37.2	22.3	830	26.7	993	35.6	1324	31.2		46.5	1730
		102	CLV 32 - 102	32.0	25.5	816	30.6	979	40.8	1306	35.7		53.2	1702
		115	CLV 32 - 115	29.0	28.8	835	34.5	1001	46.0	1334	40.3		60.0	1740
		127	CLV 32 - 127	25.0	31.8	795	38.1	953	50.8	1270	44.5		66.7	1668
		139	CLV 32 - 139	23.0	35.0	805	42.0	966	56.0	1288	48.7		71.8	1651
		152	CLV 32 - 152	21.5	38.0	817	45.6	980	60.8	1307	53.2		78.5	1688
		178	CLV 32 - 178	18.2	44.5	810	53.4	972	71.2	1296	62.3		94.4	1718
		203	CLV 32 - 203	15.8	50.8	803	60.9	962	81.2	1283	71.1		107.1	1692
254	CLV 32 - 254	12.5	63.5	794	76.2	953	101.6	1270	88.9		136.5	1706		
305	CLV 32 - 305	10.3	76.3	786	91.5	942	122.0	1257	107		162.7	1676		
40	20	51	CLV 40 - 051	92.0	12.8	1178	15.3	1408	20.4	1877	17.9		25.5	2346
		64	CLV 40 - 064	73.0	16.0	1168	19.2	1402	25.6	1869	22.4		31.4	2292
		76	CLV 40 - 076	63.0	19.0	1197	22.8	1436	30.4	1915	26.6		37.8	2381
		89	CLV 40 - 089	51.0	22.3	1137	26.7	1362	35.6	1816	31.2		44.3	2259
		102	CLV 40 - 102	43.0	25.5	1097	30.6	1316	40.8	1754	35.7		50.7	2180
		115	CLV 40 - 115	39.6	28.8	1140	34.5	1366	46.0	1822	40.3		58.1	2301
		127	CLV 40 - 127	37.0	31.8	1177	38.1	1410	50.8	1880	44.5		64.6	2390
		139	CLV 40 - 139	32.0	35.0	1120	42.0	1344	56.0	1792	48.7		70.1	2243
		152	CLV 40 - 152	28.0	38.0	1064	45.6	1277	60.8	1702	53.2		76.6	2145
		178	CLV 40 - 178	25.2	44.5	1121	53.4	1346	71.2	1794	62.3		90.4	2278
		203	CLV 40 - 203	22.7	50.8	1153	60.9	1382	81.2	1843	71.1		102.4	2324
		254	CLV 40 - 254	17.0	63.5	1080	76.2	1295	101.6	1727	88.9		128.8	2190
		305	CLV 40 - 305	14.8	76.3	1129	91.5	1354	122.0	1806	107		156.1	2310
50	25	64	CLV 50 - 064	156	16.0	2496	19.2	2995	25.6	3994	22.4		31.0	4836
		76	CLV 50 - 076	125	19.0	2375	22.8	2850	30.4	3800	26.6		37.2	4650
		89	CLV 50 - 089	109	22.3	2431	26.7	2910	35.6	3880	31.2		43.6	4752
		102	CLV 50 - 102	94.0	25.5	2397	30.6	2876	40.8	3835	35.7		50.3	4728
		115	CLV 50 - 115	81.0	28.8	2333	34.5	2795	46.0	3726	40.3		58.1	4706
		127	CLV 50 - 127	71.0	31.8	2258	38.1	2705	50.8	3607	44.5		63.7	4523
		139	CLV 50 - 139	66.5	35.0	2328	42.0	2793	56.0	3724	48.7		69.5	4622
		152	CLV 50 - 152	60.0	38.0	2280	45.6	2736	60.8	3648	53.2		76.5	4590
		178	CLV 50 - 178	52.0	44.5	2314	53.4	2777	71.2	3702	62.3		91.9	4779
		203	CLV 50 - 203	44.0	50.8	2235	60.9	2680	81.2	3573	71.1		104.7	4607
		254	CLV 50 - 254	35.0	63.5	2223	76.2	2667	101.6	3556	88.9		130.6	4571
		305	CLV 50 - 305	28.5	76.3	2175	91.5	2608	122.0	3477	107		154.9	4415
		63	38	76	CLV 63 - 076	189	19.0	3591	22.8	4309	30.4	5746	26.6	
89	CLV 63 - 089			158	22.3	3523	26.7	4219	35.6	5625	31.2		43.4	6857
102	CLV 63 - 102			131	25.5	3341	30.6	4009	40.8	5345	35.7		49.7	6511
115	CLV 63 - 115			116	28.8	3341	34.5	4002	46.0	5336	40.3		55.6	6450
127	CLV 63 - 127			103	31.8	3275	38.1	3924	50.8	5232	44.5		62.7	6458
152	CLV 63 - 152			84.3	38.0	3203	45.6	3844	60.8	5125	53.2		77.1	6500
178	CLV 63 - 178			71.5	44.5	3182	53.4	3818	71.2	5091	62.3		92.2	6592
203	CLV 63 - 203			61.7	50.8	3134	60.9	3758	81.2	5010	71.1		103.5	6386
254	CLV 63 - 254			47.0	63.5	2985	76.2	3581	101.6	4775	88.9		130.4	6129
305	CLV 63 - 305	38.2	76.3	2915	91.5	3495	122.0	4660	107		157.4	6013		

Molle carico medio Medium load springs Federn für mittlere belastung Ressorts charge moyenne



Serie Series Serie Série **CMB**
ISO 10243

Colore blu







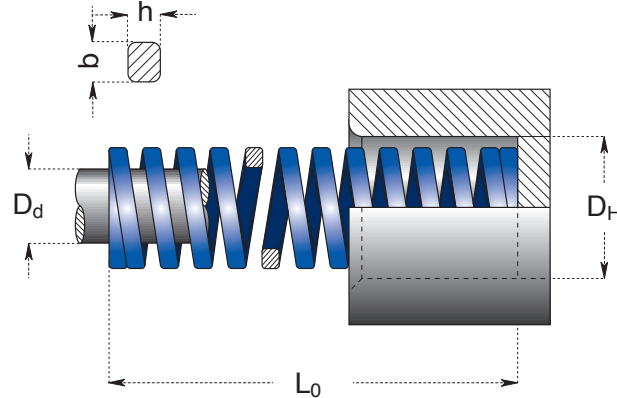

Blue color
Kennfarbe blau
Couleur bleu

Filo rettangolare

Rectangular wire
Rechteckigem drahtquerschnitt
Fil rectangulaire



D_H	D_d	L_0	N. di catalogo Catalogue No. Bestellnummer N° de catalogue	Rigidità Rate Rigidez Raideur	25%		30%		33.75%		37.5%		D	
					3 mln	1,5 mln	300 / 500.000	Max. Defl.	mm	N	mm	N		
d				N / mm	mm	N	mm	N	mm	N	mm	N	mm	N
mm		mm												
10	5	25	CMB 10 - 025	16.0	6.3	101	7.5	120	8.4	135	9.4	150	10.2	163
		32	CMB 10 - 032	13.0	8.0	104	9.6	125	10.8	140	12.0	156	14.2	185
		38	CMB 10 - 038	11.9	9.5	113	11.4	136	12.8	153	14.3	170	16.8	200
		44	CMB 10 - 044	10.3	11.0	113	13.2	136	14.9	153	16.5	170	19.4	200
		51	CMB 10 - 051	8.9	12.8	114	15.3	136	17.2	153	19.1	170	23.4	208
		64	CMB 10 - 064	7.5	16.0	120	19.2	144	21.6	162	24.0	180	28.2	212
		76	CMB 10 - 076	5.3	19.0	101	22.8	121	25.7	136	28.5	151	34.2	181
1.9 x 1.3		305	CMB 10 - 305	1.6	76.3	122	91.5	146	103	165	114.4	183	133.8	214
12.5	6.3	25	CMB 13 - 025	30.0	6.3	189	7.5	225	8.4	253	9.4	282	11.9	357
		32	CMB 13 - 032	24.8	8.0	198	9.6	238	10.8	268	12.0	298	16.2	402
		38	CMB 13 - 038	21.4	9.5	203	11.4	244	12.8	274	14.3	306	18.7	400
		44	CMB 13 - 044	18.5	11.0	204	13.2	244	14.9	275	16.5	305	21.3	394
		51	CMB 13 - 051	15.5	12.8	198	15.3	237	17.2	267	19.1	296	25.6	397
		64	CMB 13 - 064	12.1	16.0	194	19.2	232	21.6	261	24.0	290	32.4	392
		76	CMB 13 - 076	10.2	19.0	194	22.8	233	25.7	262	28.5	291	39.0	398
		89	CMB 13 - 089	8.4	22.3	187	26.7	224	30.0	252	33.4	281	45.9	386
		102	CMB 13 - 102	6.3	25.5	161	30.6	193	34.4	217	38.3	241	52.3	329
2.5 x 1.5		305	CMB 13 - 305	2.1	76.3	160	91.5	192	103	216	114.4	240	152.5	320
16	8	25	CMB 16 - 025	49.4	6.3	311	7.5	371	8.4	417	9.4	464	10.5	519
		32	CMB 16 - 032	37.1	8.0	297	9.6	356	10.8	401	12.0	445	13.2	490
		38	CMB 16 - 038	33.9	9.5	322	11.4	386	12.8	435	14.3	485	17.2	583
		44	CMB 16 - 044	30.0	11.0	330	13.2	396	14.9	446	16.5	495	19.4	582
		51	CMB 16 - 051	26.4	12.8	338	15.3	404	17.2	454	19.1	504	24.2	639
		64	CMB 16 - 064	20.5	16.0	328	19.2	394	21.6	443	24.0	492	29.2	599
		76	CMB 16 - 076	17.8	19.0	338	22.8	406	25.7	457	28.5	507	36.3	646
		89	CMB 16 - 089	15.2	22.3	339	26.7	406	30.0	457	33.4	508	41.7	634
		102	CMB 16 - 102	13.5	25.5	344	30.6	413	34.4	465	38.3	517	48.9	660
		115	CMB 16 - 115	11.8	28.8	340	34.5	407	38.8	458	43.1	509	53.1	627
		3.2 x 2.0		305	CMB 16 - 305	4.8	76.3	366	91.5	439	103	494	114.4	549
20	10	25	CMB 20 - 025	98.0	6.3	617	7.5	735	8.4	827	9.4	921	10.5	1029
		32	CMB 20 - 032	72.6	8.0	581	9.6	697	10.8	784	12.0	871	13.9	1009
		38	CMB 20 - 038	56.0	9.5	532	11.4	638	12.8	718	14.3	801	16.6	930
		44	CMB 20 - 044	47.5	11.0	523	13.2	627	14.9	705	16.5	784	18.8	893
		51	CMB 20 - 051	41.7	12.8	534	15.3	638	17.2	718	19.1	796	23.1	963
		64	CMB 20 - 064	32.3	16.0	517	19.2	620	21.6	698	24.0	775	27.5	888
		76	CMB 20 - 076	25.1	19.0	477	22.8	572	25.7	644	28.5	715	33.8	848
		89	CMB 20 - 089	22.0	22.3	491	26.7	587	30.0	661	33.4	735	39.7	873
		102	CMB 20 - 102	19.8	25.5	505	30.6	606	34.4	682	38.3	758	47.3	937
		115	CMB 20 - 115	18.1	28.8	521	34.5	624	38.8	703	43.1	780	52.5	950
		127	CMB 20 - 127	16.6	31.8	528	38.1	632	42.9	712	47.6	790	56.9	945
		139	CMB 20 - 139	15.1	35.0	529	42.0	634	46.9	708	52.5	793	62.1	938
		152	CMB 20 - 152	13.2	38.0	500	45.6	600	51.3	677	57.0	750	67.6	889
4.1 x 2.4		305	CMB 20 - 305	6.1	76.3	465	91.5	558	103	628	114.4	698	143.4	875

D _H	D _d	L ₀	N. di catalogo Catalogue No. Bestellnummer N° de catalogue	Rigidità Rate Rigidez Raideur	25%		30%		33.75%		37.5%		D Approx.		
					 3 mln		 1,5 mln		 300 / 500.000	 Max. Defl.					
mm	mm	mm		N / mm	mm	N	mm	N	mm	N	mm	N	mm	N	
25	12.5	25	CMB 25 - 025	147	6.3	926	7.5	1103	8.4	9.4	1382	10.2	1499		
		32	CMB 25 - 032	118	8.0	944	9.6	1133	10.8	12.0	1416	13.7	1617		
		38	CMB 25 - 038	93.0	9.5	884	11.4	1060	12.8	14.3	1330	15.7	1460		
		44	CMB 25 - 044	80.8	11.0	889	13.2	1067	14.9	16.5	1333	18.2	1471		
		51	CMB 25 - 051	68.6	12.8	878	15.3	1050	17.2	19.1	1310	21.7	1489		
		64	CMB 25 - 064	53.0	16.0	848	19.2	1018	21.6	24.0	1272	26.0	1378		
		76	CMB 25 - 076	43.2	19.0	821	22.8	985	25.7	28.5	1231	32.3	1395		
		89	CMB 25 - 089	38.2	22.3	852	26.7	1020	30.0	33.4	1276	38.0	1452		
		102	CMB 25 - 102	33.0	25.5	842	30.6	1010	34.4	38.3	1264	43.0	1419		
		115	CMB 25 - 115	28.0	28.8	806	34.5	966	38.8	43.1	1207	48.6	1361		
		127	CMB 25 - 127	25.9	31.8	824	38.1	987	42.9	47.6	1233	53.7	1391		
		139	CMB 25 - 139	23.2	35.0	812	42.0	974	46.9	52.5	1218	59.4	1378		
		152	CMB 25 - 152	20.8	38.0	790	45.6	948	51.3	57.0	1186	63.8	1327		
		178	CMB 25 - 178	17.8	44.5	792	53.4	951	60.1	66.8	1189	76.6	1363		
5.4 x 3.3		203	CMB 25 - 203	15.8	50.8	803	60.9	962	68.5	76.1	1202	88.4	1397		
		305	CMB 25 - 305	10.2	76.3	778	91.5	933	103	114.4	1167	135.1	1378		
32	16	38	CMB 32 - 038	185	9.5	1758	11.4	2109	12.8	14.3	2646	16.3	3016		
		44	CMB 32 - 044	158	11.0	1738	13.2	2086	14.9	16.5	2607	18.9	2986		
		51	CMB 32 - 051	134	12.8	1715	15.3	2050	17.2	19.1	2559	23.1	3095		
		64	CMB 32 - 064	99.0	16.0	1584	19.2	1901	21.6	24.0	2376	28.5	2822		
		76	CMB 32 - 076	80.5	19.0	1530	22.8	1835	25.7	28.5	2294	34.2	2753		
		89	CMB 32 - 089	69.1	22.3	1541	26.7	1845	30.0	33.4	2308	40.4	2792		
		102	CMB 32 - 102	58.8	25.5	1499	30.6	1799	34.4	38.3	2252	48.0	2822		
		115	CMB 32 - 115	51.5	28.8	1483	34.5	1777	38.8	43.1	2220	54.3	2796		
		127	CMB 32 - 127	44.8	31.8	1425	38.1	1707	42.9	47.6	2132	59.2	2652		
		139	CMB 32 - 139	42.3	35.0	1481	42.0	1777	46.9	52.5	2221	65.3	2762		
		152	CMB 32 - 152	37.8	38.0	1436	45.6	1724	51.3	57.0	2155	73.0	2759		
		178	CMB 32 - 178	32.5	44.5	1446	53.4	1736	60.1	66.8	2171	84.5	2746		
		203	CMB 32 - 203	28.9	50.8	1468	60.9	1760	68.5	76.1	2199	96.9	2800		
		6.8 x 4.0		254	CMB 32 - 254	21.4	63.5	1359	76.2	1631	85.7	95.3	2039	120.9	2587
		305	CMB 32 - 305	18.3	76.3	1396	91.5	1674	103	114.4	2094	146.9	2688		
40	20	51	CMB 40 - 051	181.6	12.8	2324	15.3	2778	17.2	19.1	3469	21.4	3886		
		64	CMB 40 - 064	140.0	16.0	2240	19.2	2688	21.6	24.0	3360	26.8	3752		
		76	CMB 40 - 076	108.0	19.0	2052	22.8	2462	25.7	28.5	3078	32.7	3532		
		89	CMB 40 - 089	90.7	22.3	2023	26.7	2422	30.0	33.4	3029	39.0	3537		
		102	CMB 40 - 102	81.0	25.5	2066	30.6	2479	34.4	38.3	3102	44.1	3572		
		115	CMB 40 - 115	71.8	28.8	2068	34.5	2477	38.8	43.1	3095	50.6	3633		
		127	CMB 40 - 127	62.7	31.8	1994	38.1	2389	42.9	47.6	2985	55.9	3505		
		139	CMB 40 - 139	57.5	35.0	2013	42.0	2415	46.9	52.5	3019	61.8	3554		
		152	CMB 40 - 152	51.6	38.0	1961	45.6	2353	51.3	57.0	2941	67.5	3483		
		178	CMB 40 - 178	44.1	44.5	1962	53.4	2355	60.1	66.8	2946	77.2	3405		
		203	CMB 40 - 203	36.7	50.8	1864	60.9	2235	68.5	76.1	2793	91.8	3369		
		8.2 x 4.7		254	CMB 40 - 254	30.1	63.5	1911	76.2	2294	85.7	95.3	2869	112.7	3392
				305	CMB 40 - 305	24.6	76.3	1877	91.5	2251	103	114.4	2814	138.1	3397
		50	25	64	CMB 50 - 064	209	16.0	3344	19.2	4013	21.6	24.0	5016	28.2	5894
76	CMB 50 - 076			168	19.0	3192	22.8	3830	25.7	28.5	4788	34.9	5863		
89	CMB 50 - 089			140	22.3	3122	26.7	3738	30.0	33.4	4676	39.2	5488		
102	CMB 50 - 102			119	25.5	3035	30.6	3641	34.4	38.3	4558	47.3	5629		
115	CMB 50 - 115			106	28.8	3053	34.5	3657	38.8	43.1	4569	52.6	5576		
127	CMB 50 - 127			97.0	31.8	3085	38.1	3696	42.9	47.6	4617	59.8	5801		
139	CMB 50 - 139			87.0	35.0	3045	42.0	3654	46.9	52.5	4568	65.1	5664		
152	CMB 50 - 152			80.0	38.0	3040	45.6	3648	51.3	57.0	4560	70.8	5664		
178	CMB 50 - 178			69.5	44.5	3093	53.4	3711	60.1	66.8	4643	84.2	5852		
203	CMB 50 - 203			59.8	50.8	3038	60.9	3642	68.5	76.1	4551	96.5	5771		
229	CMB 50 - 229			50.9	57.3	2917	68.7	3497	77.3	85.9	4372	108.5	5523		
11.1 x 5.8				254	CMB 50 - 254	43.9	63.5	2788	76.2	3345	85.7	95.3	4184	121.8	5347
				305	CMB 50 - 305	38.6	76.3	2945	91.5	3532	103	114.4	4416	146.8	5666
63	38			76	CMB 63 - 076	312	19.0	5928	22.8	7114	25.7	28.5	8892	30.7	9578
		89	CMB 63 - 089	260	22.3	5798	26.7	6942	30.0	33.4	8684	36.5	9490		
		102	CMB 63 - 102	221	25.5	5636	30.6	6763	34.4	38.3	8464	43.6	9636		
		115	CMB 63 - 115	187	28.8	5386	34.5	6452	38.8	43.1	8060	48.9	9144		
		127	CMB 63 - 127	168	31.8	5342	38.1	6401	42.9	47.6	7997	54.2	9106		
		152	CMB 63 - 152	136	38.0	5168	45.6	6202	51.3	57.0	7752	65.7	8935		
		178	CMB 63 - 178	114	44.5	5073	53.4	6088	60.1	66.8	7615	76.5	8721		
		203	CMB 63 - 203	100	50.8	5080	60.9	6090	68.5	76.1	7610	88.0	8800		
		229	CMB 63 - 229	89.2	57.3	5111	68.7	6128	77.3	85.9	7662	103.9	9268		
		11.5 x 9.1		254	CMB 63 - 254	78.4	63.5	4978	76.2	5974	85.7	95.3	7472	112.4	8812
				305	CMB 63 - 305	64.7	76.3	4937	91.5	5920	103	114.4	7402	133.8	8657

Molle carico forte Heavy load springs Federn für hohe belastung Ressorts charge forte



Serie Series Serie Série **CFR**
ISO 10243

Colore rosso



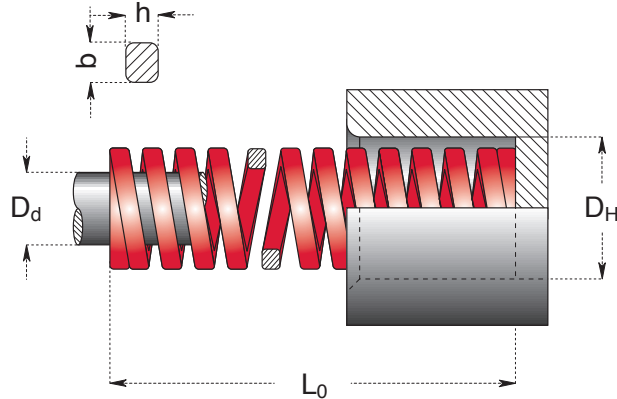

Red color
Kennfarbe rot
Couleur rouge

Filo rettangolare

Rectangular wire
Rechteckigem drahtquerschnitt
Fil rectangulaire



D_H	D_d	L_0	N. di catalogo Catalogue No. Bestellnummer N° de catalogue	Rigidità Rate Rigidez Raideur	20%		25%		27.5%		30%		D	
					3 mln	N	1,5 mln	N	300 / 500.000	N	Max. Defl.	N	Approx.	N
mm	mm	mm		N / mm	mm	N	mm	N	mm	N	mm	N	mm	N
10	5	25	CFR 10 - 025	22.1	5.0	111	6.3	139	6.9	152	7.5	166	9.2	203
		32	CFR 10 - 032	17.5	6.4	112	8.0	140	8.8	154	9.6	168	12.1	212
		38	CFR 10 - 038	17.1	7.6	130	9.5	162	10.5	179	11.4	195	13.2	226
		44	CFR 10 - 044	15.0	8.8	132	11.0	165	12.1	182	13.2	198	15.1	227
		51	CFR 10 - 051	12.8	10.2	131	12.8	164	14.0	180	15.3	196	19.5	250
		64	CFR 10 - 064	10.7	12.8	137	16.0	171	17.6	188	19.2	205	21.8	233
		76	CFR 10 - 076	7.5	15.2	114	19.0	143	20.9	157	22.8	171	27.9	209
1.9 x 1.5		305	CFR 10 - 305	2.1	61.0	128	76.3	160	83.9	176	91.5	192	127.2	267
12.5	6.3	25	CFR 13 - 025	42.1	5.0	211	6.3	265	6.9	289	7.5	316	9.8	413
		32	CFR 13 - 032	33.2	6.4	212	8.0	266	8.8	292	9.6	319	13.6	452
		38	CFR 13 - 038	29.3	7.6	223	9.5	278	10.5	306	11.4	334	14.6	428
		44	CFR 13 - 044	24.6	8.8	216	11.0	271	12.1	298	13.2	325	18.1	445
		51	CFR 13 - 051	19.6	10.2	200	12.8	251	14.0	275	15.3	300	22.3	437
		64	CFR 13 - 064	15.0	12.8	192	16.0	240	17.6	264	19.2	288	27.3	410
		76	CFR 13 - 076	13.2	15.2	201	19.0	251	20.9	276	22.8	301	33.1	437
		89	CFR 13 - 089	11.4	17.8	203	22.3	254	24.5	279	26.7	304	38.9	443
		102	CFR 13 - 102	8.4	20.4	171	25.5	214	28.1	236	30.6	257	43.8	368
2.4 x 1.9		305	CFR 13 - 305	2.8	61.0	171	76.3	214	83.9	235	91.5	256	139.7	391
16	8	25	CFR 16 - 025	75.7	5.0	379	6.3	477	6.9	520	7.5	568	8.4	636
		32	CFR 16 - 032	52.8	6.4	338	8.0	422	8.8	465	9.6	507	10.5	554
		38	CFR 16 - 038	48.5	7.6	369	9.5	461	10.5	507	11.4	553	13.6	660
		44	CFR 16 - 044	42.8	8.8	377	11.0	471	12.1	518	13.2	565	15.9	681
		51	CFR 16 - 051	37.1	10.2	378	12.8	475	14.0	520	15.3	568	18.9	701
		64	CFR 16 - 064	30.3	12.8	388	16.0	485	17.6	533	19.2	582	24.9	754
		76	CFR 16 - 076	25.7	15.2	391	19.0	488	20.9	537	22.8	586	29.2	750
		89	CFR 16 - 089	21.7	17.8	386	22.3	484	24.5	531	26.7	579	34.5	749
		102	CFR 16 - 102	19.3	20.4	394	25.5	492	28.1	541	30.6	591	39.1	755
		115	CFR 16 - 115	15.7	23.0	361	28.8	452	31.6	497	34.5	542	44.0	691
		3.1 x 2.5		305	CFR 16 - 305	7.1	61.0	433	76.3	542	83.9	596	91.5	650
20	10	25	CFR 20 - 025	216	5.0	1080	6.3	1361	6.9	1485	7.5	1620	8.3	1793
		32	CFR 20 - 032	168	6.4	1075	8.0	1344	8.8	1478	9.6	1613	10.9	1831
		38	CFR 20 - 038	129	7.6	980	9.5	1226	10.5	1348	11.4	1471	12.5	1613
		44	CFR 20 - 044	112	8.8	986	11.0	1232	12.1	1355	13.2	1478	15.0	1680
		51	CFR 20 - 051	94.0	10.2	959	12.8	1203	14.0	1318	15.3	1438	17.6	1654
		64	CFR 20 - 064	72.1	12.8	923	16.0	1154	17.6	1269	19.2	1384	22.6	1629
		76	CFR 20 - 076	59.7	15.2	907	19.0	1134	20.9	1248	22.8	1361	27.5	1642
		89	CFR 20 - 089	50.5	17.8	899	22.3	1126	24.5	1236	26.7	1348	31.7	1601
		102	CFR 20 - 102	44.2	20.4	902	25.5	1127	28.1	1240	30.6	1353	37.5	1658
		115	CFR 20 - 115	38.4	23.0	883	28.8	1106	31.6	1214	34.5	1325	42.6	1636
		127	CFR 20 - 127	34.1	25.4	866	31.8	1084	34.9	1191	38.1	1299	45.5	1552
		139	CFR 20 - 139	31.0	28.0	868	35.0	1085	38.2	1185	42.0	1302	50.1	1553
		152	CFR 20 - 152	28.2	30.4	857	38.0	1072	41.8	1179	45.6	1286	55.8	1574
		4.0 x 3.3		305	CFR 20 - 305	15.0	61.0	915	76.3	1145	83.9	1258	91.5	1373

D_H	D_d	L_0	N. di catalogo Catalogue No. Bestellnummer N° de catalogue	Rigidità Rate Rigidez Raideur	 20%		 25%		 27.5%		 30%		 D			
					3 mln		1,5 mln		300 / 500.000		Max. Defl.		Approx.			
d				N / mm	mm	N	mm	N	mm	N	mm	N	mm	N		
mm	mm	mm														
25	12.5	25	CFR 25 - 025	375	5.0	1875	6.3	2363	6.9	2578	7.5	2813	8.5	3188		
		32	CFR 25 - 032	297	6.4	1901	8.0	2376	8.8	2614	9.6	2851	11.0	3267		
		38	CFR 25 - 038	219	7.6	1664	9.5	2081	10.5	2289	11.4	2497	12.6	2759		
		44	CFR 25 - 044	187	8.8	1646	11.0	2057	12.1	2263	13.2	2468	14.8	2768		
		51	CFR 25 - 051	156	10.2	1591	12.8	1997	14.0	2188	15.3	2387	17.9	2792		
		64	CFR 25 - 064	123	12.8	1574	16.0	1968	17.6	2165	19.2	2362	23.1	2841		
		76	CFR 25 - 076	99.0	15.2	1505	19.0	1881	20.9	2069	22.8	2257	26.3	2604		
		89	CFR 25 - 089	84.0	17.8	1495	22.3	1873	24.5	2056	26.7	2243	30.5	2562		
		102	CFR 25 - 102	73.0	20.4	1489	25.5	1862	28.1	2048	30.6	2234	37.3	2723		
		115	CFR 25 - 115	65.0	23.0	1495	28.8	1872	31.6	2056	34.5	2243	41.9	2724		
		127	CFR 25 - 127	57.7	25.4	1466	31.8	1835	34.9	2015	38.1	2198	46.2	2666		
		139	CFR 25 - 139	52.7	28.0	1476	35.0	1845	38.2	2014	42.0	2213	49.3	2598		
		152	CFR 25 - 152	47.8	30.4	1453	38.0	1816	41.8	1998	45.6	2180	55.7	2662		
5.5 x 4.2		178	CFR 25 - 178	41.0	35.6	1460	44.5	1825	49.0	2007	53.4	2189	65.1	2669		
		203	CFR 25 - 203	35.8	40.6	1453	50.8	1819	55.8	1999	60.9	2180	74.5	2667		
		305	CFR 25 - 305	22.9	61.0	1397	76.3	1747	83.9	1921	91.5	2095	110.2	2524		
32	16	38	CFR 32 - 038	388	7.6	2949	9.5	3686	10.5	4055	11.4	4423	12.5	4850		
		44	CFR 32 - 044	324	8.8	2851	11.0	3564	12.1	3920	13.2	4277	14.9	4828		
		51	CFR 32 - 051	272	10.2	2774	12.8	3482	14.0	3815	15.3	4162	17.8	4842		
		64	CFR 32 - 064	212	12.8	2714	16.0	3392	17.6	3731	19.2	4070	22.4	4749		
		76	CFR 32 - 076	172	15.2	2614	19.0	3268	20.9	3595	22.8	3922	26.1	4489		
		89	CFR 32 - 089	141	17.8	2510	22.3	3144	24.5	3451	26.7	3765	30.8	4343		
		102	CFR 32 - 102	122	20.4	2489	25.5	3111	28.1	3422	30.6	3733	36.8	4490		
		115	CFR 32 - 115	107	23.0	2461	28.8	3082	31.6	3384	34.5	3692	41.4	4430		
		127	CFR 32 - 127	93.0	25.4	2362	31.8	2957	34.9	3248	38.1	3543	44.4	4129		
		139	CFR 32 - 139	86.0	28.0	2408	35.0	3010	38.2	3287	42.0	3612	48.5	4171		
		152	CFR 32 - 152	78.0	30.4	2371	38.0	2964	41.8	3260	45.6	3557	54.8	4274		
		178	CFR 32 - 178	67.2	35.6	2392	44.5	2990	49.0	3289	53.4	3588	63.6	4274		
		7.1 x 5.4		203	CFR 32 - 203	59.1	40.6	2399	50.8	3002	55.8	3299	60.9	3599	72.5	4285
254	CFR 32 - 254			46.4	50.8	2357	63.5	2946	69.9	3241	76.2	3536	92.8	4306		
305	CFR 32 - 305			38.0	61.0	2318	76.3	2899	83.9	3187	91.5	3477	111.8	4248		
40	20	51	CFR 40 - 051	350	10.2	3570	12.8	4480	14.0	4909	15.3	5355	17.0	5950		
		64	CFR 40 - 064	269	12.8	3443	16.0	4304	17.6	4734	19.2	5165	21.9	5891		
		76	CFR 40 - 076	219	15.2	3329	19.0	4161	20.9	4577	22.8	4993	26.7	5847		
		89	CFR 40 - 089	190	17.8	3382	22.3	4237	24.5	4650	26.7	5073	31.3	5947		
		102	CFR 40 - 102	163	20.4	3325	25.5	4157	28.1	4572	30.6	4988	37.1	6047		
		115	CFR 40 - 115	142	23.0	3266	28.8	4090	31.6	4491	34.5	4899	41.0	5822		
		127	CFR 40 - 127	128	25.4	3251	31.8	4070	34.9	4470	38.1	4877	46.5	5952		
		139	CFR 40 - 139	115	28.0	3220	35.0	4025	38.2	4396	42.0	4830	53.1	6107		
		152	CFR 40 - 152	105	30.4	3192	38.0	3990	41.8	4389	45.6	4788	56.1	5891		
		178	CFR 40 - 178	89	35.6	3168	44.5	3961	49.0	4357	53.4	4753	67.4	5999		
		203	CFR 40 - 203	77	40.6	3126	50.8	3912	55.8	4299	60.9	4689	76.2	5867		
		8.4 x 6.2		254	CFR 40 - 254	61	50.8	3099	63.5	3874	69.9	4261	76.2	4648	96.2	5868
				305	CFR 40 - 305	51	61.0	3111	76.3	3891	83.9	4278	91.5	4667	114.8	5855
50	25	64	CFR 50 - 064	413	12.8	5286	16.0	6608	17.6	7269	19.2	7930	22.4	9251		
		76	CFR 50 - 076	339	15.2	5153	19.0	6441	20.9	7085	22.8	7729	26.5	8984		
		89	CFR 50 - 089	288	17.8	5126	22.3	6422	24.5	7049	26.7	7690	31.5	9072		
		102	CFR 50 - 102	245	20.4	4998	25.5	6248	28.1	6872	30.6	7497	37.6	9212		
		115	CFR 50 - 115	215	23.0	4945	28.8	6192	31.6	6799	34.5	7418	42.7	9181		
		127	CFR 50 - 127	192	25.4	4877	31.8	6106	34.9	6706	38.1	7315	47.5	9120		
		139	CFR 50 - 139	168	28.0	4704	35.0	5880	38.2	6422	42.0	7056	51.8	8702		
		152	CFR 50 - 152	154	30.4	4682	38.0	5852	41.8	6437	45.6	7022	57.8	8901		
		178	CFR 50 - 178	134	35.6	4770	44.5	5963	49.0	6559	53.4	7156	68.5	9179		
		203	CFR 50 - 203	117	40.6	4750	50.8	5944	55.8	6532	60.9	7125	77.6	9079		
		11.1 x 7.6		254	CFR 50 - 254	89	50.8	4521	63.5	5652	69.9	6217	76.2	6782	97.9	8713
				305	CFR 50 - 305	73	61.0	4453	76.3	5570	83.9	6123	91.5	6680	120.7	8811
		63	38	76	CFR 63 - 076	618	15.2	9394	19.0	11742	20.9	12916	22.8	14090	24.7	15265
89	CFR 63 - 089			515	17.8	9167	22.3	11485	24.5	12605	26.7	13751	30.0	15450		
102	CFR 63 - 102			438	20.4	8935	25.5	11169	28.1	12286	30.6	13403	35.1	15374		
115	CFR 63 - 115			370	23.0	8510	28.8	10656	31.6	11701	34.5	12765	37.5	13875		
127	CFR 63 - 127			333	25.4	8458	31.8	10589	34.9	11630	38.1	12687	45.9	15285		
152	CFR 63 - 152			269	30.4	8178	38.0	10222	41.8	11244	45.6	12266	56.5	15199		
178	CFR 63 - 178			226	35.6	8046	44.5	10057	49.0	11063	53.4	12068	66.8	15097		
203	CFR 63 - 203			198	40.6	8039	50.8	10058	55.8	11053	60.9	12058	78.8	15602		
11.6 x 12.3				254	CFR 63 - 254	155	50.8	7874	63.5	9843	69.9	10827	76.2	11811	101.7	15763
				305	CFR 63 - 305	128	61.0	7808	76.3	9766	83.9	10736	91.5	11712	122.4	15667

Molle carico extra-forte Extra-heavy load springs Federn für höchste belastung Ressorts charge extra-forte



Serie Series Serie Série **CXF**
ISO 10243

Colore giallo

Yellow color
Kennfarbe gelb
Couleur jaune



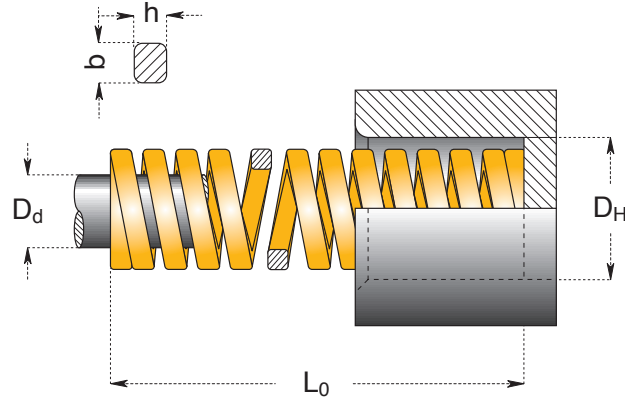

Filo rettangolare

Rectangular wire
Rechteckigem drahtquerschnitt
Fil rectangulaire



D_H	D_d	L_0	N. di catalogo Catalogue No. Bestellnummer N° de catalogue	Rigidità Rate Rigidez Raideur	17%		20%		22.5%		25%		D	
					3 mln	N	1,5 mln	N	300 / 500.000	N	Max. Defl.	N	Approx.	N
d		mm		N / mm	mm	mm	mm	mm	mm	mm	mm	mm	mm	mm
10	5	25	CXF 10 - 025	36.8	4.3	158	5.0	184	5.6	207	6.3	232	7.7	283
		32	CXF 10 - 032	27.9	5.4	151	6.4	179	7.2	201	8.0	223	10.6	296
		38	CXF 10 - 038	23.7	6.5	144	7.6	180	8.6	203	9.5	225	12.6	299
		44	CXF 10 - 044	19.2	7.5	144	8.8	169	9.9	190	11.0	211	13.8	265
		51	CXF 10 - 051	16.5	8.7	144	10.2	168	11.5	189	12.8	211	16.2	267
		64	CXF 10 - 064	13.2	10.9	144	12.8	169	14.4	190	16.0	211	20.4	269
		76	CXF 10 - 076	10.9	12.9	141	15.2	166	17.1	186	19.0	207	25.2	275
		305	CXF 10 - 305	2.6	51.9	135	61.0	159	68.6	178	76.3	198	110.8	288
12.5	6.3	25	CXF 13 - 025	58.5	4.3	252	5.0	293	5.6	329	6.3	369	8.1	474
		32	CXF 13 - 032	43.9	5.4	237	6.4	281	7.2	316	8.0	351	9.9	435
		38	CXF 13 - 038	36.0	6.5	234	7.6	274	8.6	308	9.5	342	12.9	464
		44	CXF 13 - 044	30.3	7.5	227	8.8	267	9.9	300	11.0	333	14.1	427
		51	CXF 13 - 051	26.2	8.7	228	10.2	267	11.5	301	12.8	335	17.4	456
		64	CXF 13 - 064	21.2	10.9	231	12.8	271	14.4	305	16.0	339	21.0	445
		76	CXF 13 - 076	17.1	12.9	221	15.2	260	17.1	292	19.0	325	26.4	451
		89	CXF 13 - 089	14.5	15.1	219	17.8	258	20.0	290	22.3	323	31.5	457
16	8	102	CXF 13 - 102	12.7	17.3	220	20.4	259	23.0	291	25.5	324	36.0	457
		305	CXF 13 - 305	4.3	51.9	223	61.0	262	68.6	295	76.3	328	111.3	479
		25	CXF 16 - 025	118	4.3	507	5.0	590	5.6	664	6.3	743	8.5	1003
		32	CXF 16 - 032	89.0	5.4	481	6.4	570	7.2	641	8.0	712	11.0	979
		38	CXF 16 - 038	72.1	6.5	469	7.6	548	8.6	616	9.5	685	13.2	952
		44	CXF 16 - 044	60.9	7.5	457	8.8	536	9.9	603	11.0	670	14.7	895
		51	CXF 16 - 051	52.3	8.7	455	10.2	533	11.5	600	12.8	669	17.7	926
		64	CXF 16 - 064	41.2	10.9	449	12.8	527	14.4	593	16.0	659	21.9	902
20	10	76	CXF 16 - 076	34.1	12.9	440	15.2	518	17.1	583	19.0	648	27.8	948
		89	CXF 16 - 089	29.5	15.1	445	17.8	525	20.0	591	22.3	658	31.2	920
		102	CXF 16 - 102	25.6	17.3	443	20.4	522	23.0	588	25.5	653	37.9	970
		115	CXF 16 - 115	22.4	19.6	439	23.0	515	25.9	580	28.8	645	44.5	997
		305	CXF 16 - 305	8.4	51.9	436	61.0	512	68.6	576	76.3	641	113.5	953
		25	CXF 20 - 025	293	4.3	1260	5.0	1465	5.6	1648	6.3	1846	6.9	2022
		32	CXF 20 - 032	224	5.4	1210	6.4	1434	7.2	1613	8.0	1792	9.4	2106
		38	CXF 20 - 038	177	6.5	1151	7.6	1345	8.6	1513	9.5	1682	12.0	2124
44	CXF 20 - 044	149	7.5	1118	8.8	1311	9.9	1475	11.0	1639	13.5	2012		
51	CXF 20 - 051	128	8.7	1114	10.2	1306	11.5	1469	12.8	1638	16.2	2074		
64	CXF 20 - 064	99.0	10.9	1079	12.8	1267	14.4	1426	16.0	1584	21.2	2099		
76	CXF 20 - 076	81.7	12.9	1054	15.2	1242	17.1	1397	19.0	1552	24.7	2018		
4.1 x 3.8	10	89	CXF 20 - 089	69.5	15.1	1049	17.8	1237	20.0	1392	22.3	1550	28.8	2002
		102	CXF 20 - 102	60.6	17.3	1048	20.4	1236	23.0	1391	25.5	1545	34.8	2109
		115	CXF 20 - 115	53.0	19.6	1039	23.0	1219	25.9	1371	28.8	1526	39.0	2067
		127	CXF 20 - 127	47.5	21.6	1026	25.4	1207	28.6	1357	31.8	1511	43.0	2043
		139	CXF 20 - 139	43.0	23.8	1023	28.0	1204	31.3	1346	35.0	1505	45.3	1948
		152	CXF 20 - 152	39.0	25.8	1006	30.4	1186	34.2	1334	38.0	1482	50.4	1966
		305	CXF 20 - 305	21.2	51.9	1100	61.0	1293	68.6	1455	76.3	1618	103.5	2194

Note:
1 N = 0,102 Kg (force)

D_H	D_d	L_0	N. di catalogo Catalogue No. Bestellnummer N° de catalogue	Rigidità Rate Rigidez Raideur	17%		20%		22.5%		25%		D Approx.			
					 3 ml	N	 1,5 ml	N	 300 / 500.000	N	 Max. Defl.	N				
mm	mm	mm		N / mm	mm	N	mm	N	mm	N	mm	N	mm	N		
25	12.5	25	CXF 25 - 025	459.0	4.3	1974	5.0	2295	5.6	2570	6.3	2892	7.3	3351		
		32	CXF 25 - 032	374.4	5.4	2022	6.4	2396	7.2	2693	8.0	2995	10.7	4006		
		38	CXF 25 - 038	346.0	6.5	2249	7.6	2630	8.6	2580	9.5	3287	12.0	4152		
		44	CXF 25 - 044	244.0	7.5	1830	8.8	2147	9.9	2416	11.0	2684	14.4	3514		
		51	CXF 25 - 051	207.5	8.7	1805	10.2	2117	11.5	2392	12.8	2656	17.4	3611		
		64	CXF 25 - 064	161.0	10.9	1755	12.8	2061	14.4	2318	16.0	2576	21.4	3445		
		76	CXF 25 - 076	130.8	12.9	1687	15.2	1988	17.1	2240	19.0	2485	26.9	3519		
		89	CXF 25 - 089	110.5	15.1	1669	17.8	1967	20.0	2220	22.3	2464	30.9	3414		
		102	CXF 25 - 102	96.3	17.3	1666	20.4	1965	23.0	2210	25.5	2456	36.7	3534		
		115	CXF 25 - 115	85.7	19.6	1680	23.0	1971	25.9	2217	28.8	2468	40.3	3454		
		127	CXF 25 - 127	76.3	21.6	1648	25.4	1938	28.6	2180	31.8	2426	45.1	3441		
		139	CXF 25 - 139	68.9	23.8	1640	28.0	1929	31.3	2066	35.0	2412	47.6	3280		
		152	CXF 25 - 152	63.5	25.8	1638	30.4	1930	34.2	2172	38.0	2413	53.5	3397		
		178	CXF 25 - 178	53.9	30.3	1633	35.6	1919	40.1	2159	44.5	2399	63.9	3444		
5.4 x 4.6		203	CXF 25 - 203	47.0	34.5	1622	40.6	1908	45.7	2147	50.8	2388	70.2	3299		
		305	CXF 25 - 305	30.9	51.9	1604	61.0	1885	68.6	2121	76.3	2358	110.1	3402		
32	16	38	CXF 32 - 038	528.2	6.5	3433	7.6	4014	8.6	4128	9.5	5018	11.4	6021		
		44	CXF 32 - 044	424.4	7.5	3183	8.8	3735	9.9	3861	11.0	4668	13.7	5814		
		51	CXF 32 - 051	353.0	8.7	3071	10.2	3601	11.5	3680	12.8	4518	15.6	5507		
		64	CXF 32 - 064	269.2	10.9	2934	12.8	3446	14.4	3876	16.0	4307	20.0	5384		
		76	CXF 32 - 076	218.5	12.9	2819	15.2	3321	17.1	3745	19.0	4152	24.4	5331		
		89	CXF 32 - 089	180.3	15.1	2723	17.8	3209	20.0	3611	22.3	4021	29.7	5355		
		102	CXF 32 - 102	155.0	17.3	2682	20.4	3162	23.0	3557	25.5	3953	35.1	5441		
		115	CXF 32 - 115	140.0	19.6	2744	23.0	3220	25.9	3623	28.8	4032	39.0	5460		
		127	CXF 32 - 127	124.0	21.6	2678	25.4	3150	28.6	3543	31.8	3943	42.8	5307		
		139	CXF 32 - 139	112.3	23.8	2673	28.0	3144	31.3	3506	35.0	3931	48.6	5458		
		152	CXF 32 - 152	102.0	25.8	2632	30.4	3101	34.2	3488	38.0	3876	52.4	5345		
		178	CXF 32 - 178	88.2	30.3	2672	35.6	3140	40.1	3532	44.5	3925	60.9	5371		
		203	CXF 32 - 203	76.0	34.5	2622	40.6	3086	45.7	3471	50.8	3861	69.2	5259		
		7.3 x 5.9		254	CXF 32 - 254	60.8	43.2	2627	50.8	3089	57.2	3475	63.5	3861	88.1	5356
		305	CXF 32 - 305	49.0	51.9	2543	61.0	2989	68.6	3363	76.3	3739	104.2	5106		
40	20	51	CXF 40 - 051	628	8.7	5464	10.2	6406	11.5	7206	12.8	8038	15.0	9420		
		64	CXF 40 - 064	487	10.9	5308	12.8	6234	14.4	7013	16.0	7792	19.5	9497		
		76	CXF 40 - 076	379	12.9	4889	15.2	5761	17.1	6481	19.0	7201	23.3	8831		
		89	CXF 40 - 089	321	15.1	4847	17.8	5714	20.0	6428	22.3	7158	26.7	8571		
		102	CXF 40 - 102	281	17.3	4861	20.4	5732	23.0	6449	25.5	7166	33.8	9498		
		115	CXF 40 - 115	245	19.6	4802	23.0	5635	25.9	6339	28.8	7056	36.2	8869		
		127	CXF 40 - 127	221	21.6	4774	25.4	5613	28.6	6315	31.8	7028	40.7	8995		
		139	CXF 40 - 139	190	23.8	4522	28.0	5320	31.3	5352	35.0	6650	44.5	8455		
		152	CXF 40 - 152	168	25.8	4334	30.4	5107	34.2	5746	38.0	6384	49.6	8333		
		178	CXF 40 - 178	146	30.3	4424	35.6	5198	40.1	6015	44.5	6497	59.9	8745		
		203	CXF 40 - 203	132	34.5	4554	40.6	5359	45.7	6029	50.8	6706	67.1	8857		
		8.4 x 7.5		254	CXF 40 - 254	107	43.2	4622	50.8	5436	57.2	6115	63.5	6795	86.3	9234
				305	CXF 40 - 305	87.8	51.9	4557	61.0	5356	68.6	6025	76.3	6699	103.6	9096
		50	25	64	CXF 50 - 064	709	10.9	7728	12.8	9075	14.4	10210	16.0	11344	19.3	13684
76	CXF 50 - 076			572	12.9	7379	15.2	8694	17.1	9781	19.0	10868	24.2	13842		
89	CXF 50 - 089			475	15.1	7173	17.8	8455	20.0	9512	22.3	10593	28.0	13300		
102	CXF 50 - 102			405	17.3	7007	20.4	8262	23.0	9295	25.5	10328	33.5	13568		
115	CXF 50 - 115			352	19.6	6899	23.0	8096	25.9	9108	28.8	10138	38.6	13587		
127	CXF 50 - 127			316	21.6	6826	25.4	8026	28.6	9030	31.8	10049	41.4	13082		
139	CXF 50 - 139			274	23.8	6521	28.0	7672	31.3	9046	35.0	9590	47.3	12960		
152	CXF 50 - 152			239	25.8	6166	30.4	7266	34.2	8174	38.0	9082	50.2	11998		
178	CXF 50 - 178			215	30.3	6515	35.6	7654	40.1	8611	44.5	9568	61.1	13137		
203	CXF 50 - 203			187	34.5	6452	40.6	7592	45.7	8541	50.8	9500	67.7	12660		
11.5 x 9.0				254	CXF 50 - 254	153	43.2	6610	50.8	7772	57.2	8744	63.5	9716	87.0	13311
				305	CXF 50 - 305	127	51.9	6591	61.0	7747	68.6	8715	76.3	9690	103.4	13132
63	38			76	CXF 63 - 076	952	12.9	12280	15.2	14470	*	*	*	*	15.5	14756
				89	CXF 63 - 089	819	15.1	12360	17.8	14580	*	*	*	*	20.0	19040
		102	CXF 63 - 102	700	17.3	12110	20.4	14280	23.0	16065	25.5	17850	30.7	21449		
		115	CXF 63 - 115	620	19.6	12152	23.0	14260	25.9	16043	28.8	17860	34.9	21640		
		127	CXF 63 - 127	565	21.6	12204	25.4	14351	28.6	16145	31.8	17967	38.0	21470		
		152	CXF 63 - 152	458	25.8	11816	30.4	13923	34.2	15664	38.0	17404	47.2	21618		
		178	CXF 63 - 178	384	30.3	11635	35.6	13670	40.1	15379	44.5	17088	55.8	21427		
		203	CXF 63 - 203	337	34.5	11627	40.6	13682	45.7	15392	50.8	17120	64.8	21838		
		11.6 x 14.9		254	CXF 63 - 254	263	43.2	11362	50.8	13360	57.2	15030	63.5	16701	86.7	22802
				305	CXF 63 - 305	218	51.9	11314	61.0	13298	68.6	14960	76.3	16633	105.7	23043

Molle carico ultra-forte Ultra-strong load springs Federn für extrem starke Lasten Ressorts charge ultra-forte



Colore argento

Silver color
Silberne farbe
Couleur argent

Filo rettangolare



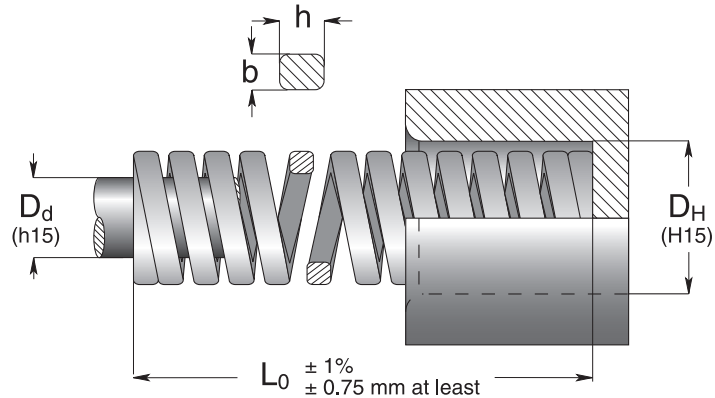

Rectangular wire
Rechteckigem drahtquerschnitt
Fil rectangulaire

Serie Series Serie Série A



D_H	D_d	L_0	N. di catalogo Catalogue No. Bestellnummer N° de catalogue	Rigidità Rate Rigidez Raideur	10%		12%		13.5%		15%		E	
					3 mln	N	1,5 mln	N	300 / 500.000	N	100 / 200.000	N		
d				N / mm	mm	N	mm	N	mm	N	mm	N	mm	N
mm		mm												
10	5	25	A 10 - 025	167	2.5	418	3.0	501	3.4	564	3.8	626	5.9	
		32	A 10 - 032	130	3.2	416	3.8	499	4.3	562	4.8	624	7.5	
		38	A 10 - 038	105	3.8	399	4.6	479	5.1	539	5.7	599	8.2	
		44	A 10 - 044	86	4.4	378	5.3	454	5.9	511	6.6	568	11.0	
		51	A 10 - 051	79	5.1	403	6.1	483	6.9	544	7.7	604	12.5	
		64	A 10 - 064	62	6.4	397	7.7	476	8.6	536	9.6	595	15.8	
		76	A 10 - 076	51	7.6	388	9.1	465	10.3	523	11.4	581	19.0	
2.0 x 2.8		305	A 10 - 305	11.5	30.5	351	36.6	421	41.2	474	45.8	526	89.0	
12.5	6.3	25	A 13 - 025	288	2.5	720	3.0	864	3.4	972	3.8	1080	5.6	
		32	A 13 - 032	216	3.2	691	3.8	829	4.3	933	4.8	1037	7.3	
		38	A 13 - 038	176	3.8	669	4.6	803	5.1	903	5.7	1003	9.2	
		44	A 13 - 044	149	4.4	656	5.3	787	5.9	885	6.6	983	11.1	
		51	A 13 - 051	128	5.1	653	6.1	783	6.9	881	7.7	979	12.6	
		64	A 13 - 064	100	6.4	640	7.7	768	8.6	864	9.6	960	16.1	
		76	A 13 - 076	84	7.6	638	9.1	766	10.3	862	11.4	958	19.3	
		89	A 13 - 089	71	8.9	632	10.7	758	12.0	853	13.4	948	23.3	
		102	A 13 - 102	61	10.2	622	12.2	747	13.8	840	15.3	933	26.9	
2.75 x 3.4		305	A 13 - 305	22	30.5	671	36.6	805	41.2	906	45.8	1007	94.0	
16	8	32	A 16 - 032	449	3.2	1437	3.8	1724	4.3	1940	4.8	2155	6.6	
		38	A 16 - 038	363	3.8	1379	4.6	1655	5.1	1862	5.7	2069	8.1	
		44	A 16 - 044	309	4.4	1360	5.3	1632	5.9	1835	6.6	2039	10.1	
		51	A 16 - 051	256	5.1	1306	6.1	1567	6.9	1763	7.7	1958	11.3	
		64	A 16 - 064	203	6.4	1299	7.7	1559	8.6	1754	9.6	1949	14.3	
		76	A 16 - 076	166	7.6	1262	9.1	1514	10.3	1703	11.4	1892	18.0	
		89	A 16 - 089	139	8.9	1237	10.7	1485	12.0	1670	13.4	1856	20.5	
		102	A 16 - 102	114	10.2	1163	12.2	1395	13.8	1570	15.3	1744	24.3	
		115	A 16 - 115	105	11.5	1208	13.8	1449	15.5	1630	17.3	1811	27.0	
		127	A 16 - 127	94	12.7	1194	15.2	1433	17.1	1612	19.1	1791	31.5	
		3.5 x 4.75		152	A 16 - 152	78	15.2	1186	18.2	1423	20.5	1601	22.8	1778
		305	A 16 - 305	38.8	30.5	1183	36.6	1420	41.2	1598	45.8	1775	77.2	
20	10	44	A 20 - 044	452	4.4	1989	5.3	2387	5.9	2685	6.6	2983	8.9	
		51	A 20 - 051	378	5.1	1928	6.1	2313	6.9	2603	7.7	2892	10.6	
		64	A 20 - 064	301	6.4	1926	7.7	2312	8.6	2601	9.6	2890	13.8	
		76	A 20 - 076	247	7.6	1877	9.1	2253	10.3	2534	11.4	2816	16.2	
		89	A 20 - 089	208	8.9	1851	10.7	2221	12.0	2499	13.4	2777	20.1	
		102	A 20 - 102	188	10.2	1918	12.2	2301	13.8	2589	15.3	2876	22.3	
		115	A 20 - 115	159	11.5	1829	13.8	2194	15.5	2468	17.3	2743	25.5	
		127	A 20 - 127	146	12.7	1854	15.2	2225	17.1	2503	19.1	2781	27.9	
		4.0 x 6.0		152	A 20 - 152	120	15.2	1824	18.2	2189	20.5	2462	22.8	2736
		305	A 20 - 305	60	30.5	1830	36.6	2196	41.2	2471	45.8	2745	68.8	

Note:
1 N = 0,102 Kg (force)

D_H	D_d	L_0	N. di catalogo Catalogue No. Bestellnummer N° de catalogue	Rigidità Rate Rigidez Raideur	10%		12%		13.5%		15%		E Approx.		
					 3 mln	N	 1,5 mln	N	 300 / 500.000	N	 100 / 200.000	N			
mm	mm	mm		N / mm	mm	N	mm	N	mm	N	mm	N	mm	N	
25	12.5	44	A 25 - 044	1158	4.4	5095	5.3	6114	5.9	6879	6.6	7643	9.8		
		51	A 25 - 051	933	5.1	4758	6.1	5710	6.9	6424	7.7	7137	11.0		
		64	A 25 - 064	644	6.4	4122	7.7	4959	8.6	5564	9.6	6182	13		
		76	A 25 - 076	556	7.6	4226	9.1	5060	10.3	5705	11.4	6338	16		
		89	A 25 - 089	462	8.9	4112	10.7	4943	12.0	5551	13.4	6168	20		
		102	A 25 - 102	390	10.2	3978	12.2	4758	13.8	5370	15.3	5967	23		
		115	A 25 - 115	360	11.5	4140	13.8	4968	15.5	5589	17.3	6210	26		
		127	A 25 - 127	326	12.7	4140	15.2	4955	17.1	5589	19.1	6210	28		
		152	A 25 - 152	255	15.2	3876	18.2	4641	20.5	5233	22.8	5814	34		
		178	A 25 - 178	230	17.8	4094	21.4	4922	24.0	5527	26.7	6141	39		
		203	A 25 - 203	202	20.3	4101	24.4	4929	27.4	5536	30.5	6151	45		
5.6 x 7.5		305	A 25 - 305	136	30.5	4148	36.6	4978	41.2	5600	45.8	6222	63		
32	16	44	A 32 - 044	1300	4.4	5720	5.3	6890	5.9	7670	6.6	8643	9.3		
		51	A 32 - 051	1150	5.1	5865	6.1	7015	6.9	7935	7.7	8855	10.4		
		64	A 32 - 064	1077	6.4	6892	7.7	8270	8.6	9305	9.6	10337	13		
		76	A 32 - 076	874	7.6	6642	9.1	7971	10.3	8967	11.4	9964	16		
		89	A 32 - 089	721	8.9	6419	10.7	7702	12.0	8663	13.4	9628	20		
		102	A 32 - 102	620	10.2	6324	12.2	7589	13.8	8537	15.3	9486	23		
		115	A 32 - 115	560	11.5	6440	13.8	7728	15.5	8694	17.3	9660	26		
		127	A 32 - 127	496	12.7	6299	15.2	7559	17.1	8504	19.1	9449	28		
		152	A 32 - 152	408	15.2	6202	18.2	7442	20.5	8372	22.8	9302	34		
		178	A 32 - 178	353	17.8	6280	21.4	7536	24.0	8483	26.7	9420	39		
		203	A 32 - 203	304	20.3	6171	24.4	7405	27.4	8331	30.5	9257	45		
7.5 x 9.2		254	A 32 - 254	243	25.4	6177	30.5	7413	34.3	8332	38.1	9266	62		
305	A 32 - 305	196	30.5	5978	36.6	7174	41.2	8070	45.8	8967	75				
40	20	64	A 40 - 064	1128	6.4	7219	7.7	8663	8.6	9746	9.6	10829	12		
		76	A 40 - 076	1027	7.6	7729	9.1	9275	10.3	10434	11.4	11594	14.5		
		89	A 40 - 089	880	8.9	7832	10.7	9416	12.0	10573	13.4	11748	20		
		102	A 40 - 102	762	10.2	7772	12.2	9296	13.8	10493	15.3	11659	23		
		115	A 40 - 115	679	11.5	7809	13.8	9370	15.5	10541	17.3	11713	26		
		127	A 40 - 127	622	12.7	7899	15.2	9454	17.1	10664	19.1	11849	28		
		152	A 40 - 152	509	15.2	7737	18.2	9264	20.5	10445	22.8	11605	36		
		178	A 40 - 178	429	17.8	7636	21.4	9181	24.0	10309	26.7	11454	43		
		203	A 40 - 203	374	20.3	7592	24.4	9126	27.4	10249	30.5	11388	49		
		254	A 40 - 254	296	25.4	7518	30.5	9028	34.3	10150	38.1	11278	62		
		8.5 x 11.0		305	A 40 - 305	246	30.5	7530	36.6	9004	41.2	10129	45.8	11255	75
50	25	64	A 50 - 064	1980	6.4	12672	7.7	15206	8.6	17107	9.6	19008	13.4		
		76	A 50 - 076	1811	7.6	13764	9.1	16516	10.3	18581	11.4	20645	16.3		
		89	A 50 - 089	1410	8.9	12549	10.7	15087	12.0	16941	13.4	18824	19		
		102	A 50 - 102	1215	10.2	12393	12.2	14823	13.8	16731	15.3	18590	22		
		115	A 50 - 115	1076	11.5	12374	13.8	14849	15.5	16705	17.3	18561	25		
		127	A 50 - 127	968	12.7	12294	15.2	14714	17.1	16596	19.1	18440	28		
		152	A 50 - 152	806	15.2	12251	18.2	14669	20.5	16539	22.8	18377	34		
		178	A 50 - 178	698	17.8	12424	21.4	14937	24.0	16773	26.7	18637	40		
		203	A 50 - 203	612	20.3	12424	24.4	14933	27.4	16772	30.5	18635	45		
		254	A 50 - 254	472	25.4	11989	30.5	14396	34.3	16185	38.1	17983	58		
		11.8 x 13.5		305	A 50 - 305	388	30.5	11834	36.6	14201	41.2	15976	45.8	17751	70
63	38	76	A 63 - 076	1900	7.6	14440	9.1	17328	10.3	19494	11.4	21660	13		
		89	A 63 - 089	1517	8.9	13501	10.7	16202	12.0	18227	13.4	20252	20		
		102	A 63 - 102	1295	10.2	13209	12.2	15851	13.8	17832	15.3	19814	23		
		115	A 63 - 115	1070	11.5	12305	13.8	14766	15.5	16612	17.3	18458	27		
		127	A 63 - 127	979	12.7	12433	15.2	14920	17.1	16785	19.1	18650	30		
		152	A 63 - 152	775	15.2	11780	18.2	14136	20.5	15903	22.8	17670	35		
		178	A 63 - 178	630	17.8	11214	21.4	13457	24.0	15139	26.7	16821	44		
		203	A 63 - 203	546	20.3	11084	24.4	13301	27.4	14963	30.5	16626	48		
		254	A 63 - 254	423	25.4	10744	30.5	12893	34.3	14505	38.1	16116	62		
		11.8 x 17.8		305	A 63 - 305	349	30.5	10645	36.6	12773	41.2	14370	45.8	15967	77

Molle carico super-forte Super-strong load springs Superstarke Lastfedern Ressorts charge super-forte



Colore titanio

Titanium color

Titanfarbe

Couleur titane

Filo rettangolare

Rectangular wire

Reckteckigem drahtquerschnitt

Fil rectangulaire

Serie Series Serie Série T

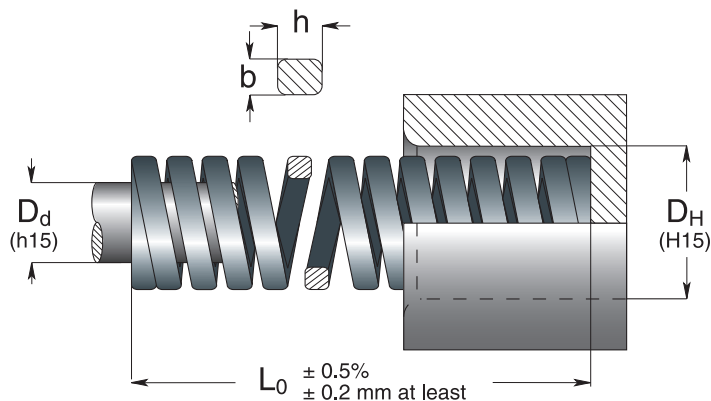

D_H	D_d	L_0	N. di catalogo Catalogue No. Bestellnummer N° de catalogue	Rigidità Rate Rigidez Raideur		F max
10	5	20	T 10 - 020	580	2.2	1250
		30	T 10 - 030	360	3.5	
		40	T 10 - 040	260	4.8	
		50	T 10 - 050	200	6.8	
2.1 x 4.0						
12.5	6.3	20	T 13 - 020	970	2.4	2000
		30	T 13 - 030	590	3.3	
		40	T 13 - 040	400	5.0	
		50	T 13 - 050	320	6.0	
2.65 x 5.35						
16	8	20	T 16 - 020	1650	2.1	3500
		35	T 16 - 035	920	3.8	
		50	T 16 - 050	580	6.0	
		75	T 16 - 075	410	8.5	
		100	T 16 - 100	280	12.5	
3.4 x 6.9						
19	10	25	T 19 - 025	2270	2.2	5000
		40	T 19 - 040	1160	4.3	
		50	T 19 - 050	830	6.0	
		75	T 19 - 075	500	10.0	
		100	T 19 - 100	380	14.0	
4.1 x 8.3						
25	12.5	30	T 25 - 030	4550	2.2	10000
		50	T 25 - 050	2000	5.0	
		60	T 25 - 060	1500	6.5	
		75	T 25 - 075	1250	8.0	
		100	T 25 - 100	900	11.1	
		125	T 25 - 125	710	14.0	
6 x 11						
32	16	35	T 32 - 035	5360	2.8	15000
		50	T 32 - 050	3000	5.0	
		75	T 32 - 075	1670	9.0	
		100	T 32 - 100	1200	12.5	
		125	T 32 - 125	940	16.0	
		150	T 32 - 150	810	18.5	
7.4 x 13						
38	20	40	T 38 - 040	5710	3.5	20000
		50	T 38 - 050	4000	5.0	
		75	T 38 - 075	2220	9.0	
		100	T 38 - 100	1540	13.0	
		150	T 38 - 150	1050	19.0	
		200	T 38 - 200	740	27.0	
8.25 x 16						
50	25	60	T 50 - 060	4605	7.6	35000
		75	T 50 - 075	3932	8.9	
		100	T 50 - 100	2650	13.2	
		125	T 50 - 125	2000	17.5	
		150	T 50 - 150	1605	21.8	
		200	T 50 - 200	1167	30.0	
11.8 x 17.8						

Note: 1N = 0,102 Kg (force)

IT

CARICO MASSIMO FINO A 6 VOLTE LA SERIE EXTRA-FORTE (colore giallo) ISO
CARICO MASSIMO OLTRE 2 VOLTE LA SERIE SUPER-FORTE (colore argento) - STANDARD SPECIAL SPRINGS

*Ideali per carichi estremamente elevati con piccole corse di lavoro.
Massima durata in ambienti difficili con contaminanti e temperature elevate.*

EN

MAXIMUM LOAD UP TO 6 TIMES THE EXTRA-STRONG ISO SERIES (yellow color)
MAXIMUM LOAD OVER 2 TIMES THE SUPER-FORTE SERIES (silver color) - STANDARD SPECIAL SPRINGS

*Ideal for extremely high loads with small working strokes.
Maximum durability in harsh environments with contaminants and high temperatures.*

FR

CHARGE MAXIMALE JUSQU'À 6 FOIS LA SÉRIE ISO EXTRA-FORTE (jaune)
CHARGE MAXIMALE SUR 2 FOIS LA SÉRIE SUPER-FORTE (couleur argentée) - RESSORTS SPÉCIAUX STANDARD

*Idéal pour des charges extrêmement élevées avec de petites courses de travail.
Durabilité maximale dans des environnements difficiles avec des contaminants et des températures élevées.*

DE

MAXIMALE BELASTUNG BIS ZU 6 MAL DER EXTRA-STARKEN ISO-SERIE (gelbe Farbe)
MAXIMALE LAST ÜBER 2 MAL DIE SUPER-FORTE-SERIE (silberne Farbe) - STANDARD SPECIAL SPRINGS

*Ideal für extrem hohe Lasten mit kleinen Arbeitshüben.
Maximale Haltbarkeit in rauen Umgebungen mit Verunreinigungen und hohen Temperaturen.*

Molle carico iper-forte Hyper-strong load springs Hyperstarke Lastfedern Ressorts charge hyper-forte



Colore bianco

White color
Weiße Farbe
Couleur blanche

Filo rettangolare

Rectangular wire
Rechteckigem drahtquerschnitt
Fil rectangulaire

Serie Series Serie Série W

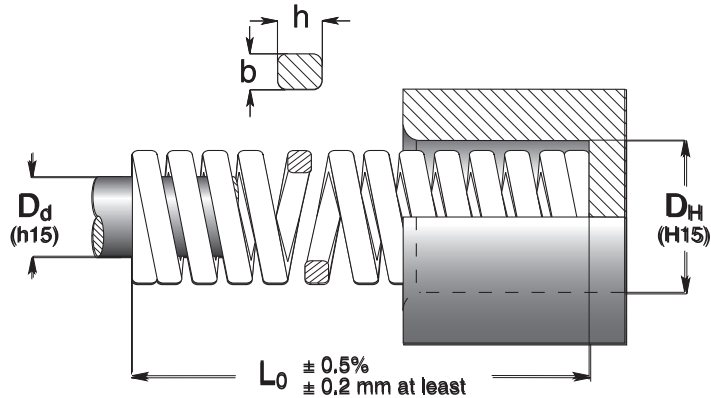

D_H	D_d	L_0	N. di catalogo Catalogue No. Bestellnummer N° de catalogue	Rigidità Rate Rigidez Raideur		F max
d						
mm	mm	mm		N / mm	mm	N
16	6.3	20	W 16 - 020	1818	2.2	4000
		35	W 16 - 035	1000	4.0	
		50	W 16 - 050	615	6.5	
		75	W 16 - 075	400	10.0	
		100	W 16 - 100	286	14.0	
4.6 x 5.0						
19	8	25	W 19 - 025	2400	2.5	6000
		40	W 19 - 040	1333	4.5	
		50	W 19 - 050	1000	6.0	
		75	W 19 - 075	600	10.0	
		100	W 19 - 100	429	14.0	
5.1 x 6.5						
25	10	30	W 25 - 030	4800	2.5	12000
		50	W 25 - 050	2400	5.0	
		75	W 25 - 075	1500	8.0	
		100	W 25 - 100	1000	12.0	
		100	W 25 - 125	857	14.0	
6.9 x 9.1						
32	12.5	35	W 32 - 035	6667	3.0	20000
		50	W 32 - 050	3636	5.5	
		75	W 32 - 075	2222	9.0	
		100	W 32 - 100	1538	13.0	
		125	W 32 - 125	1250	16.0	
		150	W 32 - 150	1053	19.0	
9.25 x 10.8						
38	16	40	W 38 - 040	7143	3.5	25000
		50	W 38 - 050	5000	5.0	
		75	W 38 - 075	2778	9.0	
		100	W 38 - 100	1923	13.0	
		150	W 38 - 150	1316	19.0	
		200	W 38 - 200	926	27.0	
10.5 x 12.6						

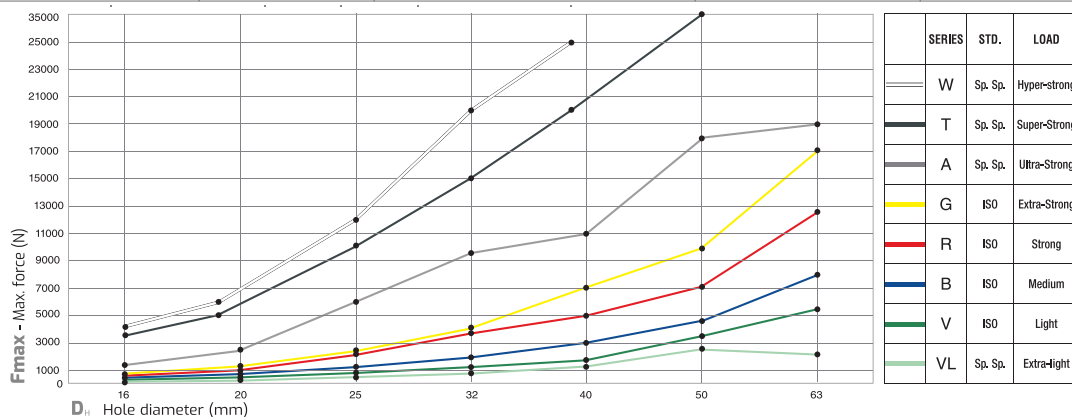

Note: 1N = 0,102 Kg (force)

IT

CARICO MASSIMO FINO A 6 VOLTE LA SERIE EXTRA-FORTE (colore giallo) ISO
CARICO MASSIMO OLTRE 2 VOLTE LA SERIE SUPER-FORTE (colore argento) - STANDARD SPECIAL SPRINGS

*Ideali per carichi estremamente elevati con piccole corse di lavoro.
Massima durata in ambienti difficili con contaminanti e temperature elevate.*

EN

MAXIMUM LOAD UP TO 6 TIMES THE EXTRA-STRONG ISO SERIES (yellow color)
MAXIMUM LOAD OVER 2 TIMES THE SUPER-FORTE SERIES (silver color) - STANDARD SPECIAL SPRINGS

*Ideal for extremely high loads with small working strokes.
Maximum durability in harsh environments with contaminants and high temperatures.*

FR

CHARGE MAXIMALE JUSQU'À 6 FOIS LA SÉRIE ISO EXTRA-FORTE (jaune)
CHARGE MAXIMALE SUR 2 FOIS LA SÉRIE SUPER-FORTE (couleur argentée) - RESSORTS SPÉCIAUX STANDARD

*Idéal pour des charges extrêmement élevées avec de petites courses de travail.
Durabilité maximale dans des environnements difficiles avec des contaminants et des températures élevées.*

DE

MAXIMALE BELASTUNG BIS ZU 6 MAL DER EXTRA-STARKEN ISO-SERIE (gelbe Farbe)
MAXIMALE LAST ÜBER 2 MAL DIE SUPER-FORTE-SERIE (silberne Farbe) - STANDARD SPECIAL SPRINGS

*Ideal für extrem hohe Lasten mit kleinen Arbeitshüben.
Maximale Haltbarkeit in rauen Umgebungen mit Verunreinigungen und hohen Temperaturen.*

Molle carico leggero Light load springs Federn für normale Spannung Ressorts charge légère



Serie Series Serie Série TV

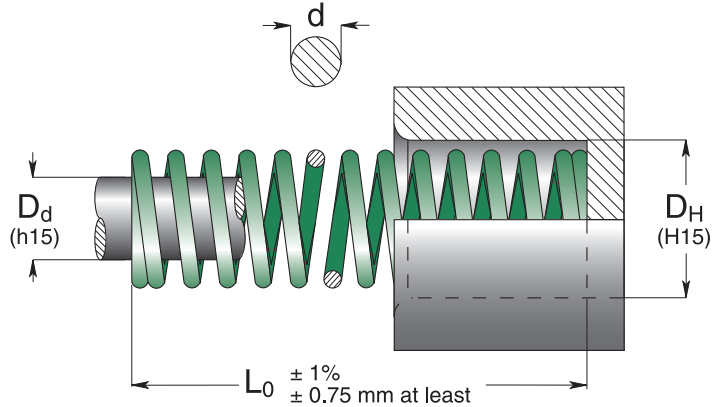

Colore verde

Green color
Grüne farbe
Couleur verte

Filo tondo

Round wire
Runddraht
Fil rond

D _H	D _d	L ₀	N. di catalogo Catalogue No. Bestellnummer N° de catalogue	Rigidità Rate Rigidez Raideur	25%		30%		35%		40%		⚠ E Approx.			
					3 mln	3 mln	1,5 mln	1,5 mln	300 / 500.000	300 / 500.000	100 / 200.000	100 / 200.000				
mm	mm	mm		N / mm	mm	N	mm	N	mm	N	mm	N	mm	N		
6.3	4.4	16	TV 6 - 016	1.6	4.0	6.2	4.8	7.4	5.6	8.7	6.4	9.9	5.6			
		25	TV 6 - 025	1.0	6.3	6.1	7.5	7.3	8.8	8.5	10.0	9.7	8.2			
		38	TV 6 - 038	0.6	9.5	5.9	11.4	7.1	13.3	8.2	15.2	9.4	11.9			
		51	TV 6 - 051	0.5	12.8	6.4	15.3	7.7	17.9	8.9	20.4	10.2	16.0			
0.6																
8.3	5.9	16	TV 8 - 016	2.5	4.0	9.8	4.8	11.8	5.6	13.8	6.4	15.7	5.2			
		25	TV 8 - 025	1.6	6.3	9.8	7.5	11.7	8.8	13.7	10.0	15.6	7.7			
		38	TV 8 - 038	1.1	9.5	10.4	11.4	12.4	13.3	14.5	15.2	16.6	10.9			
		51	TV 8 - 051	0.8	12.8	9.9	15.3	11.9	17.9	13.9	20.4	15.9	14.1			
0.8																
10	5	25	TV 10 - 025	4.4	6.3	28	7.5	33	8.8	39	10.0	44	13.2			
		32	TV 10 - 032	3.4	8.0	27	9.6	33	11.2	38	12.8	44	16.5			
		38	TV 10 - 038	2.8	9.5	26	11.4	32	13.3	37	15.2	42	19.8			
		44	TV 10 - 044	2.4	11.0	26	13.2	31	15.4	37	17.6	42	23.1			
		51	TV 10 - 051	2.1	12.8	27	15.3	32	17.9	37	20.4	43	26.9			
		64	TV 10 - 064	1.6	16.0	26	19.2	31	22.4	36	25.6	42	33.3			
		76	TV 10 - 076	1.3	19.0	25	22.8	30	26.6	35	30.4	40	39.6			
1.1		305	TV 10 - 305	0.3	76.3	24	91.5	29	107	32	122	38	157			
12.5	6.3	25	TV 13 - 025	8.5	6.3	53	7.5	64	8.8	74	10.0	85	13.5			
		32	TV 13 - 032	6.5	8.0	52	9.6	62	11.2	73	12.8	83	16.8			
		38	TV 13 - 038	5.3	9.5	51	11.4	61	13.3	70	15.2	81	20.3			
		44	TV 13 - 044	4.4	11.0	49	13.2	59	15.4	68	17.6	78	23.9			
		51	TV 13 - 051	3.8	12.8	48	15.3	58	17.9	68	20.4	78	26.9			
		64	TV 13 - 064	2.9	16.0	47	19.2	56	22.4	65	25.6	75	33.3			
		76	TV 13 - 076	2.5	19.0	48	22.8	57	26.6	67	30.4	76	41.1			
		89	TV 13 - 089	2.1	22.3	48	26.7	57	31.2	65	35.6	76	48.3			
		1.5		305	TV 13 - 305	0.6	76.3	45	91.5	54	107	64	122	73	163	
16	8	25	TV 16 - 025	17.9	6.3	112	7.5	134	8.8	157	10.0	179	14.7			
		32	TV 16 - 032	13.5	8.0	108	9.6	129	11.2	151	12.8	173	18.5			
		38	TV 16 - 038	10.5	9.5	100	11.4	120	13.3	140	15.2	160	22.4			
		44	TV 16 - 044	8.8	11.0	96	13.2	116	15.4	136	17.6	154	25.9			
		51	TV 16 - 051	7.6	12.8	97	15.3	116	17.9	136	20.4	155	30.0			
		64	TV 16 - 064	5.9	16.0	95	19.2	114	22.4	132	25.6	152	37.8			
		76	TV 16 - 076	4.8	19.0	91	22.8	109	26.6	128	30.4	145	45.2			
		89	TV 16 - 089	4.0	22.3	90	26.7	108	31.2	125	35.6	144	52.8			
		2		102	TV 16 - 102	3.5	25.5	90	30.6	108	35.7	125	40.8	144	60.7	
				305	TV 16 - 305	1.1	76.3	85	91.5	103	107	117	122	137	184	

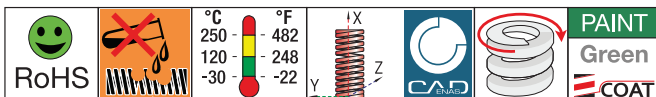

Note:
1 N = 0,102 Kg (force)

Molle carico medio Medium load springs Federn für mittlere Spannung Ressorts charge moyenne



Serie Series Serie Série TB

Colore blu

Blue color
Blaue farbe
Couleur bleue

Filo tondo

Round wire
Runddraht
Fil rond

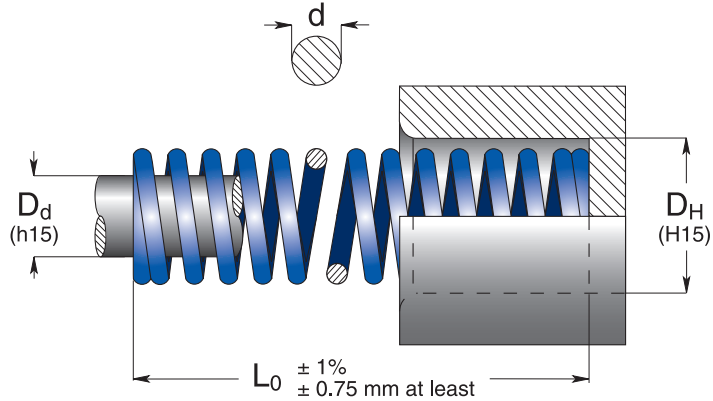

D_H	D_d	L_0	N. di catalogo Catalogue No. Bestellnummer N° de catalogue	Rigidità Rate Rigidez Raideur	25%		30%		33.75%		37.5%		⚠ E Approx.	
					3 mln	3 mln	1,5 mln	1,5 mln	300 / 500.000	300 / 500.000	100 / 200.000	100 / 200.000		
mm	mm	mm		N / mm	mm	N	mm	N	mm	N	mm	N	mm	N
6.3	3.9	16	TB 6 - 016	4.7	4.0	18.8	4.8	22.6	5.4	25.4	6.0	28.2	6.7	
		25	TB 6 - 025	2.9	6.3	17.8	7.5	21.4	8.4	24.0	9.4	26.7	10.1	
		38	TB 6 - 038	1.8	9.5	17.5	11.4	21.0	12.8	23.6	14.3	26.2	14.4	
		51	TB 6 - 051	1.5	12.8	18.7	15.3	22.5	17.2	25.3	19.1	28.1	18.7	
0.8														
8.3	5.5	16	TB 8 - 016	5.4	4.0	21.5	4.8	25.8	5.4	29.1	6.0	32.3	6.9	
		25	TB 8 - 025	3.6	6.3	22.8	7.5	27.3	8.4	30.7	9.4	34.1	9.5	
		38	TB 8 - 038	2.4	9.5	22.9	11.4	27.5	12.8	30.9	14.3	34.3	13.9	
		51	TB 8 - 051	1.9	12.8	24.4	15.3	29.2	17.2	32.9	19.1	36.5	18.4	
1.0														
10	5	25	TB 10 - 025	12.3	6.3	77	7.5	92	8.4	104	9.4	115	10.4	
		32	TB 10 - 032	9.5	8.0	76	9.6	91	10.8	103	12.0	113	13.2	
		38	TB 10 - 038	7.8	9.5	74	11.4	88	12.8	100	14.3	111	16.0	
		44	TB 10 - 044	6.5	11.0	72	13.2	86	14.9	97	16.5	108	18.5	
		51	TB 10 - 051	5.6	12.8	72	15.3	86	17.2	96	19.1	108	21.1	
		64	TB 10 - 064	4.5	16.0	71	19.2	86	21.6	97	24.0	107	26.4	
		76	TB 10 - 076	3.7	19.0	70	22.8	84	25.7	95	28.5	105	31.8	
1.5		305	TB 10 - 305	0.9	76.3	68	91.5	82	103	93	114	102	129	
12.5	6.3	25	TB 13 - 025	21.7	6.3	53	7.5	163	8.4	183	9.4	204	11.2	
		32	TB 13 - 032	16.8	8.0	52	9.6	161	10.8	181	12.0	202	14.0	
		38	TB 13 - 038	13.8	9.5	51	11.4	158	12.8	177	14.3	197	17.3	
		44	TB 13 - 044	11.6	11.0	49	13.2	153	14.9	172	16.5	191	19.8	
		51	TB 13 - 051	10.0	12.8	48	15.3	153	17.2	172	19.1	191	22.9	
		64	TB 13 - 064	7.8	16.0	47	19.2	150	21.6	168	24.0	187	28.4	
		76	TB 13 - 076	6.4	19.0	48	22.8	146	25.7	164	28.5	183	34.3	
		89	TB 13 - 089	5.6	22.3	48	26.7	150	30.0	168	33.4	188	41.4	
		305	TB 13 - 305	1.5	76.3	45	91.5	141	103	154	114	176	139	
1.8														
16	8	25	TB 16 - 025	31.9	6.3	112	7.5	239	8.4	269	9.4	299	10.9	
		32	TB 16 - 032	24.0	8.0	108	9.6	230	10.8	259	12.0	288	13.7	
		38	TB 16 - 038	19.4	9.5	100	11.4	222	12.8	249	14.3	277	16.5	
		44	TB 16 - 044	16.1	11.0	96	13.2	213	14.9	239	16.5	266	19.3	
		51	TB 16 - 051	13.8	12.8	97	15.3	212	17.2	238	19.1	265	22.1	
		64	TB 16 - 064	10.7	16.0	95	19.2	205	21.6	231	24.0	256	27.4	
		76	TB 16 - 076	8.8	19.0	91	22.8	200	25.7	226	28.5	250	33.0	
		89	TB 16 - 089	7.5	22.3	90	26.7	200	30.0	225	33.4	250	38.6	
		102	TB 16 - 102	6.5	25.5	90	30.6	200	34.4	224	38.3	250	44.5	
2.2		305	TB 16 - 305	2.1	76.3	85	91.5	191	103	216	114	238	134	

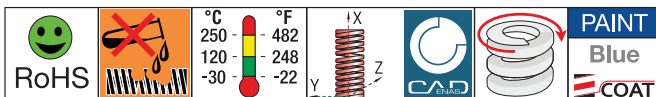

Note:
1 N = 0,102 Kg (force)

Molle carico forte Strong load springs Federn für hohe Spannung Ressorts charge forte



Colore rosso

Red color
Kennfarbe rot
Couleur rouge

Filo tondo

Round wire
Runddraht
Fil rond

Serie Series Serie Série TR

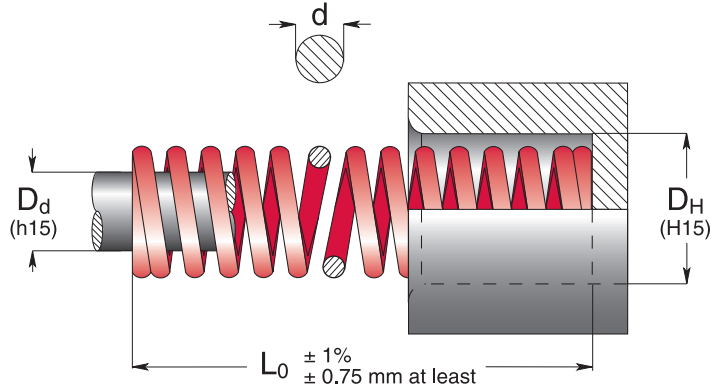

D_H	D_d	L_0	N. di catalogo Catalogue No. Bestellnummer N° de catalogue	Rigidità Rate Rigidez Raideur	20%		25%		27.5%		30%		⚠ E Approx.	
					3 mln	1,5 mln	300 / 500.000	100 / 200.000	mm	N				
mm	mm	mm		N / mm	mm	N	mm	N	mm	N	mm	N	mm	N
6.3	3.6	16	TR 6 - 016	12.7	3.2	40.8	4.0	51.0	4.4	56.1	4.8	61.2	7.9	
		25	TR 6 - 025	7.7	5.0	38.7	6.3	48.4	6.9	53.2	7.5	58.1	12.1	
		38	TR 6 - 038	4.9	7.6	37.3	9.5	46.6	10.5	51.3	11.4	56.0	17.4	
		51	TR 6 - 051	3.7	10.2	37.4	12.8	46.8	14.0	51.5	15.3	56.2	23.1	
1.0														
8.3	5.2	16	TR 8 - 016	12.5	4.0	50.0	4.0	50.0	4.4	55.0	4.8	60.0	8.2	
		25	TR 8 - 025	6.9	5.0	34.5	6.3	43.1	6.9	47.4	7.5	51.8	12.4	
		38	TR 8 - 038	5.1	7.6	38.4	9.5	48.0	10.5	52.8	11.4	57.6	16.9	
		51	TR 8 - 051	4.0	10.2	40.8	12.8	51.0	14.0	56.1	15.3	61.2	23.2	
1.2														
10	5	25	TR 10 - 025	20.7	5.0	103	6.3	142	7.5	142	7.5	155	8.6	
		32	TR 10 - 032	16.1	6.4	103	8.0	142	9.6	142	9.6	155	10.9	
		38	TR 10 - 038	13.0	7.6	98	9.5	136	11.4	136	11.4	148	13.2	
		44	TR 10 - 044	10.9	8.8	96	11.0	132	13.2	132	13.2	143	14.7	
		51	TR 10 - 051	9.6	10.2	98	12.8	135	15.3	135	15.3	147	17.8	
		64	TR 10 - 064	7.7	12.8	98	16.0	136	19.2	136	19.2	147	22.9	
		76	TR 10 - 076	6.3	15.2	96	19.0	132	22.8	132	22.8	143	26.9	
1.6		305	TR 10 - 305	1.5	61.0	93	76.3	126	91.5	126	91.5	139	110	
12.5	6.3	25	TR 13 - 025	37.5	5.0	187	6.3	258	7.5	258	7.5	281	8.9	
		32	TR 13 - 032	28.9	6.4	185	8.0	254	9.6	254	9.6	277	11.2	
		38	TR 13 - 038	23.5	7.6	178	9.5	246	11.4	246	11.4	268	13.7	
		44	TR 13 - 044	19.6	8.8	173	11.0	237	13.2	237	13.2	259	15.7	
		51	TR 13 - 051	17.3	10.2	177	12.8	243	15.3	243	15.3	265	18.8	
		64	TR 13 - 064	13.5	12.8	173	16.0	238	19.2	238	19.2	259	23.6	
		76	TR 13 - 076	11.2	15.2	170	19.0	234	22.8	234	22.8	256	28.4	
		89	TR 13 - 089	9.5	17.8	168	22.3	233	26.7	233	26.7	252	33.0	
2.2		305	TR 13 - 305	2.7	61.0	162	76.3	226	91.5	226	91.5	244	114	
16	8	25	TR 16 - 025	81.6	5.0	408	6.3	561	7.5	561	7.5	612	9.1	
		32	TR 16 - 032	61.3	6.4	392	8.0	539	9.6	539	9.6	588	11.4	
		38	TR 16 - 038	49.9	7.6	379	9.5	521	11.4	521	11.4	569	14.2	
		44	TR 16 - 044	40.8	8.8	359	11.0	494	13.2	494	13.2	539	16.3	
		51	TR 16 - 051	35.6	10.2	363	12.8	499	15.3	499	15.3	544	18.8	
		64	TR 16 - 064	27.8	12.8	356	16.0	489	19.2	489	19.2	535	23.9	
		76	TR 16 - 076	22.8	15.2	346	19.0	477	22.8	477	22.8	519	29.0	
		89	TR 16 - 089	19.6	17.8	349	22.3	480	26.7	480	26.7	524	34.3	
		2.8		102	TR 16 - 102	17.0	20.4	347	25.5	477	30.6	477	30.6	520
		305	TR 16 - 305	5.4	61.0	330	76.3	453	91.5	453	91.5	495	119	

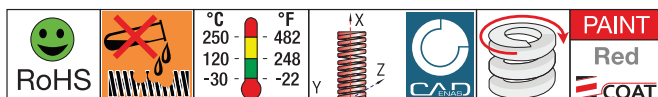

Note:
1 N = 0,102 Kg (force)

Molle carico extra-forte Extra-heavy load springs Federn für höchste belastung Ressorts charge extra-forte



Colore giallo

Yellow color
Kennfarbe gelb
Couleur jaune

Filo tondo

Round wire
Runddraht
Fil rond

Serie Series Serie Série TG

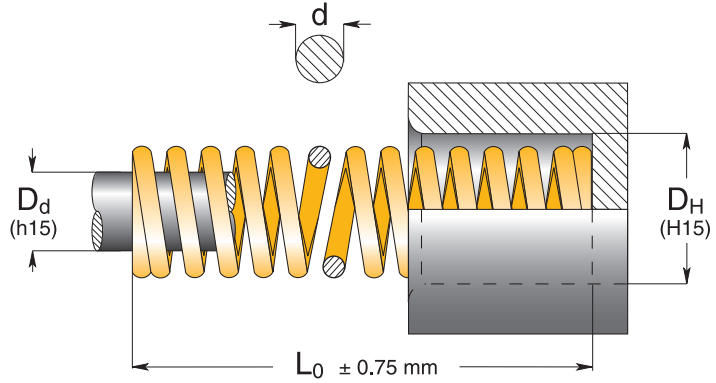

D_H	D_d	L_0	N. di catalogo Catalogue No. Bestellnummer N° de catalogue	Rigidità Rate Rigidez Raideur	17%		20%		22.5%		25%		⚠ E Approx.	
					3 mln	1,5 mln	300 / 500.000	Max. Defl.	mm	N	mm	N		
mm	mm	mm		N / mm	mm	N	mm	N	mm	N	mm	N	mm	N
6.3	3.2	16	TG 6 - 016	33.0	2.7	89.8	3.2	105.6	3.6	118.8	4.0	132.0	9.2	
		25	TG 6 - 025	19.8	4.3	84.2	5.0	99.1	5.6	111.4	6.3	123.8	14.4	
		38	TG 6 - 038	11.9	6.5	77.0	7.6	90.6	8.6	101.9	9.5	113.2	21.6	
		51	TG 6 - 051	9.5	8.7	82.5	10.2	97.0	11.5	109.1	12.8	121.3	27.8	
1.2														
8.3	4.5	16	TG 8 - 016	30.9	2.7	83.9	3.2	98.7	3.6	111.1	4.0	123.4	9.3	
		25	TG 8 - 025	23.0	4.3	97.8	5.0	115.0	5.6	129.4	6.3	143.8	13.8	
		38	TG 8 - 038	13.2	6.5	85.5	7.6	100.5	8.6	113.1	9.5	125.7	22.9	
		51	TG 8 - 051	9.3	8.7	80.3	10.2	94.5	11.5	106.3	12.8	118.1	29.3	
1.5														

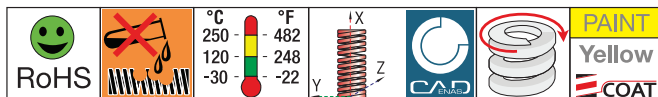

Note:
1 N = 0,102 Kg (force)

Molle non colorate con oliatura antiruggine
Not painted springs with anti-rust lubricant
Unlackierte Federn mit Rostschutzölung
Ressorts non-peints avec huilage antirouille



Serie Series Serie Série L

Non colorate

Not painted
 Unlackierte
 Non-peints



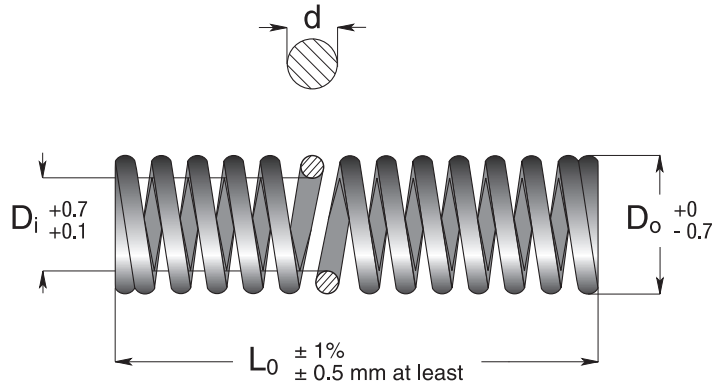

Filo tondo





Round wire
 Runddraht
 Fil rond



D _o	D _i	L ₀	N. di catalogo Catalogue No. Bestellnummer N° de catalogue	Rigidità Rate Rigidez Raideur	16%		24%		28%		32%	
					3 mln	N	1,5 mln	N	300 / 500.000	N	100 / 200.000	N
mm	mm	mm		N / mm	mm		mm		mm		mm	
3	2	10	L 3 - 010	2.94	1.6	4.4	2.4	6.62	2.8	6.9	3.2	8.8
		15	L 3 - 015	1.96	2.4		3.6		4.2		4.8	
		20	L 3 - 020	0.98	3.2		4.8		5.6		6.4	
		25	L 3 - 025	0.98	4		6		7.0		8	
0.4												
4	2.6	10	L 4 - 010	4.9	1.6	7.8	2.4	11.6	2.8	14.5	3.2	15.7
		15	L 4 - 015	2.94	2.4		3.6		4.2		4.8	
		20	L 4 - 020	2.94	3.2		4.8		5.6		6.4	
		25	L 4 - 025	1.96	4		6		7.0		8	
		30	L 4 - 030	1.96	4.8		7.2		8.4		9.6	
0.6												
6	4	15	L 6 - 015	7.85	2.4	17.7	3.6	26.5	4.2	32.4	4.8	35.5
		20	L 6 - 020	5.88	3.2		4.8		5.6		6.4	
		25	L 6 - 025	4.9	4		6		7.0		8	
		30	L 6 - 030	3.92	4.8		7.2		8.4		9.6	
		35	L 6 - 035	2.94	5.6		8.4		9.8		11.2	
0.9												
8	5.4	15	L 8 - 015	12.75	2.4	31.4	3.6	47.1	4.2	55.6	4.8	62.8
		20	L 8 - 020	9.81	3.2		4.8		5.6		6.4	
		25	L 8 - 025	7.85	4		6		7.0		8	
		30	L 8 - 030	6.86	4.8		7.2		8.4		9.6	
		35	L 8 - 035	5.88	5.6		8.4		9.8		11.2	
		40	L 8 - 040	4.90	6.4		9.6		11.2		12.8	
1.2												
10	6.5	25	L 10 - 025	12.75	4	49	6	73.6	7.0	85.8	8	98
		30	L 10 - 030	9.81	4.8		7.2		8.4		9.6	
		35	L 10 - 035	8.83	5.6		8.4		9.8		11.2	
		40	L 10 - 040	7.85	6.4		9.6		11.2		12.8	
		45	L 10 - 045	6.86	7.2		10.8		12.6		14.4	
		50	L 10 - 050	5.88	8		12		14.0		16	
1.5												
12	8	25	L 12 - 025	17.65	4	70.6	6	106.9	7.0	124.1	8	141.2
		30	L 12 - 030	14.71	4.8		7.2		8.4		9.6	
		35	L 12 - 035	12.75	5.6		8.4		9.8		11.2	
		40	L 12 - 040	10.79	6.4		9.6		11.2		12.8	
		45	L 12 - 045	9.81	7.2		10.8		12.6		14.4	
		50	L 12 - 050	8.83	8		12		14.0		16	
		55	L 12 - 055	6.86	8.8		13.2		15.4		17.6	
		60	L 12 - 060	7.85	9.6		14.4		16.8		19.2	
1.8												

Note:
 1 N = 0,102 Kg (force)

D _o	D _i	L ₀	N. di catalogo Catalogue No. Bestellnummer N° de catalogue	Rigidità Rate Rigidez Raideur	16%		24%		28%		32%	
					 3 mln	N	 1,5 mln	N	 300 / 500.000	N	 100 / 200.000	N
mm	mm	mm		N / mm	mm	N	mm	N	mm	N	mm	N
14	9.3	25	L 14 - 025	24.52	4	96.1	6	144.2	70	167.7	8	192.2
		30	L 14 - 030	19.61	4.8		7.2		8.4		9.6	
		35	L 14 - 035	17.65	5.6		8.4		9.8		11.2	
		40	L 14 - 040	14.71	6.4		9.6		11.2		12.8	
		45	L 14 - 045	13.73	7.2		10.8		12.6		14.4	
		50	L 14 - 050	11.77	8		12		14.0		16	
		55	L 14 - 055	10.79	8.8		13.2		15.4		17.6	
		60	L 14 - 060	9.81	9.6		14.4		16.8		19.2	
		65	L 14 - 065	8.83	10.4		15.6		18.2		20.8	
		70	L 14 - 070	8.83	11.2		16.8		19.6		22.4	
2.2												
16	10.7	25	L 16 - 025	31.38	4	125.5	6	188.3	70	219.8	8	251.1
		30	L 16 - 030	26.48	4.8		7.2		8.4		9.6	
		35	L 16 - 035	22.56	5.6		8.4		9.8		11.2	
		40	L 16 - 040	19.61	6.4		9.6		11.2		12.8	
		45	L 16 - 045	17.65	7.2		10.8		12.6		14.4	
		50	L 16 - 050	15.69	8		12		14.0		16	
		55	L 16 - 055	14.71	8.8		13.2		15.4		17.6	
		60	L 16 - 060	12.75	9.6		14.4		16.8		19.2	
		65	L 16 - 065	11.77	10.4		15.6		18.2		20.8	
		70	L 16 - 070	10.79	11.2		16.8		19.6		22.4	
2.4												
18	12	25	L 18 - 025	40.21	4	158.9	6	238.3	70	280.4	8	317.7
		30	L 18 - 030	33.34	4.8		7.2		8.4		9.6	
		35	L 18 - 035	28.44	5.6		8.4		9.8		11.2	
		40	L 18 - 040	24.52	6.4		9.6		11.2		12.8	
		45	L 18 - 045	22.56	7.2		10.8		12.6		14.4	
		50	L 18 - 050	19.61	8		12		14.0		16	
		55	L 18 - 055	17.65	8.8		13.2		15.4		17.6	
		60	L 18 - 060	16.67	9.6		14.4		16.8		19.2	
		65	L 18 - 065	15.69	10.4		15.6		18.2		20.8	
		70	L 18 - 070	14.71	11.2		16.8		19.6		22.4	
2.8												
20	13.5	25	L 20 - 025	49.03	4	196.1	6	249.2	70	346.3	8	392.3
		30	L 20 - 030	41.19	4.8		7.2		8.4		9.6	
		35	L 20 - 035	35.3	5.6		8.4		9.8		11.2	
		40	L 20 - 040	30.4	6.4		9.6		11.2		12.8	
		45	L 20 - 045	27.46	7.2		10.8		12.6		14.4	
		50	L 20 - 050	24.52	8		12		14.0		16	
		55	L 20 - 055	22.56	8.8		13.2		15.4		17.6	
		60	L 20 - 060	20.59	9.6		14.4		16.8		19.2	
		65	L 20 - 065	18.63	10.4		15.6		18.2		20.8	
		70	L 20 - 070	17.65	11.2		16.8		19.6		22.4	
3												
22	14.7	25	L 22 - 025	59.82	4	237.3	6	356	70	415.9	8	474.6
		30	L 22 - 030	49.03	4.8		7.2		8.4		9.6	
		35	L 22 - 035	42.17	5.6		8.4		9.8		11.2	
		40	L 22 - 040	37.27	6.4		9.6		11.2		12.8	
		45	L 22 - 045	33.34	7.2		10.8		12.6		14.4	
		50	L 22 - 050	29.42	8		12		14.0		16	
		55	L 22 - 055	27.46	8.8		13.2		15.4		17.6	
		60	L 22 - 060	24.52	9.6		14.4		16.8		19.2	
		65	L 22 - 065	22.56	10.4		15.6		18.2		20.8	
		70	L 22 - 070	21.57	11.2		16.8		19.6		22.4	
3.4												
25	17	25	L 25 - 025	76.49	4	307	6	459.9	70	537.9	8	613.9
		30	L 25 - 030	63.74	4.8		7.2		8.4		9.6	
		35	L 25 - 035	54.92	5.6		8.4		9.8		11.2	
		40	L 25 - 040	48.05	6.4		9.6		11.2		12.8	
		45	L 25 - 045	42.17	7.2		10.8		12.6		14.4	
		50	L 25 - 050	38.25	8		12		14.0		16	
		55	L 25 - 055	35.3	8.8		13.2		15.4		17.6	
		60	L 25 - 060	32.36	9.6		14.4		16.8		19.2	
		65	L 25 - 065	29.42	10.4		15.6		18.2		20.8	
		70	L 25 - 070	27.46	11.2		16.8		19.6		22.4	
3.8												

D_o	D_i	L_0	N. di catalogo Catalogue No. Bestellnummer N° de catalogue	Rigidità Rate Rigidez Raideur	16%		24%		28%		32%	
					 3 mln	N	 1,5 mln	N	 300 / 500.000	N	 100 / 200.000	N
mm	mm	mm		N / mm	mm	N	mm	N	mm	N	mm	N
30	20	50	L 30 - 050	51.94	8		12		14.0		16	
		60	L 30 - 060	44.1	9.6		14.4		16.8		19.2	
		70	L 30 - 070	37.24	11.2	414	16.8	621	19.6	724.1	22.4	828
		80	L 30 - 080	32.34	12.8		22.4		25.6			
		90	L 30 - 090	28.42	14.4		25.2		28.8			
		100	L 30 - 100	25.48	16		28.0		32			
		125	L 30 - 125	20.58	20		35.0		40			
	4.5											

Note: 1 N = 0,102 Kg (force)

Spezzoni con terminali aperti Long size open ends Meterware Ressorts avec longueur ébauché

Serie Series Serie Série L

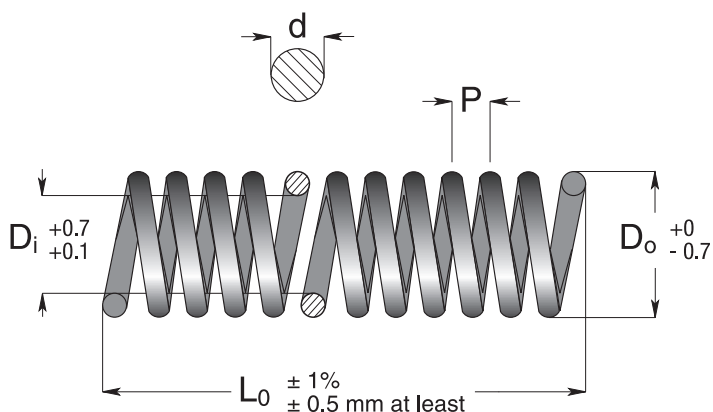

Non colorate

Not painted
Unlackierte
Non-peints

Filo tondo

Round wire
Runddraht
Fil rond

D_o	D_i	L_0	N. di catalogo Catalogue No. Bestellnummer N° de catalogue	d	P
3	2.0	300	L 03 - 300	0.4	1.04
4	2.6	300	L 04 - 300	0.6	1.50
6	4.0	300	L 06 - 300	0.9	2.00
8	5.4	300	L 08 - 300	1.2	2.80
10	6.5	300	L 10 - 300	1.5	3.50
12	8.0	300	L 12 - 300	1.8	4.30
14	9.3	300	L 14 - 300	2.2	4.80
16	10.7	300	L 16 - 300	2.4	5.50
18	12	300	L 18 - 300	2.8	5.30
20	13.5	300	L 20 - 300	3.0	6.80
22	14.7	300	L 22 - 300	3.4	6.70
25	17.0	300	L 25 - 300	3.8	8.20

Note: 1 N = 0,102 Kg (force)

Barre tonde in poliuretano
Polyurethan springs
Ressort en poliuretano
Schraubenfeder Poliuretano



D	D1	L
16	6,50	500
20	8,50	500
25	10,50	500
32	13,50	500
40	13,50	500
50	17	500
63	17	500
80	21	500
100	21	500
125	27	500

Verde SH.80
 Green SH.80
 Vert SH.80
 Grün SH.80

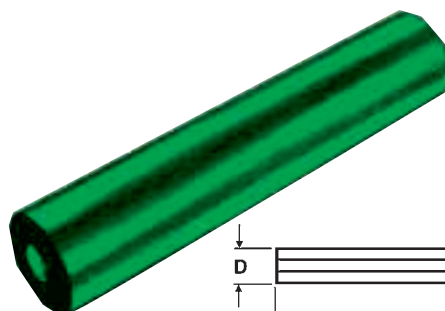

Massimo schiacciamento 30% della lunghezza libera
 Max deflection 30% of the free length

D	D1	L
16	6,50	500
20	8,50	500
25	10,50	500
32	13,50	500
40	13,50	500
50	17	500
63	17	500
80	21	500
100	21	500
125	27	500

Rosso SH. 90
 Red SH. 90
 Rouge SH. 90
 Rot SH. 90

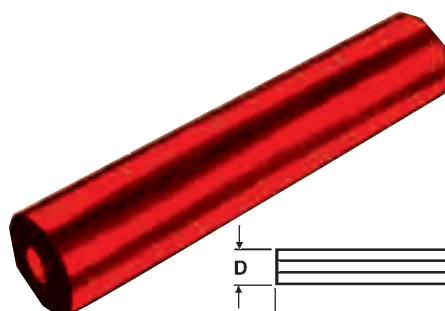

Massimo schiacciamento 25% della lunghezza libera
 Max deflection 25% of the free length

D	D1	L
16	6,50	500
20	8,50	500
25	10,50	500
32	13,50	500
40	13,50	500
50	17	500
63	17	500
80	21	500
100	21	500
125	27	500

Giallo SH.95
 Yellow SH.95
 Jaune SH.95
 Gelb SH.95

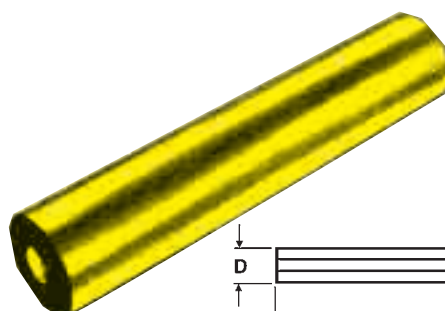

Massimo schiacciamento 20% della lunghezza libera
 Max deflection 20% of the free length

Quando da queste barre si ricavano molle per stampi, l'altezza non deve essere mai maggiore del doppio del diametro D.

When bars are to be cut to obtain die springs, the height should never exceed twice the diameter (D) height.

Nei casi di alloggiamento nelle piastre lasciare spazio per il rigonfiamento.

When springs are to be housed in the plates, sufficient space has to be left for the expansion.

È intaccabile dagli oli, idrocarburi.

It cannot be damaged by oils and hydrocarbons.

Temperatura max di esercizio 80°C.

Max. operating temperature 80°C.

Barre tonde forate "Retflex" Polyurethan springs "Retflex" Ressortes en poliuretano "Retflex" Poliuretano Federn "Retflex"

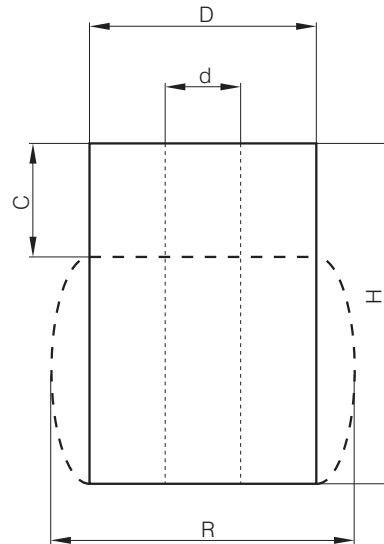

C = Compressione massima della molla comprensiva della precarica.
Max. spring compression, inclusive of preloading.

R = Diametro di rigonfiamento della molla alla massima compressione.
Spring expansion diameter under the max. compression.

H = Alt. libera della molla.
Spring free height.

Le diverse durezza sono contraddistinte da diversi colori:
Different hardnesses are marked by different colours.

GIALLO / YELLOW 80 Sh

ARANCIO / ORANGE 90 Sh

OCRA / OCHRE 95 Sh

COMPRESSIONE MAX.	80 SH A	35%	90 SH A	30%	95 SH A	25%
-------------------	---------	-----	---------	-----	---------	-----

BARRE FORATE TONDE

ø esterno D	16	20	25	32	40	50	63	80	100	125
ø interno d	6,50	8,50	10,50	13,50	13,50	17	17	21	21	27
Lunghezza L	250	250	250	500	500	500	500	500	500	500

A richiesta si possono fare pezzi non unificati.

Non-standard parts can be made on request

Barre forate in poliuretano "Retflex"
Polyurethan springs "Retflex"
Ressortes en poliuretano "Retflex"
Poliuretano Federn "Retflex"



Molle forate a lunghezza unificate											
Durezza			80 SH A			90 SH A5			95 SH A		
Compressione max.			35%			30%			25%		
D	d	H	C	R	kp	C	R	kp	C	R	kp
16	6,5	16	5,6	21	50	4,8	20	130	4	19	200
		20	7			6			5		
		25	8,7			7,5			6,2		
		32	11,2			9,6			8		
20	8,5	16	5,6	28	100	4,8	27	200	4	25	340
		20	7			6			5		
		25	8,7			7,5			6,2		
		32	11,2			9,6			8		
25	10,5	40	14	35	190	12	32	340	10	30	500
		16	5,6			4,8			4		
		20	7			6			5		
		25	8,7			7,5			6,2		
		32	11,2			9,6			8		
32	13,5	40	14	42	250	12	39	500	10	38	800
		16	5,6			4,8			4		
		20	7			6			5		
		25	8,7			7,5			6,2		
		32	11,2			9,6			8		
		40	14			12			10		
40	13,5	50	17,5	52	450	15	49	800	12,5	46	1300
		16	5,6			4,8			4		
		20	7			6			5		
		25	8,7			7,5			6,2		
		32	11,2			9,6			8		
		40	14			12			10		
		50	17,5			15			12,5		
50	17	63	22	66	900	19	62	1700	15,7	59	2100
		16	5,6			4,8			4		
		20	7			6			5		
		25	8,7			7,5			6,2		
		32	11,2			9,6			8		
		40	14			12			10		
		50	17,5			15			12,5		
63	17	80	28	80	1300	24	79	2200	20	75	3500
		16	5,6			4,8			4		
		20	7			6			5		
		25	8,7			7,5			6,2		
		32	11,2			9,6			8		
		40	14			12			10		
80	21	50	17,5	105	210	15	102	4500	12,5	98	700
		16	5,6			4,8			4		
		20	7			6			5		
		25	8,7			7,5			6,2		
		32	11,2			9,6			8		
		40	14			12			10		
		50	17,5			15			12,5		
100	21	63	22	127	4000	19	125	7700	15,7	121	10700
		16	5,6			4,8			4		
		20	7			6			5		
		25	8,7			7,5			6,2		
		32	11,2			9,6			8		
		40	14			12			10		
125	27	80	28	175	5500	24	170	8000	20	160	1200
		16	5,6			4,8			4		
		20	7			6			5		
		25	8,7			7,5			6,2		
		32	11,2			9,6			8		
		40	14			12			10		

A richiesta si possono fare pezzi non unificati.

Non-standard parts can be made on request

Diagramma di carico Molle Retflex Load diagram for Retflex Springs Diagramme de charge pour Ressortes Retflex



80 Sh
Giallo
Yellow
Jaune
Gelb

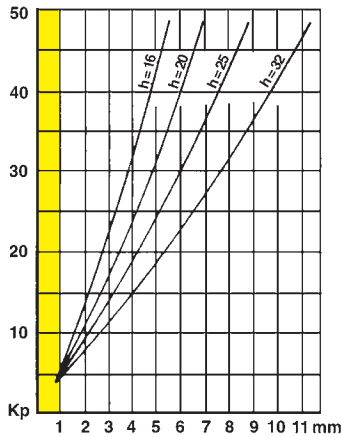

ø 16 - 80 SH
35% di compres. max

90 Sh
Arancio
Orange
Orange
Orange

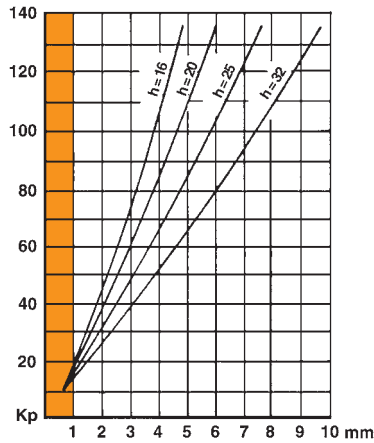

ø 16 - 90 SH
30% di compres. max

95 Sh
Ocra
Ochre
Ochre
Ocker

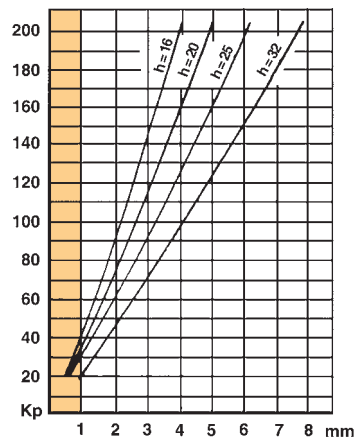

ø 16 - 95 SH
25% di compres. max

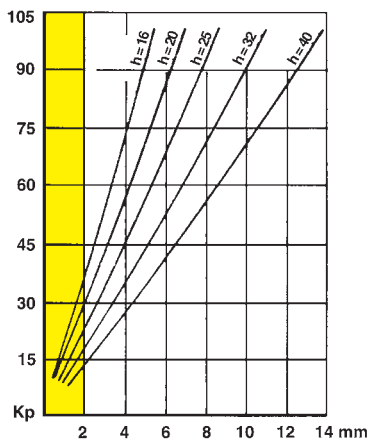

ø 20 - 80 SH
35% di compres. max

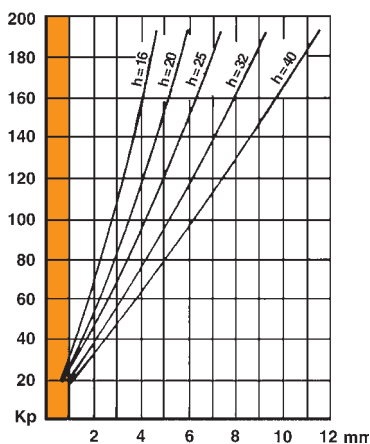

ø 20 - 90 SH
30% di compres. max

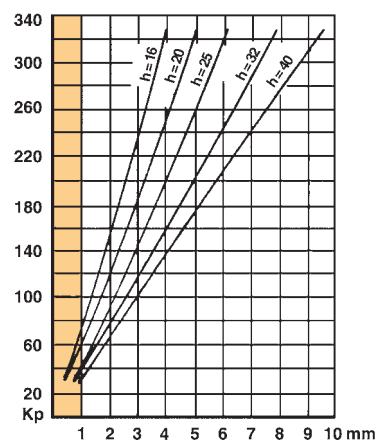

ø 20 - 95 SH
25% di compres. max

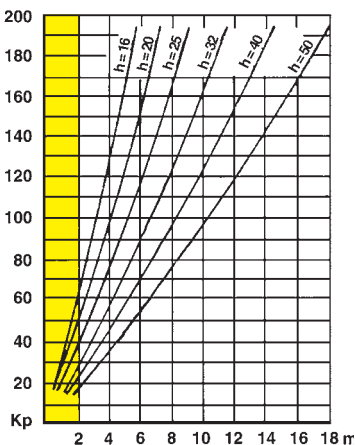

ø 25 - 80 SH
35% di compres. max

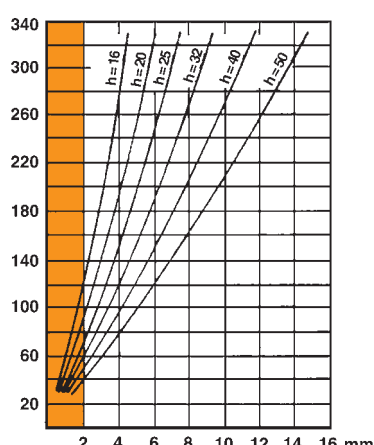

ø 25 - 90 SH
30% di compres. max

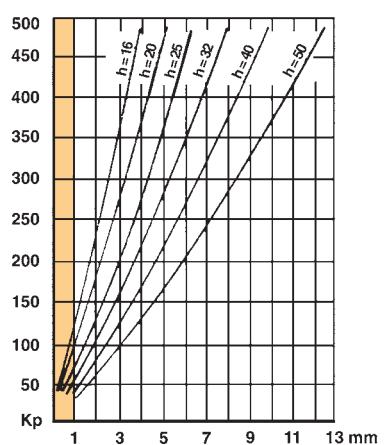

ø 25 - 95 SH
25% di compres. max

Diagramma di carico Molle Retflex Load diagram for Retflex Springs Diagramme de charge pour Ressortes Retflex



80 Sh

Giallo
Yellow
Jaune
Gelb

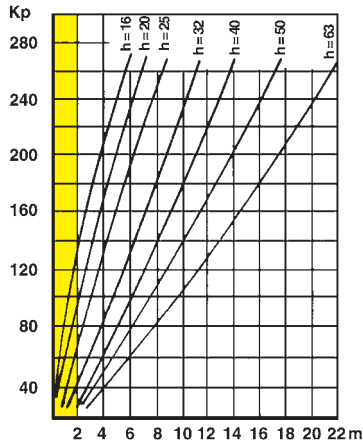

ø 32 - 80 SH
35% di compres. max

90 Sh

Arancio
Orange
Orange
Orange

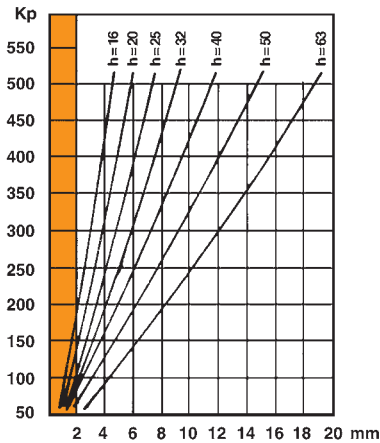

ø 32 - 90 SH
30% di compres. max

95 Sh

Ocra
Ochre
Ochre
Ocker

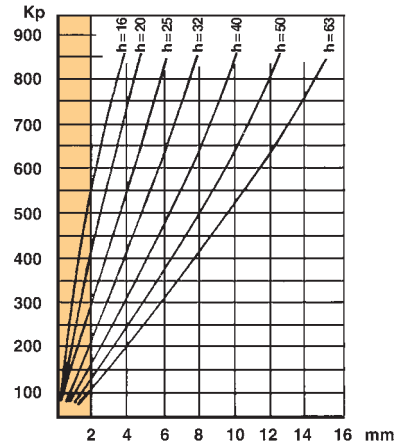

ø 32 - 95 SH
25% di compres. max

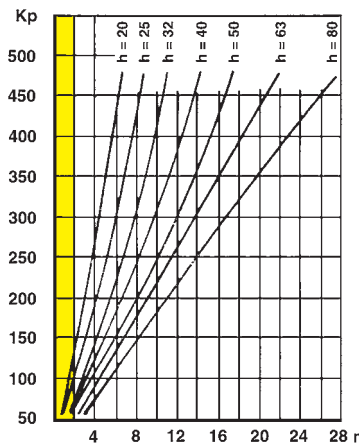

ø 40 - 80 SH
35% di compres. max

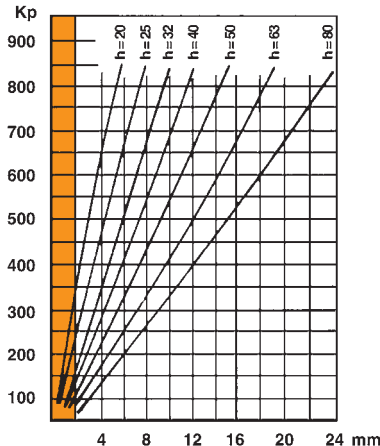

ø 40 - 90 SH
30% di compres. max

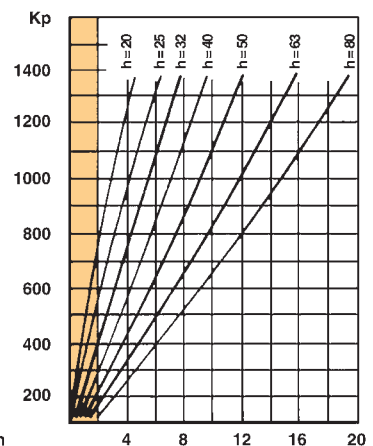

ø 40 - 95 SH
25% di compres. max

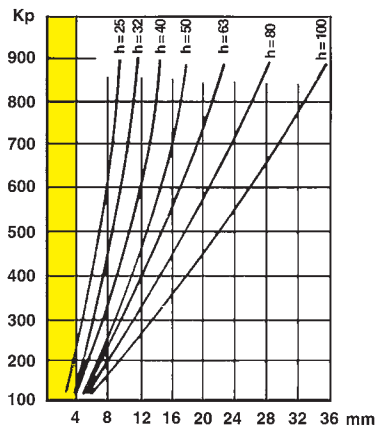

ø 50 - 80 SH
35% di compres. max

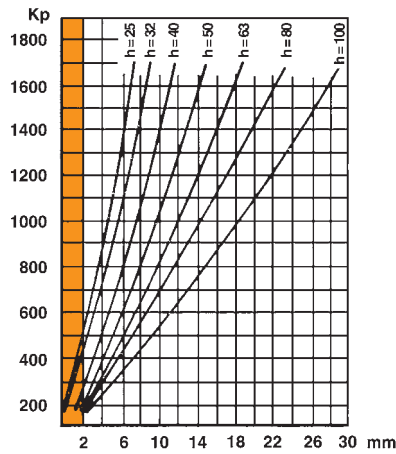

ø 50 - 90 SH
30% di compres. max

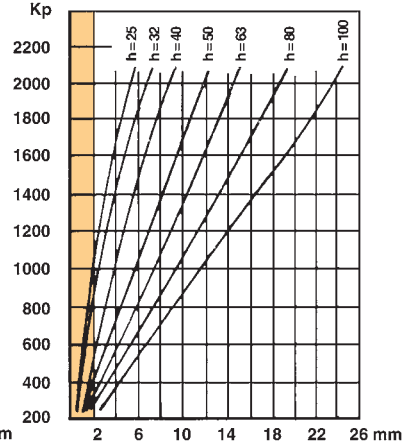

ø 50 - 95 SH
25% di compres. max

Diagramma di carico Molle Retflex Load diagram for Retflex Springs Diagramme de charge pour Ressort Retflex



80 Sh
Giallo
Yellow
Jaune
Gelb

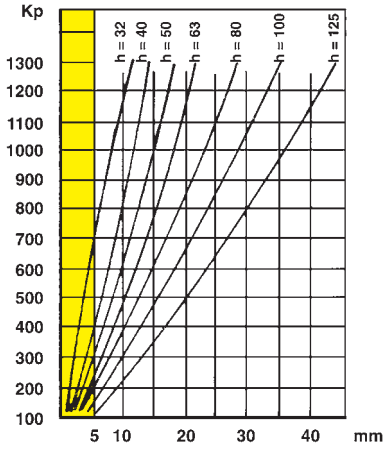

ø 63 - 80 SH
35% di compres. max

90 Sh
Arancio
Orange
Orange
Orange

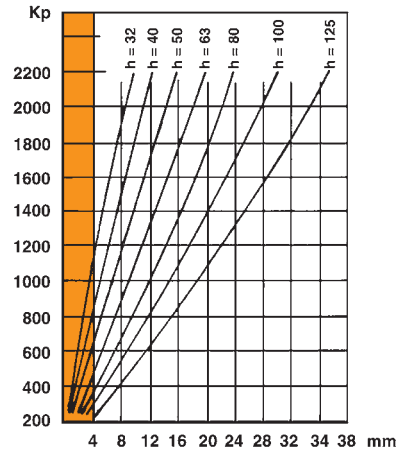

ø 63 - 90 SH
30% di compres. max

95 Sh
Ocra
Ochre
Ochre
Ocker

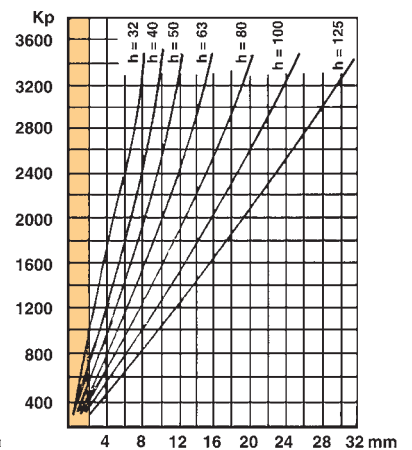

ø 63 - 95 SH
25% di compres. max

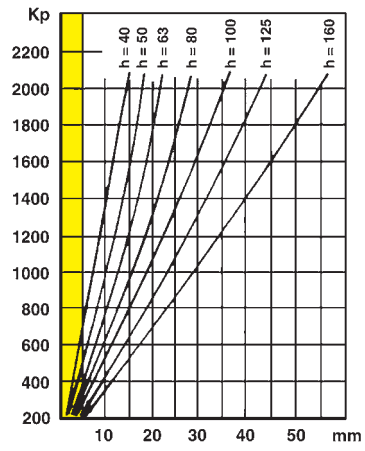

ø 80 - 80 SH
35% di compres. max

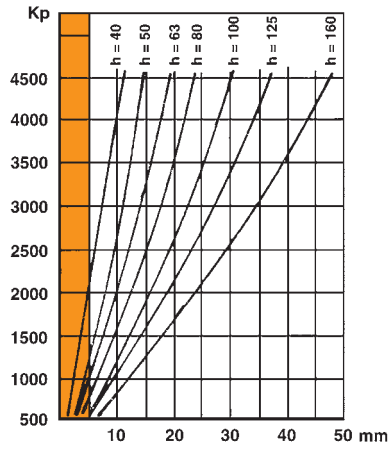

ø 80 - 90 SH
30% di compres. max

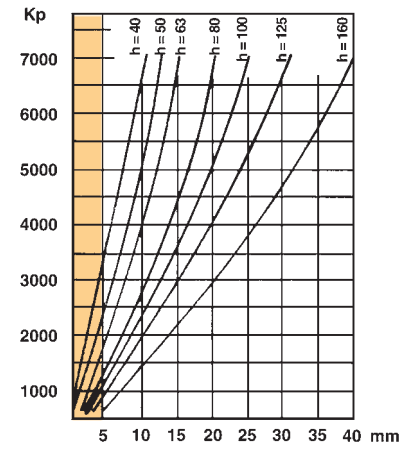

ø 80 - 95 SH
25% di compres. max

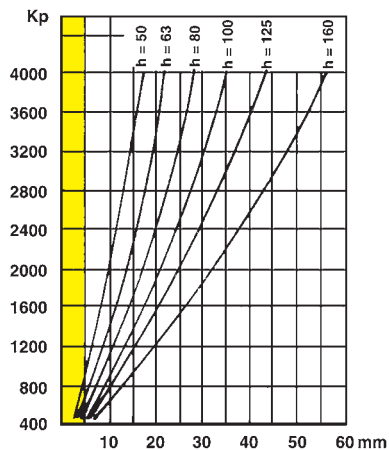

ø 100 - 80 SH
35% di compres. max

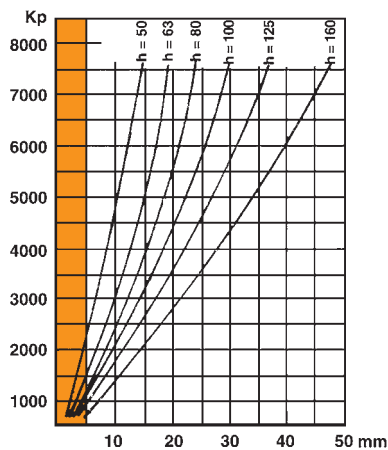

ø 100 - 90 SH
30% di compres. max

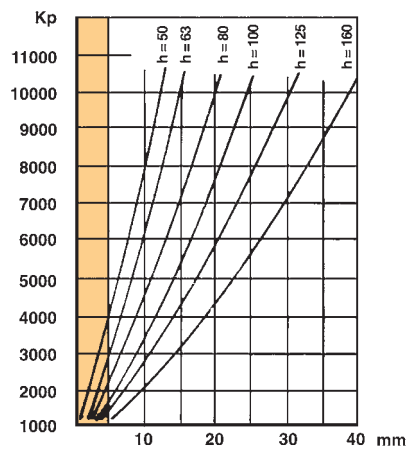

ø 100 - 95 SH
25% di compres. max

Diagramma di carico Molle Retflex Load diagram for Retflex Springs Diagramme de charge pour Ressortes Retflex

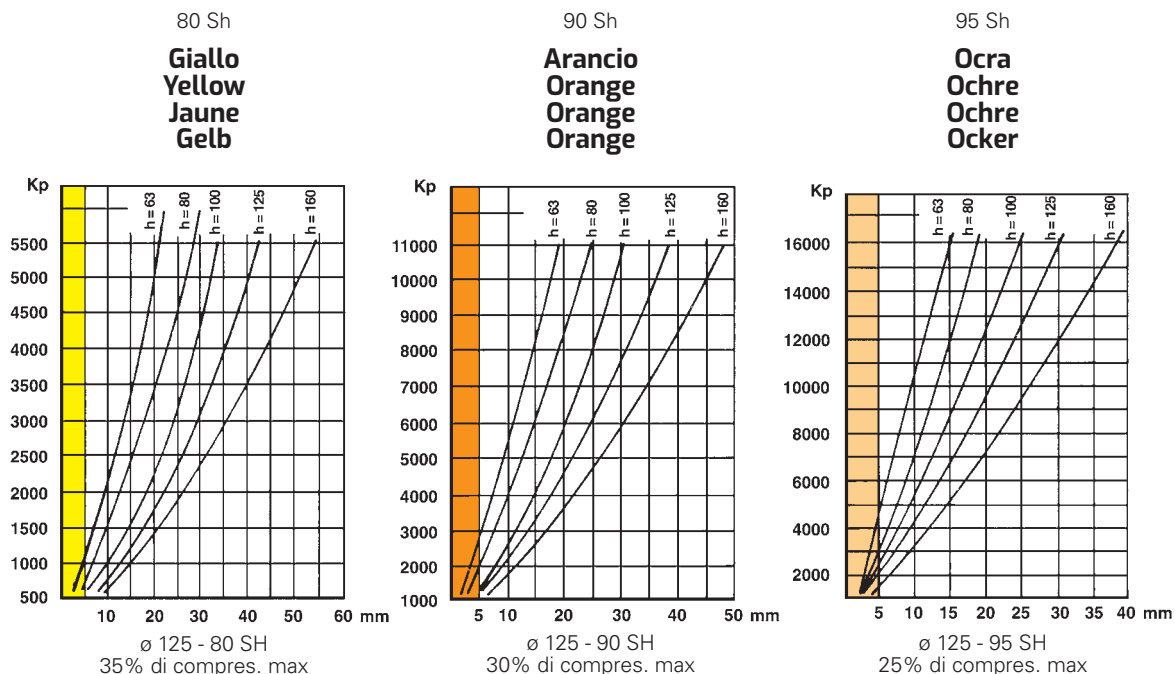

ESEMPIO DI LETTURA DIAGRAMMI

Si vuole sapere quanti Kg. di carico può dare una molla di ø 40H. 80, durezza 90SH. (arancio) per una compressione di 16 mm., pari al 20% dell'altezza.

Nel diagramma relativo riportiamo in ascissa i valori relativi alla compressione espressi in mm., in ordinata quelli relativi al carico KP espressi in Kg.

Dal punto di ascissa pari a 16 mm, saliamo sulla retta delle ordinate fino ad incontrare la curva relativa ad una molla H. 80.

In tale punto la curva assumerà un determinato valore del carico (Kp), in ordinata, di Kg. 525. Vi raccomandiamo di non superare i limiti di compressione del 35% per il giallo 80 Sh. del 30% per il rosso 90 Sh. del 25% il grigio 95 Sh; in questo modo le molle avranno una lunga durata.

Tutte le molle sollecitate dinamicamente si surriscaldano; tale calore è provocato dalla compressione, dalla frequenza dei colpi e dagli attriti sul sistema di guida, tale temperatura non deve mai superare i 70°C.

EXAMPLE TO HELP DIAGRAMS INTERPRETATION

To know the load in kgs of one spring having diam. 40H. 80, hardness 90SH (orange), under a compression of 16 mm, which is equal to 20% of the height.

In the relevant diagram we gave, in vertical, the values covering the compression in mm and in horizontal those covering the KP load in kgs.

From the vertical point, the curve will have a specific load value (Kp), in horizontal, of 525 kgs. We strongly recommend not to exceed the compression limits, namely:

- 35% for 80 Sh., yellow
- 30% for 90 Sh., red
- 25% for 95 Sh., grey

In this way the springs will have a longer life.

All dynamically stressed springs will overheat, the heat being caused by the compression, by the number of strokes and by the friction on the guides.

Please note that this temperature should never exceed 70° C.

Grani a cava esagonale punta piana
Flat point hexagon socket set screws
Vis de réglage à six pans creux à pointe plate
Stellschrauben mit Innensechskant



UNI 5923 - DIN 913 - ISO 4026
FORNIBILI ANCHE A PASSO FINE

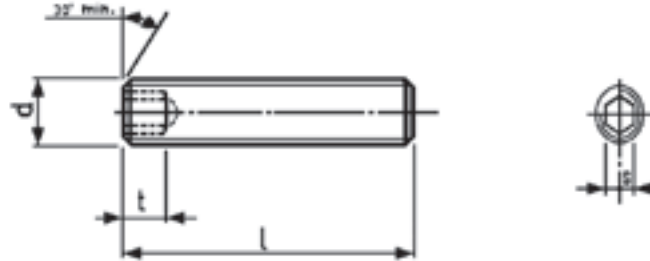

passo	0,5	0,7	0,8	1	1,25	1,5	1,75	2	2	2,5	2,5	2,5	3
S	1,5	2	2,5	3	4	5	6	6	8	8	10	12	12
t	2,5	3	3,5	4	5	6	8	8	10	10	12	15	15

L (lunghezza in mm)													
3	•												
4	•	•											
5	•	•	•										
6	•	•	•	•									
8	•	•	•	•	•								
10	•	•	•	•	•	•							
12	•	•	•	•	•	•	•						
14	•	•	•	•	•	•	•						
16	•	•	•	•	•	•	•	•	•				
18	•	•	•	•	•	•	•	•	•				
20	•	•	•	•	•	•	•	•	•	•	•		
25	•	•	•	•	•	•	•	•	•	•	•	•	•
30	•	•	•	•	•	•	•	•	•	•	•	•	•
35		•	•	•	•	•	•	•	•	•	•	•	•
40		•	•	•	•	•	•	•	•	•	•	•	•
45			•	•	•	•	•	•	•	•	•	•	•
50			•	•	•	•	•	•	•	•	•	•	•
60					•	•	•	•	•	•	•	•	•
70					•	•	•	•	•	•	•	•	•

Grani a cava esagonale a punta cilindrica
Hexagon socket set screws with cylindrical point
Vis de pression à six pans creux à pointe cylindrique
Zylinderschrauben mit Zylinderkantschraube



UNI 5925 - DIN 915 - ISO 4028
FORNIBILI ANCHE A PASSO FINE

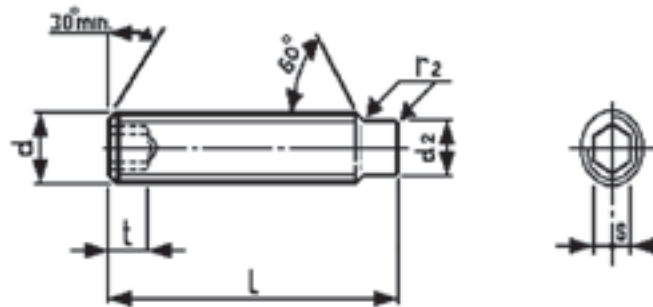

passo	0,5	0,7	0,8	1	1,25	1,5	1,75	2	2	2,5	2,5	2,5	3
S	1,5	2	2,5	3	4	5	6	6	8	8	10	12	12
t	2,5	3	3,5	4	5	6	8	8	10	10	12	15	15

L (lunghezza in mm)													
3	•												
4	•	•											
5	•	•	•										
6	•	•	•	•									
8	•	•	•	•	•								
10	•	•	•	•	•	•							
12	•	•	•	•	•	•	•						
14	•	•	•	•	•	•	•						
16	•	•	•	•	•	•	•	•	•				
18	•	•	•	•	•	•	•	•	•				
20	•	•	•	•	•	•	•	•	•	•	•		
25	•	•	•	•	•	•	•	•	•	•	•	•	•
30	•	•	•	•	•	•	•	•	•	•	•	•	•
35		•	•	•	•	•	•	•	•	•	•	•	•
40		•	•	•	•	•	•	•	•	•	•	•	•
45			•	•	•	•	•	•	•	•	•	•	•
50			•	•	•	•	•	•	•	•	•	•	•
60					•	•	•	•	•	•	•	•	•
70					•	•	•	•	•	•	•	•	•

Grani a cava esagonale a punta conica
Cone point hexagon socket set screws point
Vis de pression à six pans creux à pointe conique
Konische Innensechskantschrauben



UNI 5927 - DIN 914 - ISO 4027
FORNIBILI ANCHE A PASSO FINE

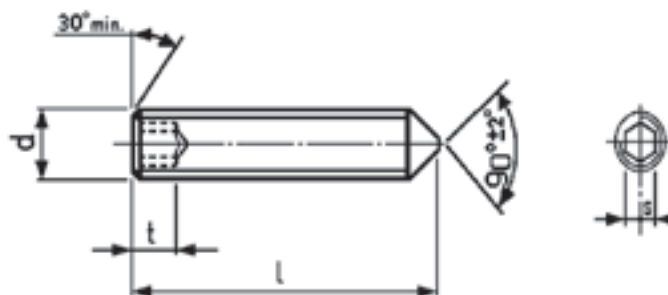

passo	0,5	0,7	0,8	1	1,25	1,5	1,75	2	2	2,5	2,5	2,5	3
S	1,5	2	2,5	3	4	5	6	6	8	8	10	12	12
t	2,5	3	3,5	4	5	6	8	8	10	10	12	15	15

L (lunghezza in mm)													
3	•												
4	•	•											
5	•	•	•										
6	•	•	•	•									
8	•	•	•	•	•								
10	•	•	•	•	•	•							
12	•	•	•	•	•	•	•						
14	•	•	•	•	•	•	•						
16	•	•	•	•	•	•	•	•	•				
18	•	•	•	•	•	•	•	•	•				
20	•	•	•	•	•	•	•	•	•	•	•		
25	•	•	•	•	•	•	•	•	•	•	•	•	•
30	•	•	•	•	•	•	•	•	•	•	•	•	•
35		•	•	•	•	•	•	•	•	•	•	•	•
40		•	•	•	•	•	•	•	•	•	•	•	•
45			•	•	•	•	•	•	•	•	•	•	•
50			•	•	•	•	•	•	•	•	•	•	•
60					•	•	•	•	•	•	•	•	•
70					•	•	•	•	•	•	•	•	•

Tappi conici tipo DIN 906
Conical plug type DIN 906
Bouchons coniques type DIN 906
Konische Stecker Typ DIN 906



Fornibili anche 8.8

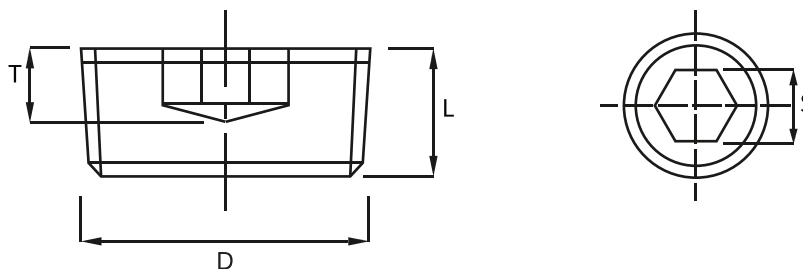

D	L	S	T	Acciaio Steel	Ottone Brass
M8X1	8	4	4	●	
M8X1	8	4	4		●
M10X1	8	5	4	●	
M10X1	8	5	4		●
M12X1,5	10	6	5	●	
M12X1,5	10	6	5		●
M14X1,5	10	7	5	●	
M14X1,5	10	7	5		●
M16X1,5	10	8	5	●	
M16X1,5	10	8	5		●
R 1/8"	8	5	4	●	
R 1/8"	8	5	4		●
R 1/4"	10	7	5	●	
R 1/4"	10	7	5		●
R 3/82	10	8	5	●	
R 3/82	10	8	5		●
R 1/2"	10	10	5	●	
R 1/2"	10	10	5		●
R 3/4"	12	12	6	●	
R 3/4"	12	12	6		●

**Tappi cilindrici esagono incassato
con guarnizione trapezoidale**
**Cylindrical plugs with hexagon socket
Bouchons cylindriques à six pans creux**
Zylinderstecker mit Innensechskant

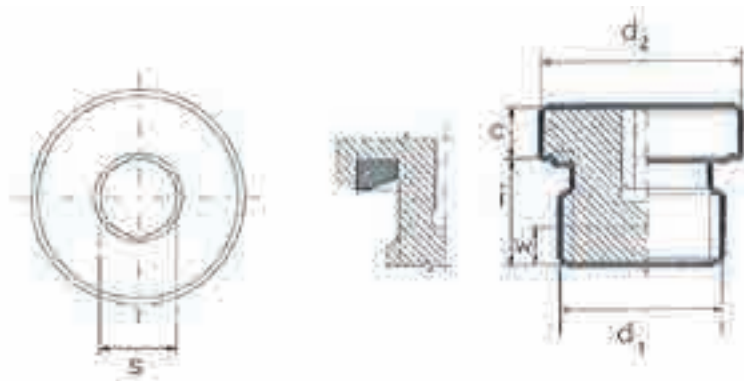

d1	filettatura	s	d2	i	c	w
G 1/8"	ISO 228	5	14	8	4	3
G 1/4"	ISO 228	6	19	12	5	3
G 3/8"	ISO 228	8	22	12	5	3
G 1/2"	ISO 228	10	27	14	5	4
G 3/4"	ISO 228	12	32	16	5	4
G 1"	ISO 228	17	40	16	6,5	4
G 1.1/4"	ISO 228	22	50	16	6,5	4
G 1.1/2"	ISO 228	24	55	16	6,5	4
M 10X1	DIN 13	5	14	8	4	3
M 12X1,5	DIN 13	6	17	12	5	3
M 14X1,5	DIN 13	6	19	12	5	3
M 16X1,5	DIN 13	8	22	12	5	3
M 18X1,5	DIN 13	8	24	12	5	3
M 20X1,5	DIN 13	10	26	14	5	4
M 22X1,5	DIN 13	10	27	14	5	4
M 24X1,5	DIN 13	12	30	14	5	4
M 26X1,5	DIN 13	12	32	16	5	4
M 27X2	DIN 13	12	32	16	5	4
M 33X2	DIN 13	17	40	16	6,5	4
M 42X2	DIN 13	22	50	16	6,5	4
M 48X2	DIN 13	24	55	16	6,5	4

Acciaio
Steel
Acier
Werkstoff

Brunito

Durezza
Hardness
Dureté
Härte

BLACK - 12.9

Esecuzione
Finish
Exécution
Ausführung

Viti testa cilindrica con cava esagonale
Hexagon socket head cap screws
Vis à tête cylindrique à six pans creux
Zylinderkopfschrauben mit Innensechskant



UNI 5931 - DIN 912 - ISO 4762

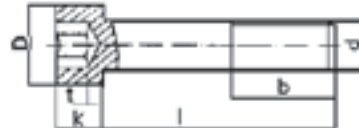

d	3	4	5	6	8	10	12	14	16	18	20	22	24
passo	0,5	0,7	0,8	1	1,25	1,5	1,75	2	2	2,5	2,5	2,5	3
D	5,5	7	8,5	10	13	16	18	21	24	27	30	33	36
K	3	4	5	6	8	10	12	14	16	18	20	22	24
S	2,5	3	4	5	6	8	10	12	14	14	17	17	19
t	1,3/1,7	2,2	2,9	3,5	4,5	5,9	7	8,3	9,3	10,3	11,2	11,8	13,5
b	12	20	22	24	28	32	36	40	44	48	52	56	60

L (lunghezza in mm)													
6	•	•	•										
8	•	•	•	•									
10	•	•	•	•	•								
12	•	•	•	•	•	•							
14	•	•	•	•	•	•							
16	•	•	•	•	•	•	•						
18	•	•	•	•	•	•	•	•					
20	•	•	•	•	•	•	•	•	•				
22	•	•	•	•	•	•	•	•	•	•			
25	•	•	•	•	•	•	•	•	•	•	•		
30	•	•	•	•	•	•	•	•	•	•	•	•	
35	•	•	•	•	•	•	•	•	•	•	•	•	•
40		•	•	•	•	•	•	•	•	•	•	•	•
45		•	•	•	•	•	•	•	•	•	•	•	•
50			•	•	•	•	•	•	•	•	•	•	•
55				•	•	•	•	•	•	•	•	•	•
60				•	•	•	•	•	•	•	•	•	•
65					•	•	•	•	•	•	•	•	•
70					•	•	•	•	•	•	•	•	•
75					•	•	•	•	•	•	•	•	•
80					•	•	•	•	•	•	•	•	•
85						•	•	•	•	•	•	•	•
90						•	•	•	•	•	•	•	•
100						•	•	•	•	•	•	•	•
110						•	•	•	•	•	•	•	•
120						•	•	•	•	•	•	•	•
130						•	•	•	•	•	•	•	•
140						•	•	•	•	•	•	•	•
150						•	•	•	•	•	•	•	•
160													•
170													
180													
190													
200													
220													
240													
260													
280													
300													

Disponibile
anche 8.8

Fornibile anche
testa svasata
(UNI 5933)

Le misure sopra la linea in
grassetto hanno il gambo
interamente filettato

Resistenza alla rottura per trazione / Tensile strength:
120 Kg/mm²

Limite di elasticità / Limit of elasticity:
90/Kg/mm² min.

Allungamento / Stretch:
9% min.

Grado di tolleranza del gambo rettificato / Tolerance rate of the ground shaft:
h 8

Viti a testa cilindrica con gambo rettificato esagono incassato
Shoulder screws
Vises epaulées
Paßschrauben



ISO 7379 - 12.9

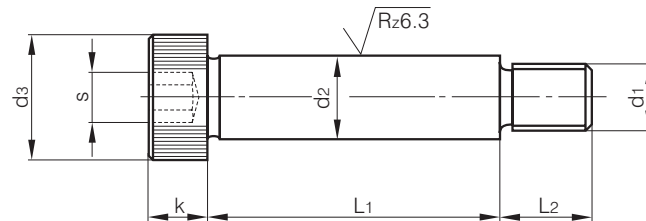

d2h8	5	6	8	10	12	16	20	24
d1	4 x	5 x 0,8	6 x 1	8 x 1,25	10 x 1,5	12 x 1,75	16 x 2	20 x 2,5
d3	8	10	13	16	18	24	30	36
K	4	4,5	5,5	7	9	10	14	16
L2	8	9,5	11	13	16	18	22	27
S = esagono	2,5	3	4	5	6	8	10	12
Kg / mm	0,49	0,68	1,15	3	6	11	28	55
L1	L1							
10	•	•	•					
12	•	•	•					
16	•	•	•	•	•			
20	•	•	•	•	•			
25	•	•	•	•	•			
30	•	•	•	•	•	•		
35	•	•	•	•	•	•		
40	•	•	•	•	•	•	•	
45	•	•	•	•	•	•	•	
50	•	•	•	•	•	•	•	•
55		•	•	•	•	•	•	•
60			•	•	•	•	•	•
65			•	•	•	•	•	•
70			•	•	•	•	•	•
80			•	•	•	•	•	•
90				•	•	•	•	•
100				•	•	•	•	•
120					•	•	•	•
140					•	•	•	•
160						•	•	•
200						•	•	•

A richiesta si eseguono misure fuori catalogo

Non-standard dimensions can be made on request

per viteria
for bolts and screws
pour visserie
für Schrauben

Rondella / Washer:

acciaio temprato e brunito,
resistenza 100 Kg/mm²
steel heat-treated and
burnished,
strenght 100 Kg/mm²

Distanziale / Spacer Data:

acciaio temprato e rettificato,
resistenza 120-140 Kg/mm²
steel heat-treated and grinded,
strenght 120-140 Kg/mm²

**Tolleranza di rettifica /
Tolerance of grinding:**

D = h 7

**Viti a colletto con distanziale rettificato
Shoulder screws with ground spacer
Vises avec entretoise rectifiée
Schrauben mit Distanzrohr geschliffen**

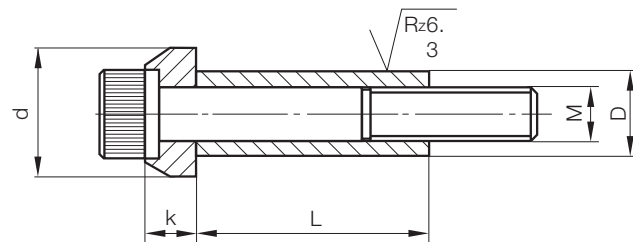

filetto M	6 MA	8 MA	10 MA	12 MA	16 MA
k	6	6,5	7,5	9	11
d	15	19	23	27	34
D	10	12,5	15	17,5	23
L	L = ±0,05 mm				
15	•				
20	•	•	•		
25	•	•	•		
30	•	•	•	•	
35	•	•	•	•	
40	•	•	•	•	•
45	•	•	•	•	•
50	•	•	•	•	•
55	•	•	•	•	•
60	•	•	•	•	•
65	•	•	•	•	•
70	•	•	•	•	•
80	•	•	•	•	•
90	•	•	•	•	•
100	•	•	•	•	•
110	•	•	•	•	•
120		•	•	•	•
140		•	•	•	•
150			•	•	•
160			•	•	•
180			•	•	•
200			•	•	•
220				•	•
230					•

Pressori con molla taglia cacciavite Thrust springs screws Vises à bille à ressort Federne Druckstücke

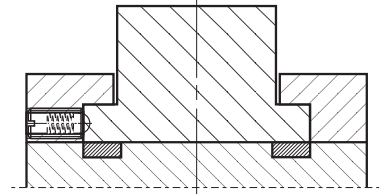
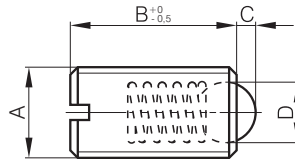

Pressore a molla come riferimento innestabile a spinta

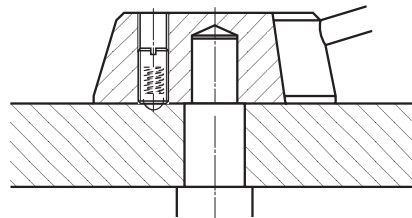

Pressore a molla come riferimento innestabile a mezzo leva

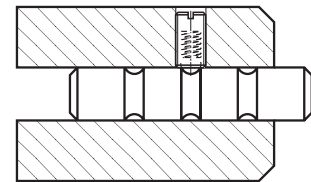

Pressore a molla come posizionamento su albero scanalato

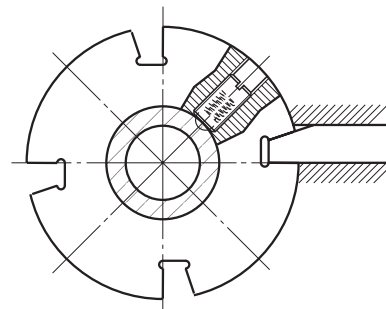

Pressore a molla come arresto supplementare su divisore

A	B	C	D	Forza iniziale Initial force force N	Forza finale Final force force N
M3	7	0,5	1,5	2,0	4,5
M4	9	0,8	2,5	6	12
M5	12	0,9	3	7	13
M6	14	1,0	3,5	9	15
M8	16	1,5	5	20	35
M10	19	2,0	6	25	45
M12	22	2,5	8	35	60
M16	24	3,5	10	65	110
M20	30	5	12	70	120
M24	35	6	15	81	237

**A richiesta in inox
On request stainless steel
Sure demande inox
Auf Anfrage in Edelstahl**

Pressori con molla con esagono incassato

Thrust springs screws with exagon socket

Vises à bille à ressort avec six pans creux

Federne Druckstücke Mit Innensechskant

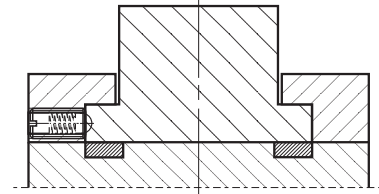
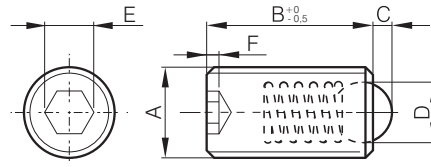

Pressore a molla come riferimento innestabile a spinta

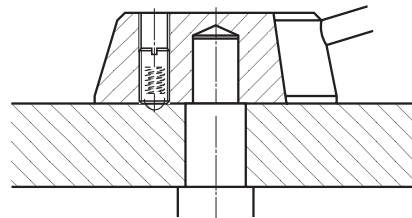

Pressore a molla come riferimento innestabile a mezzo leva

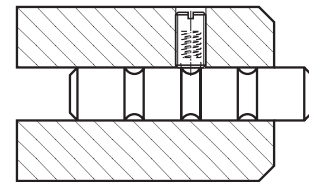

Pressore a molla come posizionamento su albero scanalato

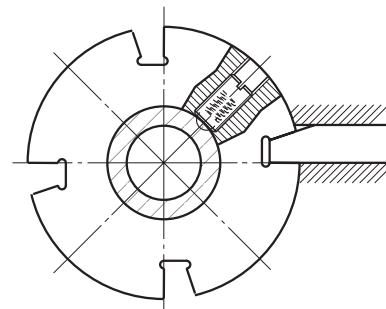

Pressore a molla come arresto supplementare su divisore

A	B	C	D	E	Forza iniziale Initial force N	Forza finale Final force N	F
M3	7	0,5	1,5	1,5	1,5	2,9	1
M4	9	0,7	2,38	2	3,9	9,8	2,4
M5	12	0,8	3	2,5	4,9	19,6	2,5
M6	13	1,2	3,5	3	4,9	29,4	2,5
M8	16	1,5	5	4	12,7	39,2	2,5
M10	20	2	6	5	18,6	49	3
M12	25	3	8	6	19,6	58,8	3
M16	25	4	10	8	29,4	98	3
M20	40	5	12	10	35	120	6
M24	48	6	15	12	81	237	9

A richiesta in inox
On request stainless steel
Sure demande inox
Auf Anfrage in Edelstahl

Blocchi portastampo Die sets Blocs à Colonnes



**A richiesta / On request
Sur demande / Auf Anfrage**

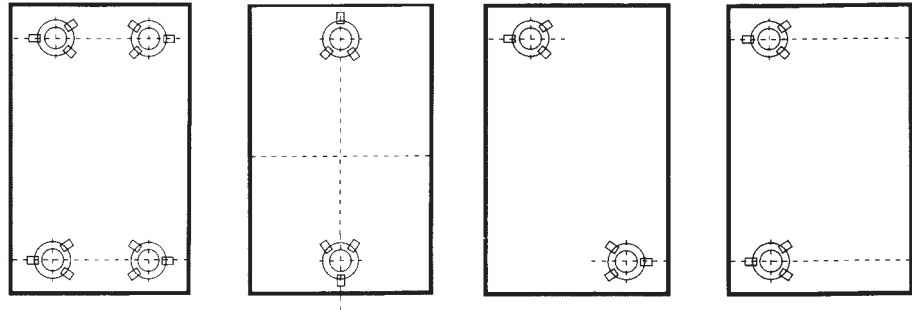

La nostra azienda presenta in questo catalogo la produzione di serie relativa a:-

- basi portastampo a 2 o 3 piastre con colonne e bussole del tipo fisso nei montaggi a 4 colonne e 2 colonne nelle 3 diverse conformazioni: arretrate, centrali, diagonali.

Su richiesta siamo in grado di:

- eseguire piastre e basi con dimensioni diverse da quelle di seguito riportate
- eseguire lavorazioni a disegno del cliente
- fornire basi con scorrimenti guida frutto della combinazione, a scelta del cliente, fra i diversi tipi di bussole e colonne illustrati nell'ultima parte di questo catalogo
- fornire piastre spianate e squadrate con esecuzione delle alesature sedi delle colonne e bussole

Tutte le piastre sia singole che costituenti una base montata sono realizzate in UNI C 45, finite di rettifica sui piani e di fresa sui lati.

Le tolleranze di serie sono:

- sulle dimensioni esterne $\pm 1\%$ della misura nominale
- sugli spessori ± 2 mm
- parallelismo dei piani a base montata 0,015 su 100 mm

Le illustrazioni, le dimensioni e i pesi riportati nel presente catalogo sono indicativi.

Our company presents in this catalogue her standard production of:

- Die-sets of 2 or 3 plates with fixed pins and bushings in the 4 guides type and/or in the 2 guides type diagonal, central or rear mounted.

On special request, we are able to:

- manufacture plates and die-sets in special sizes;
- make tooling according to customer's drawing;
- supply die-sets with guide elements chosen by the customer among those showed in the last section of this catalogue;
- Supply plates with ground surfaces, milled sides and bored holes fit to the pins and bushings assembling.

All standard die-sets and plates are made in UNI C 45 steel.

Standard margins are as follow:

- on overall dimensions $\pm 1\%$ of nominal dimensions;
- on thickness ± 2 mm;
- parallelism on mounted die-sets surfaces 0,015 mm/100 mm.

All illustrations, sizes and weights are given for general guidance only.

Dans ce catalogue, notre Société présente l'ensemble de production standard concernant:

- Blocs à colonnes à 2 et 3 plaques avec colonnes et bagues de guidage du type fixe, à 4 colonnes ou à 2 colonnes dans les 3 positionnements suivants: en diagonal, dans l'axe ou à l'arrière.

Selon les besoins du client, nous sommes a même:

- de réaliser des plaques et des blocs de dimensions spéciales;
- d'exécuter des usinages suivant plan client (creusures, embrèvements, dégagements pour bidage etc...) proposés dans les dernières pages du present catalogue;
- de fournir des plaques rectifiées et chanfreinées avec alésage des sièges des colonnes et des bagues.

Toutes les plaques, autant les plaques simples que celles formant bloc, sont réalisées en acier UNI C 45.

Les tolérances de fabrication standards sont les suivantes:

- sur les dimensions hors tout $\pm 1\%$ des dimensions nominales
- sur les épaisseurs ± 2 mm
- parallélisme des plans su blocs montés 0,015 sur 100 mm.

Les illustrations, cotes et poids mentionnés dans le present catalogue sont fournis à titre indicatif.

**Componenti normalizzati
stampi plastica
+ pressofusione**



**Standard components
for plastic and die casting
industry**

**Elements normalisés pour
plasturgie et injection de metal**

**Standard normeile
für formenbau und druckguss**

ret

Gambo:	58/60	HRC
Testa:	45±5	HRC
Shaft:	58/60	HRC
Head:	45±5	HRC
Corp:	58/60	HRC
Tête:	45±5	HRC
Schaft:	58/60	HRC
Kopf:	45±5	HRC

Temprati - Rettificati
Hardened - Ground
Trepés - Rectifiés
Gehärtet - Geschliffen

Testa riscalcata a caldo
The head is hot forged

Estrattori con testa svasata

Conical head ejectors

Éjecteurs à tête conique

Auswerferstifte



DIN 1530
Forma D

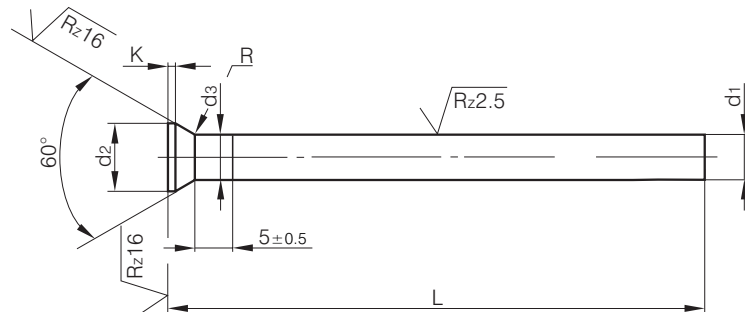

d1 g6	d2 -0,2	K 0/+0,2	R 0/+0,2	d3	L 0/+2				
					125	160	200	250	315
0,5	0,9	0,2	0,3	d1 +0,02	•	•			
0,6	1,1	0,2			•	•			
0,7	1,3	0,2			•	•			
0,8	1,4	0,4			•	•			
0,9	1,6	0,4			•	•			
1,0-1,1	1,8	0,5	0,3	d1 +0,03	•	•	•	•	
1,2-1,3	2,0	0,5			•	•	•	•	
1,4-1,5	2,2	0,5			•	•	•	•	
1,6-1,7	2,5	0,5			•	•	•	•	
1,8-1,9	2,8	0,5			•	•	•	•	
2,0	3,0	0,5			•	•	•	•	
2,1-2,2	3,2	0,5			•	•	•	•	
2,3-2,5	3,5	0,5			•	•	•	•	
2,6-2,9	4,0	0,5			•	•	•	•	
3,0-3,4	4,5	0,5			•	•	•	•	
3,5-3,9	5,0	0,5	0,5	d1 +0,03	•	•	•	•	
4,0-4,4	5,5	0,5			•	•	•	•	•
4,5-4,9	6,0	0,5			•	•	•	•	•
5,0-5,4	6,5	0,5			•	•	•	•	•
5,5-5,9	7,0	0,5			•	•	•	•	•
6,0-6,4	8,0	0,5			•	•	•	•	•
6,5-7,4	9,0	1,0			•	•	•	•	•
7,5-8,4	10,0	1,0			•	•	•	•	•
8,5-9,4	11,0	1,0			•	•	•	•	•
9,5-10,4	12,0	1,0			•	•	•	•	•
10,5-11,4	13,0	1,0	0,8	d1 +0,04	•	•	•	•	•
11,5-12,4	14,0	1,0			•	•	•	•	•
12,5-13,4	15,0	1,0			•	•	•	•	•
13,5-14,4	16,0	1,0			•	•	•	•	•
14,5-15,0	17,0	1,5			•	•	•	•	•
15,1-16,0	18,0	1,5			•	•	•	•	•
16,1-17,0	19,0	1,5			•	•	•	•	•
17,1-18,0	20,0	1,5			•	•	•	•	•
18,1-19,0	21,0	1,5			•	•	•	•	•
19,1-20,0	22,0	1,5			•	•	•	•	•
20,1-22,0	24,0	1,5			•	•	•	•	

Gambo:	58/60	HRC
Testa:	45±5	HRC
Shaft:	58/60	HRC
Head:	45±5	HRC
Corp:	58/60	HRC
Tête:	45±5	HRC
Schaft:	58/60	HRC
Kopf:	45±5	HRC

Temprati - Rettificati
Hardened - Ground
Trepés - Rectifiés
Gehärtet - Geschliffen

Testa riscalcata a caldo
The head is hot forged

Espulsori con testa cilindrica temprati forma AH
Hardened ejector pins cyl head form AH
Éjecteurs tête cylindrique trempés forme AH
Auswerferstifte zyl. Kopf Form AH



DIN ISO 6751 AH

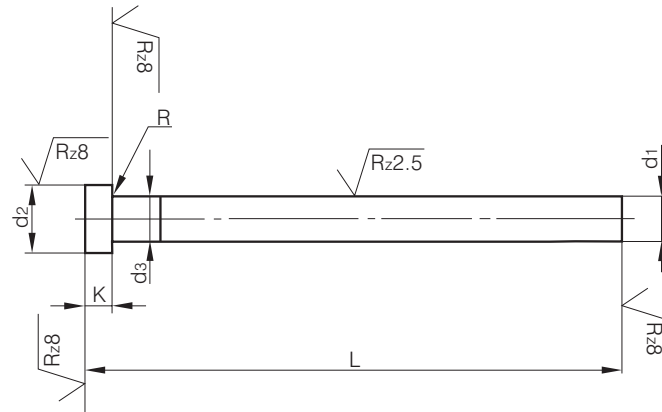

d1 g6	d2 0 -0,2	k 0 -0,05	R +0,2 0	d3	L 0 / +2											
					40	80	100	125	160	200	250	315	400	500	630	
1,0					•	•	•	•	•	•						
1,1	2,5	1,2			•	•	•	•	•	•						
1,2					•	•	•	•	•	•						
1,3					•	•	•	•	•	•						
1,4					•	•	•	•	•	•						
1,5					•	•	•	•	•	•						
1,6	3	1,5	0,2		•	•	•	•	•	•						
1,7					•	•	•	•	•	•						
1,8					•	•	•	•	•	•						
1,9					•	•	•	•	•	•						
2,0	4				•	•	•	•	•	•	•	•				
2,2					•	•	•	•	•	•	•	•				
2,5	5	2				•	•	•	•	•	•	•				
2,7						•	•	•	•	•	•	•				
3,0	6			d1 + 0,03	•	•	•	•	•	•	•	•	•			
3,2						•	•	•	•	•	•	•	•			
3,5						•	•	•	•	•	•	•	•			
3,7	7					•	•	•	•	•	•	•	•			
4,0					•	•	•	•	•	•	•	•	•	•	•	•
4,2	8	3	0,3			•	•	•	•	•	•	•	•	•	•	•
4,5						•	•	•	•	•	•	•	•	•	•	•
4,7						•	•	•	•	•	•	•	•	•	•	•
5,0					•	•	•	•	•	•	•	•	•	•	•	•
5,2	10					•	•	•	•	•	•	•	•	•	•	•
5,5						•	•	•	•	•	•	•	•	•	•	•
6,0					•	•	•	•	•	•	•	•	•	•	•	•
6,2	12					•	•	•	•	•	•	•	•	•	•	•
6,5						•	•	•	•	•	•	•	•	•	•	•
7,0						•	•	•	•	•	•	•	•	•	•	•
8,0						•	•	•	•	•	•	•	•	•	•	•
8,2	14	5	0,5			•	•	•	•	•	•	•	•	•	•	•
8,5						•	•	•	•	•	•	•	•	•	•	•
9,0						•	•	•	•	•	•	•	•	•	•	•
10,0						•	•	•	•	•	•	•	•	•	•	•
10,2	16			d1 + 0,04		•	•	•	•	•	•	•	•	•	•	•
10,5						•	•	•	•	•	•	•	•	•	•	•
11,0						•	•	•	•	•	•	•	•	•	•	•
12,0	18	7	0,8			•	•	•	•	•	•	•	•	•	•	•
12,2						•	•	•	•	•	•	•	•	•	•	•
12,5						•	•	•	•	•	•	•	•	•	•	•
14,0	22					•	•	•	•	•	•	•	•	•	•	•
16,0						•	•	•	•	•	•	•	•	•	•	•
18,0	24			d1 + 0,07		•	•	•	•	•	•	•	•	•	•	•
20,0	26	8	1,0			•	•	•	•	•	•	•	•	•	•	•

Gambo:	58/60	HRC
Testa:	45±5	HRC
Shaft:	58/60	HRC
Head:	45±5	HRC
Corp:	58/60	HRC
Tête:	45±5	HRC
Schaft:	58/60	HRC
Kopf:	45±5	HRC

Temprati - Rettificati
Hardened - Ground
Trepés - Rectifiés
Gehärtet - Geschliffen

Testa riscalcata a caldo
The head is hot forged

Espulsori con testa cilindrica temprati rivestiti al DLC
Hardened ejector pins cyl head with DLC-coating
Éjecteurs tête cylindrique trempés avec DLC
Auswerferstifte zyl. Kopf gehärtet mit DLC-
Beschichtung



DIN ISO 6751 AH

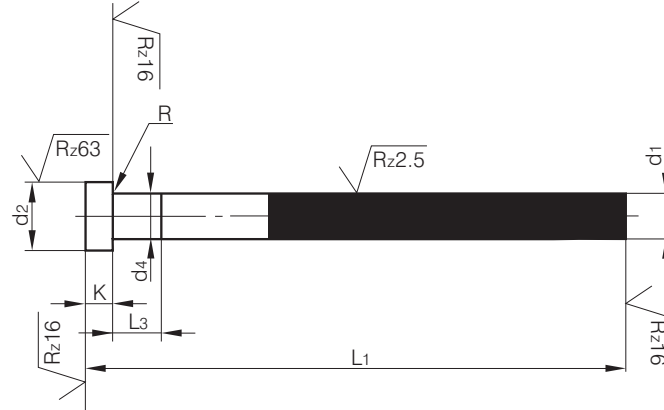

d1 g6	d2 0 -0,2	d4	k 0 -0,05	R +0,2 0	L1 + 2 / 0												L3							
					40	50	63	80	100	125	160	200	250	315	400	500		630						
1,0	2,5	0,03	1,2	0,2	•	•	•	•	•	•	•													
1,1					•	•	•	•	•	•	•													
1,2					•	•	•	•	•	•	•													
1,3					•	•	•	•	•	•	•													
1,4					•	•	•	•	•	•	•													
1,5			3		1,5	2,0	0,2	•	•	•	•	•	•	•	•									
1,6								•	•	•	•	•	•	•	•	•								
1,7								•	•	•	•	•	•	•	•									
1,8								•	•	•	•	•	•	•	•									
1,9								•	•	•	•	•	•	•	•									
2,0								•	•	•	•	•	•	•	•	•								
2,1	4	1,5	2,0	0,2	•			•	•	•	•	•	•											
2,2							•	•	•	•	•	•												
2,3							•	•	•	•	•	•												
2,5							•	•	•	•	•	•	•	•										
2,7					5		1,5	2,0	0,2	•	•	•	•	•	•	•	•							
2,8										•	•	•	•	•	•	•								
2,9		•		•		•				•	•	•	•											
3,0		•		•		•				•	•	•	•	•										
3,2	6	1,5		2,0		0,2				•	•	•	•	•	•	•	•							
3,5									•	•	•	•	•	•	•	•								
3,7							•		•	•	•	•	•	•	•									
4,0			8		1,5		2,0		0,3	•		•	•	•	•	•	•	•						
4,2											•	•	•	•	•	•	•	•						
4,5						•				•	•	•	•	•	•	•	•							
4,7		•				•				•	•	•	•	•	•	•								
5,0	10	1,5	2,0			0,3		•		•	•	•	•	•	•	•								
5,2									•	•	•	•	•	•	•	•								
5,5								•	•	•	•	•	•	•	•									
6,0					12			1,5	2,0	0,3	•		•	•	•	•	•	•	•					
6,2											•	•	•	•	•	•	•	•						
6,5											•	•	•	•	•	•	•	•						
7,0	14	1,5		2,0		0,5					•		•	•	•	•	•	•	•					
7,5											•	•	•	•	•	•	•	•						
8,0											•	•	•	•	•	•	•	•	•					
8,2					14		1,5	2,0		0,5	•		•	•	•	•	•	•	•					
8,5						•					•	•	•	•	•	•	•							
9,0			•			•					•	•	•	•	•	•								
10,0	16	1,5	2,0		0,5	•					•	•	•	•	•	•	•							
10,2										•	•	•	•	•	•	•	•							
10,5									•	•	•	•	•	•	•	•								
12,0						18	1,5		2,0	0,8	•		•	•	•	•	•	•	•					
12,2												•	•	•	•	•	•	•	•					
12,5											•	•	•	•	•	•	•	•						
13,0	22	1,5		2,0	0,8						•		•	•	•	•	•	•	•					
14,0												•	•	•	•	•	•	•	•					
14,5											•	•	•	•	•	•	•	•						
16,0							•	•		•	•	•	•	•	•	•								
20,0	26				d1+0,07	8,0	1,1	•			•	•	•	•	•	•	•							
25,0	32		d1+0,1		10,0	•				•	•	•	•	•	•	•								

Gambo:	58/60	HRC
Testa:	45±5	HRC
Shaft:	58/60	HRC
Head:	45±5	HRC
Corp:	58/60	HRC
Tête:	45±5	HRC
Schaft:	58/60	HRC
Kopf:	45±5	HRC

Temprati - Rettificati
Hardened - Ground
Trepés - Rectifiés
Gehärtet - Geschliffen

Testa riscalcata a caldo
The head is hot forged

Espulsori con testa cilindrica temprati
Hardened ejector pins cyl. head
Éjecteurs tête cylindrique trempés
Auswerferstifte zyl. Kopf gehärtet



Tipo Fiat

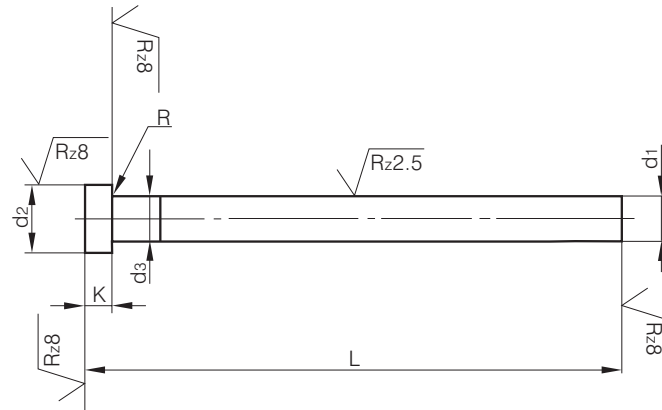

d1 g6	d2 -0,2	K -0,05	R +0,2 0	d3	L / 0 +2							
					100	125	160	200	250	315	400	
2	4	2	0,2	d1 +0,03	•	•	•	•	•	•		
2,2					•	•	•	•	•			
2,5	5	3	0,3		•	•	•	•	•	•		
3	6				•	•	•	•	•	•	•	
3,5	7	4	0,3		•	•	•	•	•	•	•	•
4	8				•	•	•	•	•	•	•	•
5	10	5	0,5		•	•	•	•	•	•	•	•
6	12				•	•	•	•	•	•	•	•
7	14	6,5	0,5		•	•	•	•	•	•	•	•
8					•	•	•	•	•	•	•	•
10	17	7	0,8	d1 +0,04	•	•	•	•	•	•	•	
12	20				•	•	•	•	•	•	•	
14	22				•	•	•	•	•	•	•	
16	24			d1 +0,07	•	•	•	•	•	•	•	
18	26	•	•		•	•	•	•	•			
20	28		1,0		•	•	•	•	•	•	•	

Testa:	45±5	HRC
Head:	45±5	HRC
Tête:	45±5	HRC
Kopf:	45±5	HRC

Nitratati - Rettificati
Nitrided - Ground
Nitrués - Rectifiés
Nitriert - Geschliffen

Testa riscalcata a caldo
The head is hot forged

Espulsori con testa cilindrica nitruati
Nitrided ejector pins form A
Ejecteur nitrués forme A
Auswerferstifte mit zyl. Kopf nitriert Form A



DIN ISO 6751 A

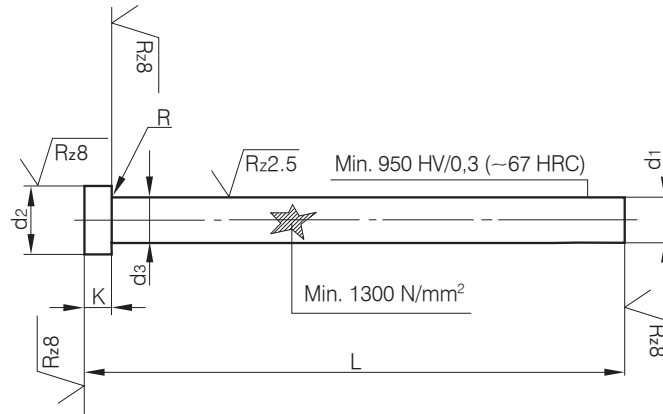

d1 g6	d2 -0,2	K -0,05	R	d3	L / 0 +2															
					100	125	160	200	250	315	400	500	630	800	1000					
1,0					•															
1,1	2,5	1,2			•	•														
1,2					•	•	•													
1,3					•	•	•	•												
1,4			0,2		•	•	•	•	•											
1,5		1,5			•	•	•	•	•	•										
1,6	3				•	•	•	•	•	•										
1,7					•	•	•	•	•	•										
1,8					•	•	•	•	•	•	•									
1,9					•	•	•	•	•	•	•	•								
2,0	4				•	•	•	•	•	•	•	•								
2,2		2			•	•	•	•	•	•	•	•	•							
2,5	5				•	•	•	•	•	•	•	•	•	•						
2,7					•	•	•	•	•	•	•	•	•	•	•					
3,0	6				•	•	•	•	•	•	•	•	•	•	•					
3,2				d1+0,03	•	•	•	•	•	•	•	•	•	•	•	•				
3,5	7				•	•	•	•	•	•	•	•	•	•	•	•				
3,7					•	•	•	•	•	•	•	•	•	•	•	•	•			
4,0			0,3		•	•	•	•	•	•	•	•	•	•	•	•				
4,2	8	3			•	•	•	•	•	•	•	•	•	•	•	•				
4,5					•	•	•	•	•	•	•	•	•	•	•	•	•			
4,7					•	•	•	•	•	•	•	•	•	•	•	•	•			
5,0					•	•	•	•	•	•	•	•	•	•	•	•	•			
5,2	10				•	•	•	•	•	•	•	•	•	•	•	•	•			
5,5					•	•	•	•	•	•	•	•	•	•	•	•	•			
6,0					•	•	•	•	•	•	•	•	•	•	•	•	•			
6,2	12				•	•	•	•	•	•	•	•	•	•	•	•	•			
6,5					•	•	•	•	•	•	•	•	•	•	•	•	•			
7,0					•	•	•	•	•	•	•	•	•	•	•	•	•			
8,0					•	•	•	•	•	•	•	•	•	•	•	•	•			
8,2	14	5	0,5		•	•	•	•	•	•	•	•	•	•	•	•	•			
8,5					•	•	•	•	•	•	•	•	•	•	•	•	•			
9,0					•	•	•	•	•	•	•	•	•	•	•	•	•			
10,0					•	•	•	•	•	•	•	•	•	•	•	•	•			
10,2	16			d1+0,04	•	•	•	•	•	•	•	•	•	•	•	•	•			
10,5					•	•	•	•	•	•	•	•	•	•	•	•	•			
11,0					•	•	•	•	•	•	•	•	•	•	•	•	•			
12,0	18				•	•	•	•	•	•	•	•	•	•	•	•	•			
12,2					•	•	•	•	•	•	•	•	•	•	•	•	•			
12,5					•	•	•	•	•	•	•	•	•	•	•	•	•			
14,0		7	0,8		•	•	•	•	•	•	•	•	•	•	•	•	•			
16,0	22				•	•	•	•	•	•	•	•	•	•	•	•	•			
18,0	24			d1+0,07	•	•	•	•	•	•	•	•	•	•	•	•	•			
20,0	26	8			•	•	•	•	•	•	•	•	•	•	•	•	•			
25,0	32			d1+0,1	•	•	•	•	•	•	•	•	•	•	•	•	•			
32,0	40	10	1,0		•	•	•	•	•	•	•	•	•	•	•	•	•			

Gambo:	65+2	HRC
Testa:	45±5	HRC
Shaft:	65+2	HRC
Head:	45±5	HRC
Corp:	65+2	HRC
Tête:	45±5	HRC
Schaft:	65+2	HRC
Kopf:	45±5	HRC

Nitrurati - Rettificati
Nitrided - Ground
Niturrés - Rectifiés
Nitriert - Geschliffen

Testa riscalcata a caldo
The head is hot forged

Espulsori con testa cilindrica nitrurati neri
Nitrided ejector pins form A black
Ejecteur niturrés forme A noire
Auswerferstifte mit zyl. Kopf nitriert Form A Schwarz



DIN ISO 6751 A

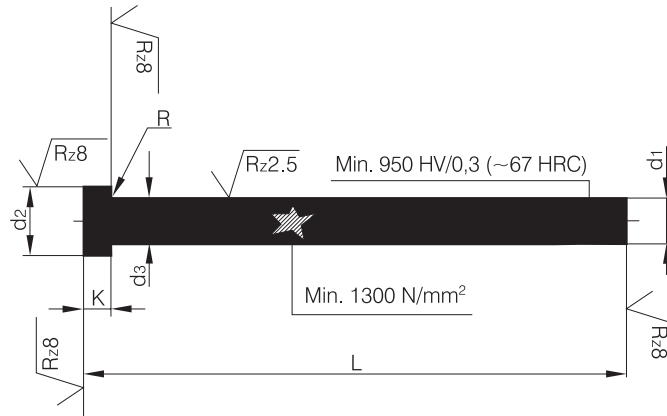

d1 g6	d2 -0,2	K -0,05	R	d3	L / 0 +2																
					100	125	160	200	250	315	400	500	630	800	1000						
1,0				0,2																	
1,1	2,5	1,2																			
1,2																					
1,3																					
1,4																					
1,5																					
1,6	3	1,5																			
1,7																					
1,8																					
1,9																					
2,0	4			d1+ 0,03																	
2,2		2																			
2,5	5																				
2,7																					
3,0	6																				
3,2																					
3,5	7																				
3,7																					
4,0	8	3																			
4,2																					
4,5																					
4,7																					
5,0	10																				
5,2																					
5,5																					
6,0	12			0,5																	
6,2																					
6,5																					
7,0																					
8,0	14	5																			
8,2																					
8,5																					
9,0																					
10,0	16				d1+ 0,04																
10,2																					
10,5																					
11,0																					
12,0	18																				
12,2																					
12,5																					
14,0	22	7	0,8																		
16,0																					
18,0	24			d1+ 0,07																	
20,0	26	8																			
25,0	32				d1+ 0,1																
32,0	40	10	1,0																		

Durezza
Hardness
Dureté
Härte

Gambo:	65+2	HRC
Testa:	45±5	HRC
Shaft:	65+2	HRC
Head:	45±5	HRC
Corp:	65+2	HRC
Tête:	45±5	HRC
Schaft:	65+2	HRC
Kopf:	45±5	HRC

Esecuzione
Finish
Exécution
Ausführung

Nitrurati - Rettificati
Nitrided - Ground
Nitrués - Rectifiés
Nitriert - Geschliffen

Testa riscalcata a caldo
The head is hot forged

Espulsori con testa cilindrica nitrurati
Nitrided ejector pins form A
Ejecteur nitrurés forme A
Auswerferstifte mit zyl. Kopf nitriert Form A



Tipo Fiat

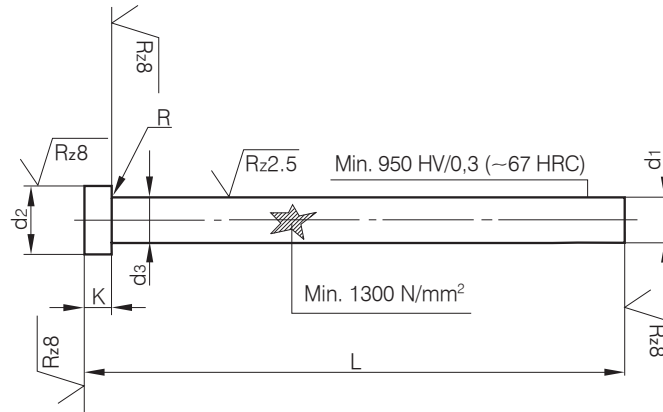

d1 g6	d2 -0,2	K -0,05	R	d3	L / 0 +2											
					100	125	160	200	250	315	400	500	630	800	1000	
2	4	2	0,2	d1	•	•	•	•	•	•						
2,2					•	•	•	•	•	•						
2,5	5	3	0,3	d1	•	•	•	•	•	•	•					
3					•	•	•	•	•	•	•					
3,2	6	4	0,3	+0,03	•	•	•	•	•	•	•					
3,5					•	•	•	•	•	•	•	•	•	•		
4	8	5	0,5	d1	•	•	•	•	•	•	•	•	•	•	•	•
5					•	•	•	•	•	•	•	•	•	•	•	•
6	12	6,5	0,5	+0,04	•	•	•	•	•	•	•	•	•	•	•	•
6,5					•	•	•	•	•	•	•	•	•	•	•	•
7	14	7	0,8	d1	•	•	•	•	•	•	•	•	•	•	•	•
8					•	•	•	•	•	•	•	•	•	•	•	•
10	17	1,0	+0,07	d1	•	•	•	•	•	•	•	•	•	•	•	•
12					•	•	•	•	•	•	•	•	•	•	•	•
14	22	7	0,8	+0,04	•	•	•	•	•	•	•	•	•	•	•	•
16					•	•	•	•	•	•	•	•	•	•	•	•
18	26	7	0,8	+0,04	•	•	•	•	•	•	•	•	•	•	•	•
20					•	•	•	•	•	•	•	•	•	•	•	•
20	28	7	1,0	+0,07	•	•	•	•	•	•	•	•	•	•	•	•
20					•	•	•	•	•	•	•	•	•	•	•	•

Gambo:	40/46	HRC
Testa:	45±5	HRC
Shaft:	40/46	HRC
Head:	45±5	HRC
Corp:	40/46	HRC
Tête:	45±5	HRC
Schaft:	40/46	HRC
Kopf:	45±5	HRC

Rettificati
Ground
Rectifiés
Geschliffen

Testa riscalcata a caldo
The head is hot forged

Espulsori non nitrurati lavorabili
Core pins
Éjecteurs Broche
Kernstifte Unnitriert



DIN ISO 6751 A

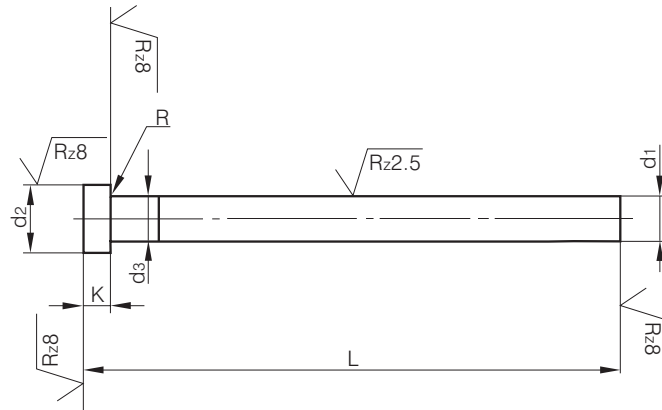

d1 g6	d2 -0,2	K -0,05	R	d3	L / 0 +2										
					100	125	160	200	250	315	400	500	630		
1,5	3	1,5	0,2	d1 +0,03	•	•	•	•							
2,0	4	2			•	•	•	•							
2,2			•		•	•	•								
2,5	5	3	0,3		•	•	•	•							
3,0	6				•	•	•	•	•						
3,2					•	•	•	•							
3,5	7				3	0,3	•	•	•	•	•				
3,7		•	•				•	•							
4,0		8	3				0,3	•	•	•	•	•	•		
4,2	•				•	•		•	•	•					
4,5	10			3	0,3	•		•	•	•	•	•			
5,0		•	•			•	•	•	•	•					
5,2/5,5	12	5	0,5	d1 +0,03	•	•	•	•	•	•	•	•	•	•	
6,0					•	•	•	•	•	•	•	•	•	•	
6,2/6,5/7					•	•	•	•	•	•	•	•	•	•	
8,0					14	5	0,5	•	•	•	•	•	•	•	•
8,2/8,5/9	•	•	•					•	•	•	•	•	•	•	
10,0	16	5	0,5		d1 +0,03	•	•	•	•	•	•	•	•	•	
10,2/10,5						•	•	•	•	•	•	•	•	•	
11,0						•	•	•	•	•	•	•	•	•	
12,0	18	7	0,8		d1 +0,04	•	•	•	•	•	•	•	•	•	
12,2						•	•	•	•	•	•	•	•	•	
12,5				•		•	•	•	•	•	•	•	•		
14,0				22		7	0,8	•	•	•	•	•	•	•	•
16,0	•	•	•		•			•	•	•	•	•			
18	24	8	1,0	d1 +0,07	•	•	•	•	•	•	•	•	•		
20					26	8	1,0	•	•	•	•	•	•	•	•

Acciaio
Steel
Acier
Werkstoff

WS

Durezza
Hardness
Dureté
Härte

Gambo: 58/60 HRC
Testa: 45±5 HRC
Shaft: 58/60 HRC
Head: 45±5 HRC
Corp: 58/60 HRC
Tête: 45±5 HRC
Schaft: 58/60 HRC
Kopf: 45±5 HRC

Esecuzione
Finish
Exécution
Ausführung

Temprati - Rettificati
Hardened - Ground
Trepés - Rectifiés
Gehärtet - Geschliffen

Testa riscalcata a caldo
The head is hot forged

Espulsori con testa cilindrica temprati forma C
Hardened ejector pins form C
Éjecteurs trempés form C
Auswerferstifte mit zyl. Kopf gehärtet Form C



DIN ISO 8694 CH

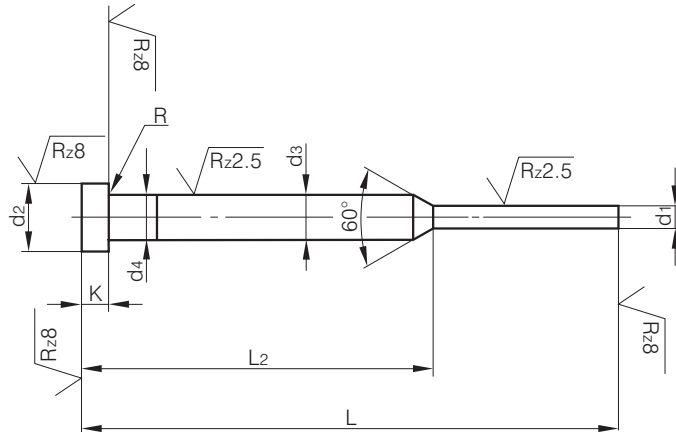

d1 g6	d2 0 -0,2	d3 g6	d4	k 0 -0,05	R +0,2 0	L +2 0			
						100	125	160	200
						L ₂ -1 -2			
da 0,8 a 1,4	4	2		2	0,2	•	•	•	•
da 1,5 a 2,4	6	3	d ₁ + 0,03	3	0,3	•	•	•	•
da 2,5 a 2,9	6	3		3	0,3	•	•	•	•

Altre misure a richiesta
Other dimensions on request
Autres dimensions sur
demande
Sonderabmessung auf
Anfrage

Nitruati a richiesta
Nitrided on request
Nitruées sur demande
Nitriert auf Anfrage

Testa:	45±5	HRC
Head:	45±5	HRC
Tête:	45±5	HRC
Kopf:	45±5	HRC

Nitratati - Rettificati
Nitrided - Ground
Nitrués - Rectifiés
Nitriert - Geschliffen

Testa riscalcata a caldo
The head is hot forged

Espulsori con testa cilindrica nitruati forma C
Nitrided ejector pins form C
Éjecteurs nitrués form C
Auswerferstifte mit zyl. Kopf nitriert Form C



DIN ISO 8694 C

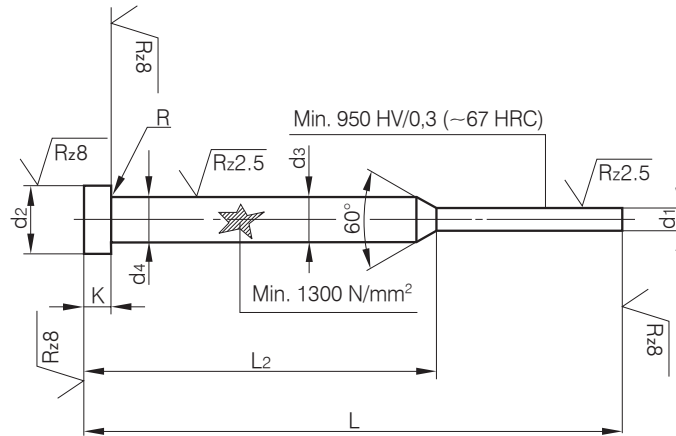

d1 g6	d2 0 -0,2	d3 g6	d4	k 0 -0,05	R +0,2 0	L +2 0			
						100	125	160	200
						L ₂ -1 -2			
da 0,8 a 1,4	4	2		2	0,2	•	•	•	•
da 1,5 a 2,4	6	3	d ₁ + 0,03	3	0,3	•	•	•	•
da 2,5 a 2,9	6	3		3	0,3	•	•	•	•

Altre misure a richiesta
Other dimensions on request
Autres dimensions sur demande
Sonderabmessung auf Anfrage

Nitruati a richiesta
Nitrided on request
Nitrués sur demande
Nitriert auf Anfrage

Testa:	45±5	HRC
Head:	45±5	HRC
Tête:	45±5	HRC
Kopf:	45±5	HRC

Temprati - Niturati
Hardened - Nitrided
Trepés - Niturés
Gehärtet - Nitriert

Testa riscalcata a caldo
The head is hot forged

Espulsori con testa cilindrica niturati neri forma C
Black nitrided ejector pins form C
Éjecteurs niturés noirs form C
Auswerferstifte mit zyl. Kopf nitriert schwarz Form C



DIN ISO 8694 C

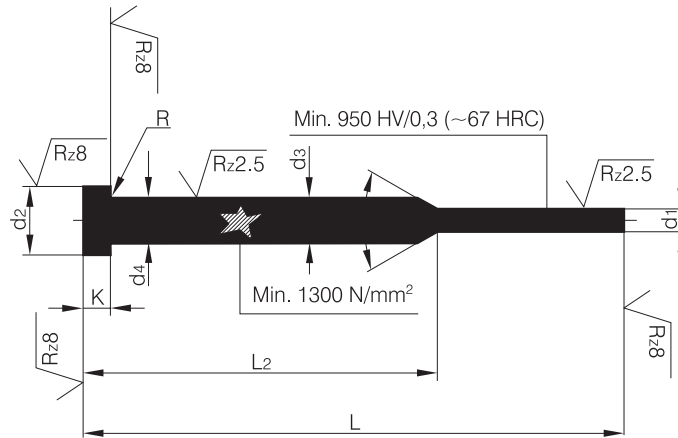

d1 g6	d2 0 -0,2	d3 g6	d4	k 0 -0,05	R +0,2 0	L +2 0			
						100	125	160	200
						L2 -1 -2			
50	50	75	75						
da 0,8 a 1,4	4	2		2	0,2	•	•	•	•
da 1,5 a 2,4	6	3	d1 + 0,03	3	0,3	•	•	•	•
da 2,5 a 2,9	6	3		3	0,3	•	•	•	•

Altre misure a richiesta
Other dimensions on request
Autres dimensions sur
demande
Sonderabmessung auf
Anfrage

Niturati a richiesta
Nitrided on request
Niturés sur demande
Nitriert auf Anfrage

Gambo:	58/60	HRC
Testa:	45±5	HRC
Shaft:	58/60	HRC
Head:	45±5	HRC
Corp:	58/60	HRC
Tête:	45±5	HRC
Schaft:	58/60	HRC
Kopf:	45±5	HRC

Temprati - Rettificati
Hardened - Ground
Tremprés - Rectifiés
Gehärtet - Geschliffen

Testa riscalcata a caldo
The head is hot forged

Altre misure a richiesta
Other dimensions on request
Autres dimensions sur demande
Sonderabmessung auf Anfrage

Nitruati a richiesta
Nitrided on request
Nitruées sur demande
Nitriert auf Anfrage

Espulsori con testa cilindrica temprati a lamella
Blade ejectors hardened
Ejecteurs à lame trempés
Flachauswerferstifte gehärtet



DIN ISO 8693 FH

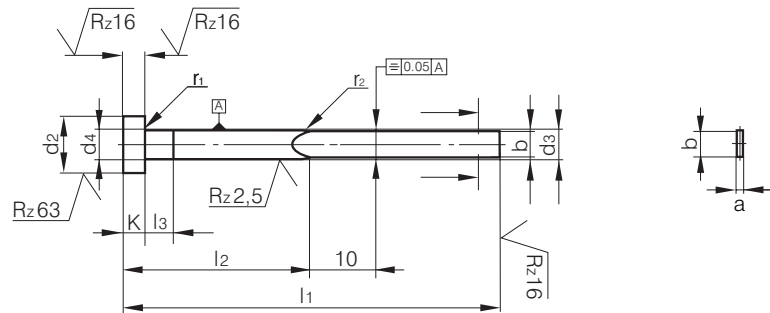

a 0 -0,015	b 0 -0,015	d ₃ 0 -0,1	d ₂ 0 -0,2	d ₄	k 0 -0,05	r ₁ +0,2 0	r ₂ min	l ₁ + 2 / 0								l ₃		
								63	80	100	125	160	200	250	315		400	
1,0	3,5	4	8															
0,8																		
1,0	3,8	4,2	8															
1,2					3	0,3												5
1,0																		
1,2	4,5	5	10															
1,5																		
1,0				d ₃ +0,03														
1,2																		
1,5	5,5	6	12				10											6
2,0																		
1,2					5	0,5												
1,5	7,5	8	14															8
2,0																		
1,5																		
2,0	9,5	10	16															10
2,0				d ₃ +0,04														
2,0	11,5	12	18		7	0,8												12
2,5																		

**Durezza
Hardness
Dureté
Härte**

Testa:	45±5	HRC
Head:	45±5	HRC
Tête:	45±5	HRC
Kopf:	45±5	HRC

**Esecuzione
Finish
Exécution
Ausführung**

Nitrurati - Rettificati
Nitrided - Ground
Niturrés - Rectifiés
Nitriert - Geschliffen

Testa riscalcata a caldo
The head is hot forged

**Altre misure a richiesta
Other dimensions on request
Autres dimensions sur
demande
Sonderabmessung auf
Anfrage**

**Nitrurati a richiesta
Nitrided on request
Niturrés sur demande
Nitriert auf Anfrage**

Espulsori con testa cilindrica nitrurati a lamella
Blade ejectors nitrided
Ejecteurs à lame nitrurés
Flachauswerferstifte nitriert



DIN ISO 8693 F

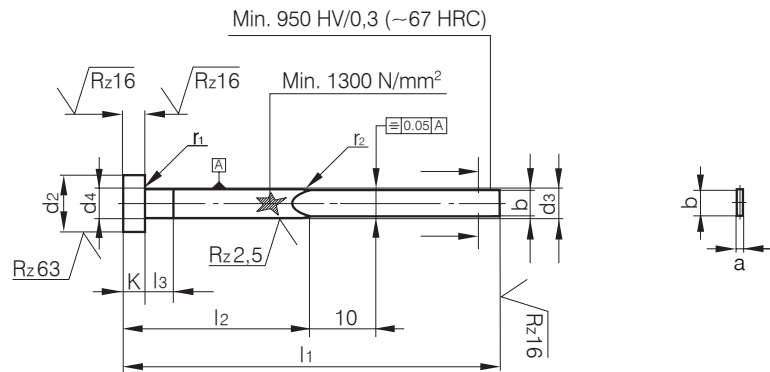

a 0 -0,015	b 0 -0,015	d3 0 -0,1	d2 0 -0,2	d4	k 0 -0,05	r1 +0,2 0	r2 min	l1 + 2 / 0								l3		
								63	80	100	125	160	200	250	315		400	
1,0	3,5	4	8					•	•	•	•							
0,8								•	•	•	•							
1,0	3,8	4,2	8					•	•	•	•	•						
1,2					3	0,3		•	•	•	•							5
1,0								•	•	•	•							
1,2	4,5	5	10					•	•	•	•							
1,5								•	•	•	•	•						
1,0				d3 +0,03				•	•	•	•	•						
1,2								•	•	•	•	•						
1,5	5,5	6	12						•	•	•	•						6
2,0									•	•	•	•						
1,2					5	0,5			•	•	•	•						
1,5	7,5	8	14							•	•	•	•					8
2,0											•	•	•	•				
1,5											•	•	•	•				
2,0	9,5	10	16									•	•	•	•			10
2,0				d3 +0,04									•	•	•	•		
2,0	11,5	12	18		7	0,8								•	•	•	•	12
2,5														•	•	•	•	

Acciaio
Steel
Acier
Werkstoff

WS

Durezza
Hardness
Dureté
Härte

Gambo: 58/60 HRC
Testa: 45±5 HRC
Shaft: 58/60 HRC
Head: 45±5 HRC
Corp: 58/60 HRC
Tête: 45±5 HRC
Schaft: 58/60 HRC
Kopf: 45±5 HRC

Esecuzione
Finish
Exécution
Ausführung

Temprati - Rettificati
Hardened - Ground
Trem্পés - Rectifiés
Gehärtet - Geschliffen

Testa riscalcata a caldo
The head is hot forged

Altre misure a richiesta
Other dimensions on request
Autres dimensions sur demande
Sonderabmessung auf Anfrage

Nitruati a richiesta
Nitrided on request
Nitruées sur demande
Nitriert auf Anfrage

Espulsori con testa cilindrica temprati a lamella
con 4 raggi d'angolo 0,2 mm
Blade ejectors hardened with 4 corner radiuses 0,2 mm
Ejecteurs à lame trempés avec 4 radions angulaires 0,2 mm
Flachauswerferstifte gehärtet mit 4 eckenradien 0,2 mm



DIN ISO 8693 FH

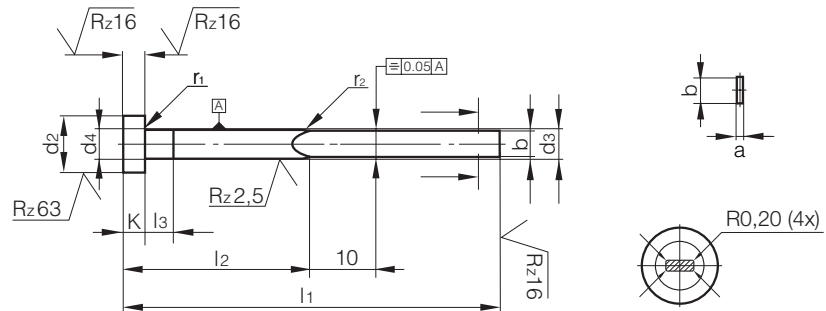

a	b	d ₃	d ₂	d ₄	K	r ₁	r ₂	l ₁ + 2 / 0								l ₃		
								63	80	100	125	160	200	250	315			
0	0	0	0		0	+0,2	0											
-0,015	-0,015	-0,1	-0,2															
1,0	3,5	4	8															
0,8																		
1,0	3,8	4,2	8															
1,2					3	0,3												5
1,0																		
1,2	4,5	5	10															
1,5																		
1,0				d ₃														
1,2				+0,03														
1,5	5,5	6	12															
2,0																		
1,2																		
1,5	7,5	8	14		5	0,5												
2,0																		
1,5																		
2,0	9,5	10	16	d ₃														
				+0,04														

Gambo:	58/60	HRC
Testa:	45±5	HRC
Shaft:	58/60	HRC
Head:	45±5	HRC
Corp:	58/60	HRC
Tête:	45±5	HRC
Schaft:	58/60	HRC
Kopf:	45±5	HRC

Temprati - Rettificati
Hardened - Ground
Trepés - Rectifiés
Gehärtet - Geschliffen

Testa riscalcata a caldo
The head is hot forged

Altre dimensioni a richiesta
Other measures on request
Autres dimensions sur demande

Bussole di espulsione temprate
Ejector Sleeves hardened
Éjecteurs tubulaires trempés
Auswerferhülsen gehärtet



DIN ISO 8405

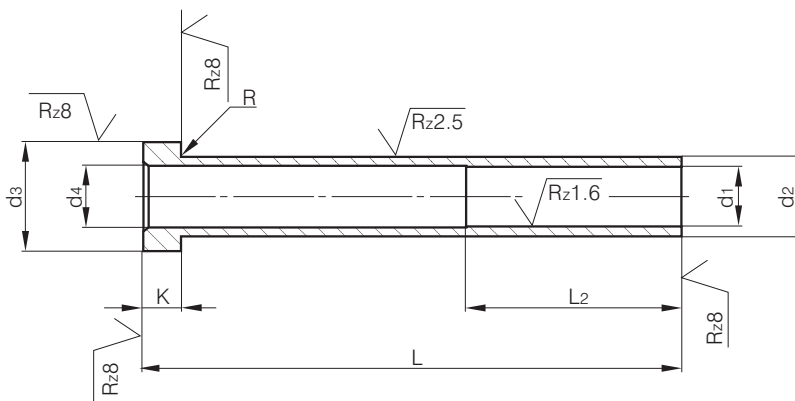

d1 H5	d2 g6	d4	d3 0 -0,2	k 0 -0,05	R +0,2 0	I2 +2 0	L - ¹												
							75	100	125	150	175	200	225	250					
1,5	3	2	6	3	0,3	35	•	•	•	•									
1,6							•	•	•	•									
2	4	2,4	8				•	•	•	•	•	•	•	•	•	•			
2,2		2,6					•	•	•	•	•	•	•	•	•	•			
2,5	5	2,9	10				•	•	•	•	•	•	•	•	•	•			
2,7		3					•	•	•	•	•	•	•	•	•	•			
3		3,4					•	•	•	•	•	•	•	•	•	•			
3,2		3,6					•	•	•	•	•	•	•	•	•	•			
3,5	6	3,9	12				5	0,5	45	•	•	•	•	•	•	•	•	•	
3,7		4								•	•	•	•	•	•	•	•	•	•
4		4,4		•	•	•				•	•	•	•	•	•	•			
4,2	8	4,6	14	•	•	•				•	•	•	•	•	•	•			
5		5,4		•	•	•				•	•	•	•	•	•	•			
5,2		5,6		•	•	•				•	•	•	•	•	•	•			
6	10	6,4	16	7	0,7	45				•	•	•	•	•	•	•	•	•	
6,2		6,6								•	•	•	•	•	•	•	•	•	•
8	12	8,4	20							•	•	•	•	•	•	•	•	•	•
8,2		8,6								•	•	•	•	•	•	•	•	•	•
10	14	10,4	22							•	•	•	•	•	•	•	•	•	•
10,5		11								•	•	•	•	•	•	•	•	•	•
12	16	12,4								•	•	•	•	•	•	•	•	•	•
12,5		13								•	•	•	•	•	•	•	•	•	•

Testa:	50±5	HRC
Head:	50±5	HRC
Tête:	50±5	HRC
Kopf:	50±5	HRC

Nitrurati - Rettificati
Nitrided - Ground
Niturrés - Rectifiés
Nitriert - Geschliffen

Testa riscalcata a caldo
The head is hot forged

Altre dimensioni a richiesta
Other measures on request
Autres dimensions sur
demande

Bussole di espulsione nitrurate Ejector Sleeves nitrided Éjecteurs tubulaires nitrurés Auswerferhülsen nitriert



DIN ISO 8405

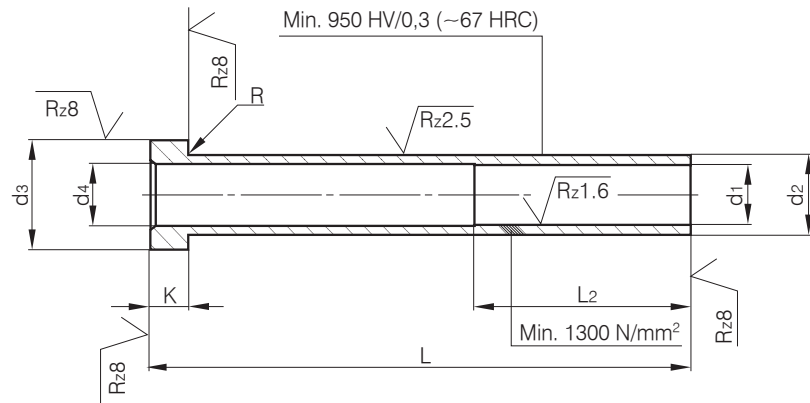

d1 H5	d2 g6	d4	d3 0 -0,2	k 0 -0,05	R +0,2 0	I2 +2 0	L ^{±1}																
							75	100	125	150	175	200	225	250									
1,5	3	2	6	3	0,3	35	•	•	•	•													
1,6							•	•	•	•													
2	4	2,4	8				•	•	•	•	•	•	•	•	•	•							
2,2		2,6					•	•	•	•	•	•	•	•	•	•	•						
2,5	5	2,9	10				•	•	•	•	•	•	•	•	•	•	•	•					
2,7		3					•	•	•	•	•	•	•	•	•	•	•	•					
3		3,4					•	•	•	•	•	•	•	•	•	•	•	•	•				
3,2		3,6					•	•	•	•	•	•	•	•	•	•	•	•					
3,5	6	3,9	12				5	0,5	45	•	•	•	•	•	•	•	•	•	•				
3,7		4								•	•	•	•	•	•	•	•	•	•	•	•	•	
4		4,4		•	•	•				•	•	•	•	•	•	•	•	•	•	•			
4,2	8	4,6	14	•	•	•				•	•	•	•	•	•	•	•	•	•				
5		5,4		•	•	•				•	•	•	•	•	•	•	•	•	•	•			
5,2		5,6		•	•	•				•	•	•	•	•	•	•	•	•	•	•			
6	10	6,4	16	•	•	•				•	•	•	•	•	•	•	•	•	•				
6,2		6,6		•	•	•				•	•	•	•	•	•	•	•	•	•	•			
8	12	8,4	20	7	0,7					•	•	•	•	•	•	•	•	•	•				
8,2		8,6								•	•	•	•	•	•	•	•	•	•	•	•	•	•
10	14	10,4	22							•	•	•	•	•	•	•	•	•	•	•	•	•	
12	16	12,4								•	•	•	•	•	•	•	•	•	•	•	•	•	•

Colonne per stampi plastica
Guide pillars for plastic moulds
Colonnes de guidage
Abstreiferführungssäulen



Tipo 32P

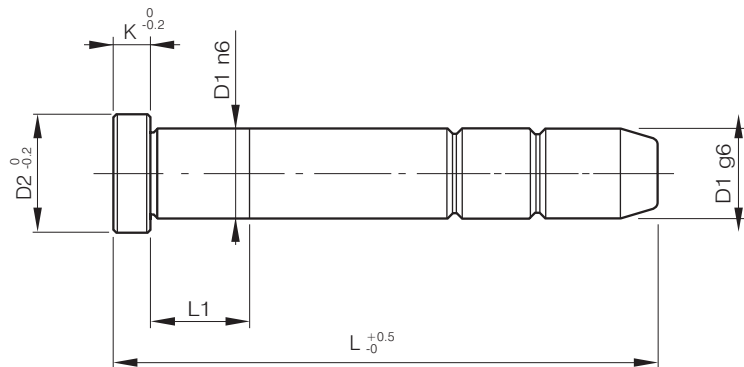

D1	D2	K	L=																											
			50	60	70	80	90	100	110	120	130	140	150	160	180	200	220	240	260	280	300	350	400	450	500	600	800			
12	16	5	•	•	•	•	•	•		•		•		•																
14	18	5	•	•	•	•	•	•	•	•	•	•	•	•	•	•														
16	20	5	•	•	•	•	•	•	•	•	•	•	•	•	•	•	•													
18	22	5	•	•	•	•	•	•	•	•	•	•	•	•	•	•	•													
20	24	6		•	•	•	•	•	•	•	•	•	•	•	•	•	•	•	•	•	•									
25	30	7				•	•	•		•		•		•	•	•	•	•	•	•	•	•	•	•						
32	37	7								•		•		•	•	•	•	•	•	•	•	•	•	•	•					
40	45	8								•		•		•	•	•	•	•	•	•	•	•	•	•	•	•				
50	55	10																			•	•	•	•	•	•	•			
60	68	12																								•	•	•		

Colonne per stampi plastica
Guide pillars for plastic moulds
Colonnes de guidage
Führungssäulen



Tipo 33 PT

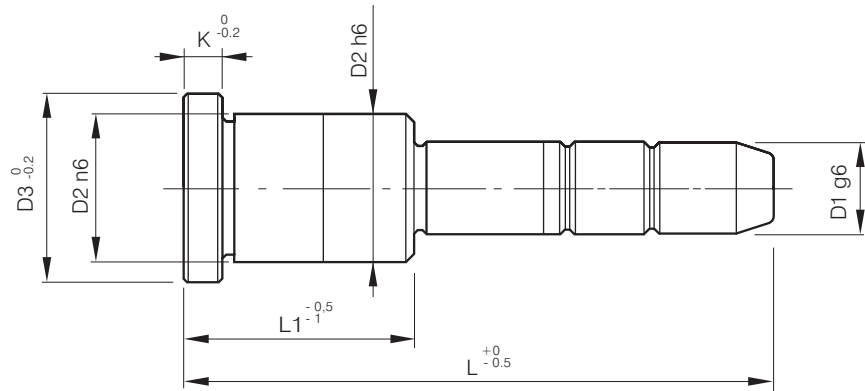

D1	D2	D3	K	L1	50	60	70	80	90	100	120	140	160	180	200	220	240	260	280	300	340			
12	18	22	5	22	•	•	•	•	•	•														
				26	•	•	•	•	•	•														
				36	•	•	•	•	•	•	•	•	•											
				46			•	•	•	•	•	•	•											
				56								•	•	•										
14	20	24	5	22	•	•	•	•	•	•														
				26		•	•	•	•	•	•	•	•											
				36			•	•	•	•	•	•	•											
				46				•	•	•	•	•	•											
				56								•	•	•										
16	22	26	5	22	•	•	•	•	•	•	•													
				26	•	•	•	•	•	•	•	•	•											
				36		•	•	•	•	•	•	•	•	•										
				46			•	•	•	•	•	•	•	•	•									
				56					•	•	•	•	•	•	•	•	•	•						
				66									•	•	•	•	•	•						
				76										•	•	•	•	•						
				96											•	•	•	•						
18	26	30	5	26		•	•	•	•	•														
				36		•	•	•	•	•	•	•	•											
				46			•	•	•	•	•	•	•	•										
				56				•	•	•	•	•	•	•	•	•	•							
				66									•	•	•	•	•	•						
				76										•	•	•	•	•						
20	28 30	32 34	6	26		•	•	•	•	•	•													
				36		•	•	•	•	•	•	•	•	•										
				46			•	•	•	•	•	•	•	•										
				56				•	•	•	•	•	•	•	•	•	•	•						
				66									•	•	•	•	•	•	•					
				76										•	•	•	•	•	•					
				86							•	•	•	•	•									
				96								•	•	•	•									

Colonne per stampi plastica
Guide pillars for plastic moulds
Colonne de guidage moules
Führungssäulen



Tipo 33 PT

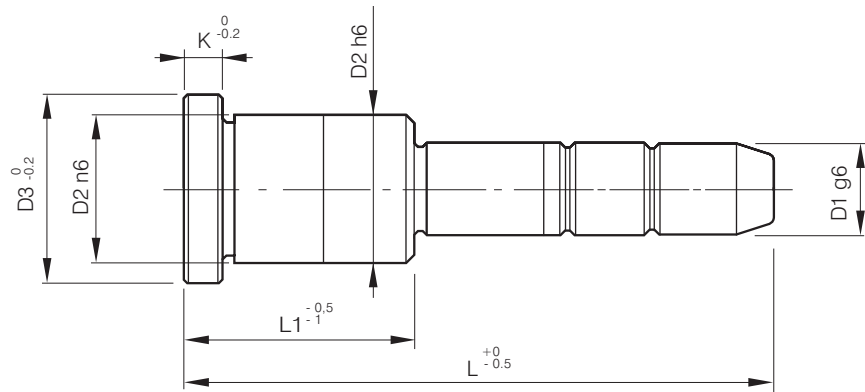

D1	D2	D23	K	L1	60	70	80	90	100	120	140	160	180	200	220	240	260	280	300	340	400					
25	34	38	7	40	26		•	•	•																	
					36		•	•	•	•	•	•														
					46		•	•	•	•	•	•	•													
					56							•	•	•	•	•	•	•								
					66									•	•	•	•	•	•							
					76									•	•	•	•	•	•	•						
					86											•	•	•	•	•	•	•				
					96												•	•	•	•	•	•	•			
					116													•	•	•	•	•	•			
32	40	45	7	45	36					•	•															
					46							•	•	•												
					56								•	•	•	•	•	•	•							
					66									•	•	•	•	•	•	•	•	•				
					76									•	•	•	•	•	•	•	•	•				
					86											•	•	•	•	•	•	•	•			
					96												•	•	•	•	•	•	•	•	•	
					106													•	•	•	•	•	•	•	•	
					116														•	•	•	•	•	•	•	
40	48	52	8	45	46						•	•	•	•	•											
					56								•	•	•	•	•									
					66										•	•	•	•	•							
					76											•	•	•	•	•	•					
					86												•	•	•	•	•	•				
					96													•	•	•	•	•	•	•		
					106														•	•	•	•	•	•		
					116															•	•	•	•	•	•	
					126																•	•	•	•	•	
50	60	65	10	45	146																					
					96																					
					126																					
					146																					

Colonne per stampi plastica
Guide pillars for plastic moulds
Colonnes de guidage
Führungssäulen mit Bund



Tipo PTR

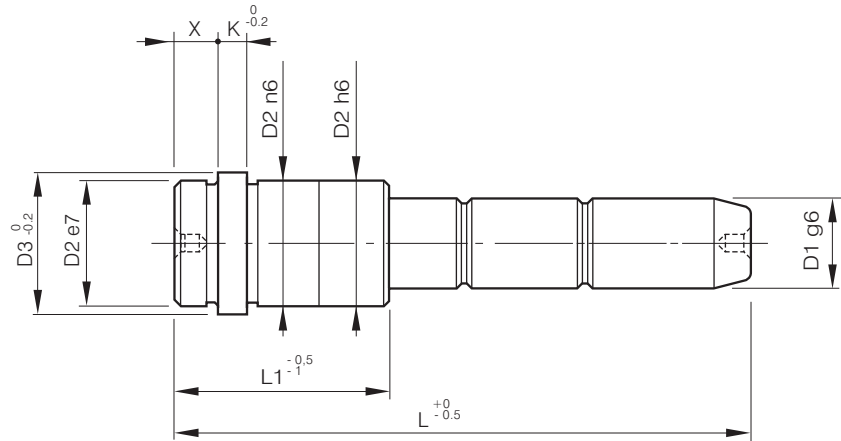

D1	D2	D3	K	X	L1	L = lunghezza totale								
						80	90	110	130	150	170	190	210	
16	22	26	5	10	36	•	•	•	•					
					46		•	•	•	•				
					56			•	•	•	•			
					66			•	•	•	•			
					76				•	•	•	•		•
					86						•	•	•	•
20	28 30*	32 34*	6	10	46	•	•	•	•	•				
					56		•	•	•	•	•			
					66			•	•	•	•			
					76				•	•	•			
					86						•	•	•	•
					106							•	•	•
25	34 36*	38 40*	7	10	46		•	•	•	•				
					56		•	•	•	•	•			
					66			•	•	•	•			
					76				•	•	•	•		•
					86						•	•	•	•
					106							•	•	•
32	40	45	7	10	46			•	•	•				
					56			•	•	•	•			
					66			•	•	•	•	•		
					76				•	•	•	•		•
					86						•	•	•	•
					106								•	•
40	48	52	8	10	56				•	•				
					66				•	•	•			
					76					•	•	•	•	•
					86						•	•	•	•
					106								•	•

Bussole di guida per stampi plastica
Guide bushes
Bagues de guidages lisses
Führungsbuchsen



Tipo PA / A RICHIESTA ANCHE BRONZO INTEGRALE

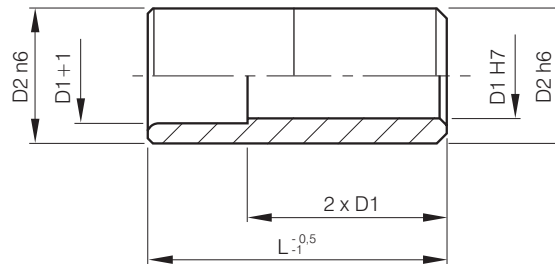

D1	D2	L= LUNGHEZZA mm.																
		22	26	36	46	56	66	76	86	96	106	116	126	136	146	156	176	196
12	18	•	•	•	•	•												
14	20	•	•	•	•	•	•											
16	22	•	•	•	•	•	•	•	•	•								
18	26	•	•	•	•	•	•	•	•	•								
20	28/30*		•	•	•	•	•	•	•	•								
25	34/36*		•	•	•	•	•	•	•	•	•							
32	40		•	•	•	•	•	•	•	•	•							
40	48				•	•	•	•	•	•	•	•						

Bussole con collare per stampi plastica
Headed guide bushes
Bagues à collerette
Führungsbuchsen mit Bund



Tipo PB / A RICHIESTA ANCHE BRONZO INTEGRALE

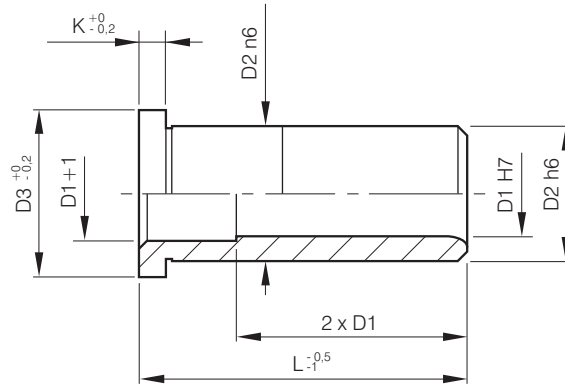

D1	D2	D3	K	L																
				22	26	36	46	56	66	76	86	96	106	116	126	136	146	156	176	196
12	18	22	5	•	•	•	•	•												
14	20	24	5	•	•	•	•	•	•											
16	22	26	5	•	•	•	•	•	•	•	•									
18	26	30	5	•	•	•	•	•	•	•	•	•								
20	30*/28	34*/32	6	•	•	•	•	•	•	•	•	•	•	•	•					
25	36*/34	40*/38	7		•	•	•	•	•	•	•	•	•	•	•					
32	40	45	7		•	•	•	•	•	•	•	•	•	•	•	•				
40	48	52	8			•	•	•	•	•	•	•	•	•	•	•				
50	60	65	10						•	•	•	•	•	•	•	•	•			
60	74	84	12								•	•	•	•	•	•	•	•	•	•

Cementate - temprate -
rettificate

Case hardened - hardened
throughout - annealed and
ground

Cementés - trempés -
revenues et rectifiées

Bussole spallate
Shouldered bushes
Bagues de guidage epaulées
Führungsbuchsen mit Bund und Ansatz



Tipo PR / A RICHIESTA ANCHE BRONZO INTEGRALE

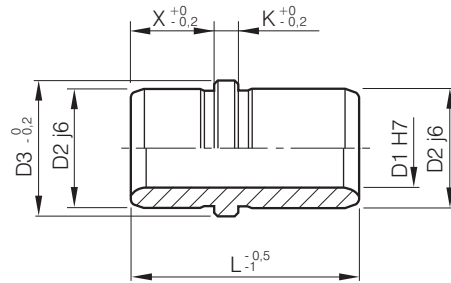

D1	D2	D3	X	K	L	
12	18	22	16	5	32	40
14	20	24	16	5	32	40
16	22	26	16	5	32	40
18	26	30	16	5	32	40
20	28/30*	32/34*	16	6	32	40
25	34/36*	38/40*	16	7	32	40
32	40	45	25	7	50	65
40	48	52	32	8	65	80
50	60	65	32	10	70	90

Bussole di guida
Headed guide bushes
Bagues à collerette
Führungsbuchsen mit Bund



Tipo PBR

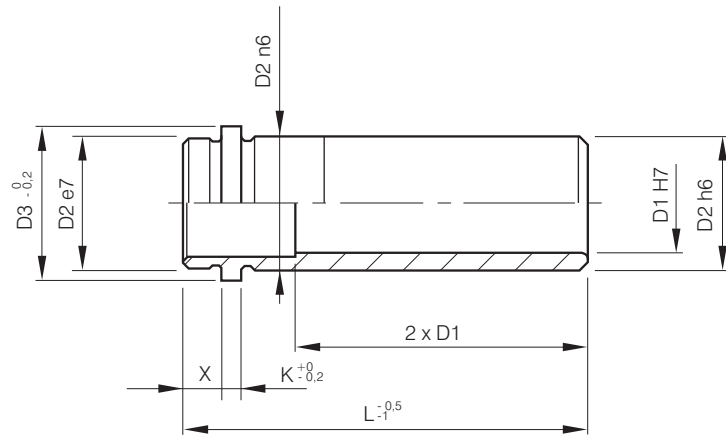

D1	D2	D3	K	X	L = lunghezza totale									
					26	36	46	56	66	76	86	96	106	124
16	22	26	5	10	•	•	•	•	•	•	•	•	•	
20	28/30*	32/34*	6	10	•	•	•	•	•	•	•	•	•	
25	34/36*	38/40*	7	10		•	•	•	•	•	•	•	•	
32	40	45	7	10		•	•	•	•	•	•	•	•	
40	48	52	8	10			•	•	•	•	•	•	•	•

Temprate - non temprate
-rettificate
Hardened - not hardened -
ground
Trepés - pas trepés -
Rectifiées
Gehärtet - nicht gehärtet -
Geschliffen

Foro conico 1° 50'

Bussole per iniezione plastica
Sprue bushings
Buses d'injection
Angussbuchsen

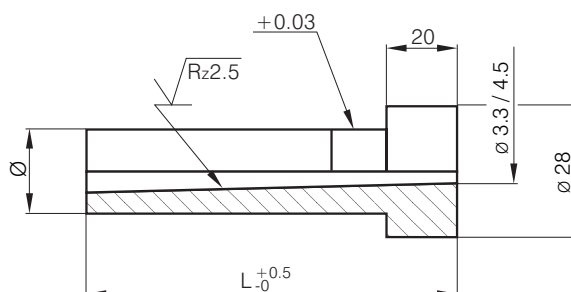

Ø	L	non temprate	temprate
Ø mm. 14/18	50	•	•
Ø mm. 14/18	65	•	•
Ø mm. 14/18	75	•	•
Ø mm. 14/18	85	•	•
Ø mm. 14/18	95	•	•
Ø mm. 14/18	105	•	•
Ø mm. 14/18	115	•	•
Ø mm. 14/18	125	•	•
Ø mm. 14/18	135	•	•
Ø mm. 14/18	150	•	•

Tappi per circuiti di raffreddamento
Plugs with O-ring seal
Bouchon avec anneau torique
Verschluss stopfen

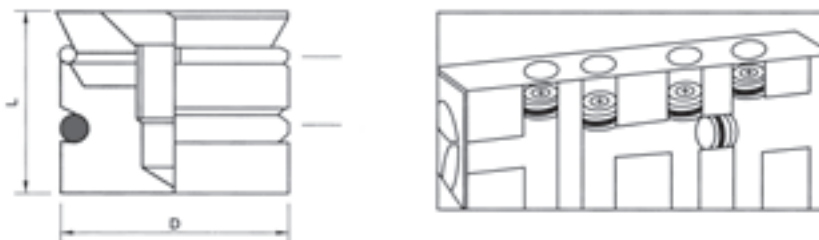

D	L	
6	10	•
8	10	•
10	11	•
12	12	•

Piedini appoggio tavolino
Stop pins
Butées de course d'ejection
Anschlage

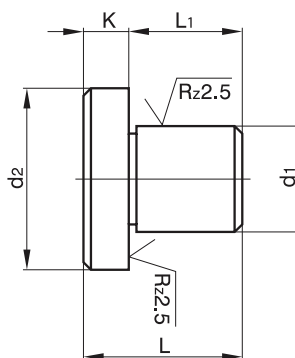

d1	d2	K	L	L1
8	16	5	17	12
14	24	6	21	15

Acciaio
Steel
Acier
Werkstoff

16 Cr Ni 4

Durezza
Hardness
Dureté
Härte

Esecuzione
Finish
Exécution
Ausführung

Cementazione + Tempra
Cementing + Hardening

Acciaio
Steel
Acier
Werkstoff

16 Cr Ni 4

Durezza
Hardness
Dureté
Härte

Esecuzione
Finish
Exécution
Ausführung

Cementazione + Tempra
Cementing + Hardening

Piedini e rondelle appoggio tavolino
Stop pins and table bank
Goupilles d'arrêt et banque de table
Stop Pins und Tischbank

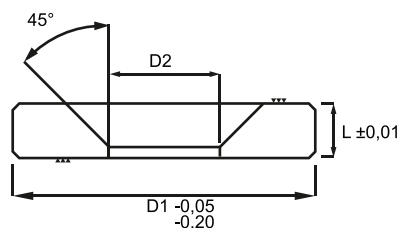

D1	D2	L
18	4,3	3
20	5,3	5
26	4,3	4
28	4,3	3

Bussole filettate per centraggio piastre
Threaded bush for entering of plates
Douille filetée pour aenterig de plaques
Gewindebuchse zum Eindringen von Platten

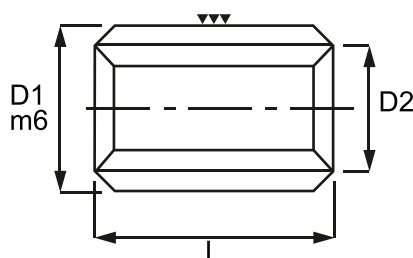

D1	D2	L
12	8 MA	16
14	10 MA	16
18	12 MA	16
18	14 MA	16
20	16 MA	16
22	18 MA	16

Centraggi conici Locating elements Plots de centrage Zentriereinheiten



● Normalizzazione Europea - Euro Norm

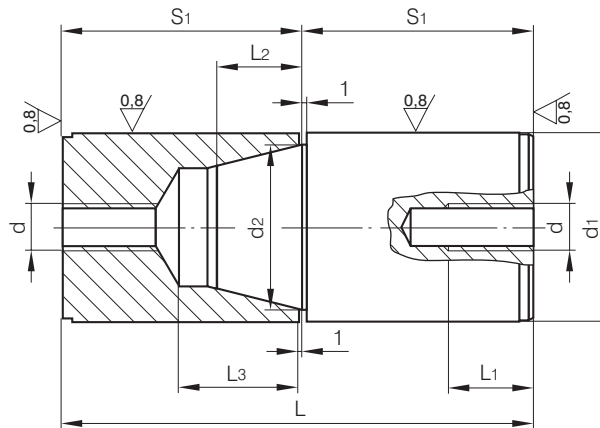

d	d-1	d-2	L-1	L-2	L-3	S1	L
● M5	14	9	12	6	8	16	34
M5	16	10	12	6	8	24	50
● M5	16	9	12	6	8	16	34
● M8	20	14	15	10	13	26	54
M8	20	15	15	9	13	31	64
● M8	25	18.5	15	10	13	26	54
● M8	26	18.5	15	10	13	26	54
M8	25	20	15	10	13	31	64
● M10	30	23.5	18	14	20	35	72
M10	32	25	18	14	20	39	80
● M10	32	23.5	18	14	20	35	72
● M10	40	31.5	18	17	25	45	92
M10	40	35	18	18	25	48	100
● M10	42	33.5	18	17	25	45	92

Anelli di centraggio Locating rings Bagues de centrage Zentrierscheiben

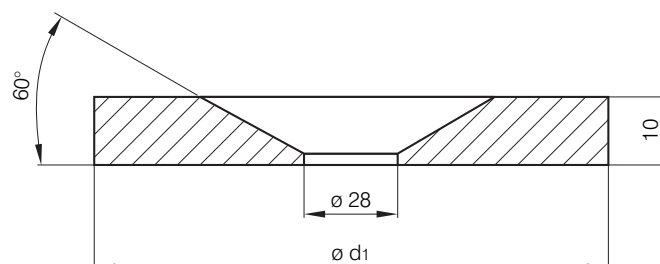

d1	60	70	80	90	100	125	150	175
----	----	----	----	----	-----	-----	-----	-----



Descrizione / Description	Gruppo / Group	Descrizione / Description	Gruppo / Group	Descrizione / Description	Gruppo / Group
NR01	1	NR101	6	NR22	9
NR011	1	NR102	6	NR23	9
NR02	1	NR11	6	NR24	9
NR021	1	NR12	6	NR25	9
NR03	2	NR121	6	NR26	9
NR035 <i>Bronzo</i> <i>Bronze</i>	2	NR13	7	NR30R	10
NR04	2	NR130	7	NR30	10
NR045 <i>Bronzo</i> <i>Bronze</i>	2	NR131	7	NR31 R 15,5 t=1,5	10
NR046 <i>Bronzo</i> <i>Bronze</i>	3	NR1310	7	NR32 R 40 t=1,5	10
NR047 <i>Bronzo</i> <i>Bronze</i>	3	NR14	7	NR33 R 15,5 t=1,5	10
NR048 <i>Bronzo</i> <i>Bronze</i>	3	NR140	7	NR34 R 40 t=1,5	10
NR0481	3	NR15	7	NR40	10
NR05	4	NR135	7	NR41	10
NR051	4	NR1305	7	NR50 600 N/mm ²	11
NR06	4	NR1315	7	NR51 600 N/mm ²	11
NR065	4	NR1320	7	NR54 600 N/mm ²	11
NR61	4	NR145	7	NR55 600 N/mm ²	11
NR62	4	NR155	7	NR52 330 N/mm ²	12
NR63	4	NR165	7	NR53 330 N/mm ²	12
NR07	5	NR166	7	NR56 330 N/mm ²	12
NR071	5	NR167	7	NR57 330 N/mm ²	12
NR072	5	NR16	8		
NR074	5	NR161	8		
NR08	5	NR17	8		
NR081	5	NR18	8		
NR09	6	NR19	9		
NR091	6	NR20	9		
NR10	6	NR21	9		

Esempio d'ordinazione
How to order
Exemple d'ordination
Wie bestellen

1 Pezzo
1 Piece
1 Pièce
1 Stück

NR01 Ø9/12/45

3 Pezzi
3 Pieces
3 Pièces
3 Stück

NR01 Ø10/12/45

Colonne guida per stampi plastica
Guide pillars for plastic moulds
Colonnes de guidage
Führungssäulen



NR01

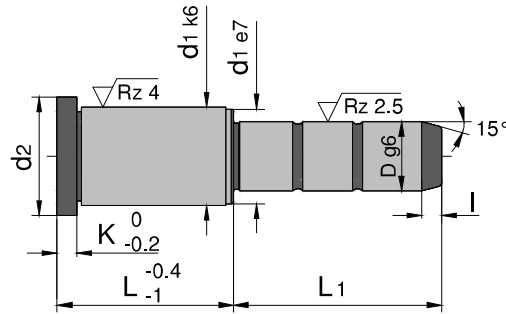

K	d1	d2	I	D	L	L1
3	14	16	4	9/10	12	45
						20
3	14	16	4	9/10	17	30
						35
						25
3	14	16	4	9/10	22	35
						55
						25
						30
3	14	16	4	9/10	27	35
						45
						50
						25
3	14	16	4	9/10	36	35
						45
						30
						45
						45
3	14	16	4	9/10	46	45
						55
						75
						35
6	20	25	5	14/15	17	55
						75
						95
						105
6	20	25	5	14/15	22	20
						35
						40
						45
						50
						55
6	20	25	5	14/15	22	65
						70
						90
						110
						55
6	20	25	5	14/15	22	55
						95
6	20	25	5	14/15	27	20
						35
6	20	25	5	14/15	36	45
						55
						65
						75
						95
6	20	25	5	14/15	46	20
						35
						45
						55
6	20	25	5	14/15	56	55
						75
						95
						55
						65
6	20	25	5	14/15	76	95
						55
						95
6	20	25	5	14/15	86	55
						95
6	20	25	5	14/15	96	55
						95

Misure fuori catalogo
a richiesta
Special sizes available
on request
Dimensions spécifiques
sur demande
Sonderenteile auf Anfrage

Esempio d'ordinazione
How to order
Exemple d'ordination
Wie bestellen

1 Pezzo
1 Piece
1 Pièce
1 Stück

NR01 Ø18/22/20

3 Pezzi
3 Pieces
3 Pièces
3 Stück

NR01 Ø18/22/20

Colonne guida per stampi plastica
Guide pillars for plastic moulds
Colonnes de guidage
Führungssäulen



NR01

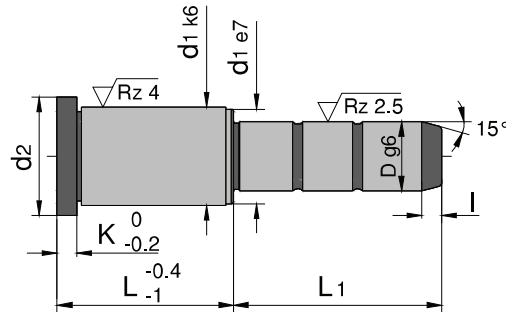

K	d1	d2	I	D	L	L1	K	d1	d2	I	D	L	L1
6	26	31	7	18/20	22	20	6	26	31	7	18/20	46	20
						35							45
						40							65
						45							85
						50							105
						55							135
						60							165
						65							20
						70							35
						80							55
6	26	31	7	18/20	27	55	6	26	31	7	18/20	56	75
						60							85
						65							95
						70							115
						80							55
						85							75
						105							95
						115							55
						125							75
						135							95
6	26	31	7	18/20	36	55	6	26	31	7	18/20	96	55
						60							75
						65							95
						70							115
						75							135
						80							25
						85							45
						95							50
						105							60
						115							65
6	26	31	7	18/20	36	60	6	30	35	7	22/24	27	70
						65							80
						70							85
						75							105
						80							125
						85							165
						95							
						105							
						115							
						135							

Misure fuori catalogo
a richiesta
Special sizes available
on request
Dimensions spécifiques
sur demande
Sondererteile auf Anfrage

Esempio d'ordinazione
How to order
Exemple d'ordination
Wie bestellen

1 Pezzo
1 Piece
1 Pièce
1 Stück

NR01 Ø22/36/25

3 Pezzi
3 Pieces
3 Pièces
3 Stück

NR01 Ø24/36/25

Colonne guida per stampi plastica
Guide pillars for plastic moulds
Colonnes de guidage
Führungssäulen



NR01

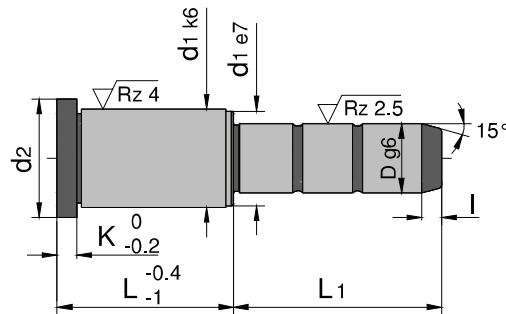

K	d1	d2	I	D	L	L1	K	d1	d2	I	D	L	L1						
6	30	35	7	22/24	36	25	6	30	35	7	22/24	76	25						
						45							45						
						50							55						
						55							75						
						60							95						
						70							115						
						75							55						
						80							6	30	35	7	22/24	86	75
						95							95						
						115							55						
6	30	35	7	22/24	46	135	6	30	35	7	22/24	96	75						
						165							95						
						25							75						
						45							6	30	35	7	22/24	116	115
						50							155						
						60							6	30	35	7	22/24	136	135
						65							45						
						70							6	42	47	7	30/32	27	65
						80							105						
						85							165						
6	30	35	7	22/24	56	105	6	42	47	7	30/32	36	55						
						125							75						
						165							95						
						25							115						
						45							155						
						55							45						
						75							6	42	47	7	30/32	46	65
						95							85						
						115							105						
						165							125						
6	30	35	7	22/24	66	55	6	30	35	7	22/24	66	165						
						75							165						
						95							95						
						95							115						
						115							135						

Misure fuori catalogo
a richiesta
Special sizes available
on request
Dimensions spécifiques
sur demande
Sondererteile auf Anfrage

Esempio d'ordinazione
How to order
Exemple d'ordination
Wie bestellen

1 Pezzo
1 Piece
1 Pièce
1 Stück

NR01 Ø30/56/55

3 Pezzi
3 Pieces
3 Pièces
3 Stück

NR01 Ø32/56/55

Colonne guida per stampi plastica
Guide pillars for plastic moulds
Colonnes de guidage
Führungssäulen



NR01

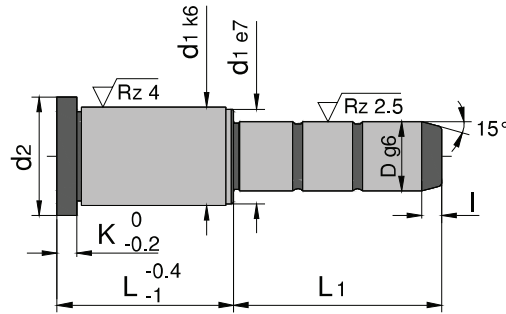

K	d1	d2	I	D	L	L1	K	d1	d2	I	D	L	L1
6	42	47	7	30/32	56	55	6	42	47	7	30/32	176	135
						75							175
						95							155
						115							195
						135							75
6	42	47	7	30/32	66	55	10	54	59	10	40/42	56	115
						75							155
						95							75
						115							135
						135							195
6	42	47	7	30/32	76	55	10	54	59	10	40/42	86	75
						75							135
						95							75
						115							115
						155							155
6	42	47	7	30/32	86	55	10	54	59	10	40/42	116	95
						75							135
						95							195
						115							75
						155							155
6	42	47	7	30/32	96	55	10	54	59	10	40/42	136	135
						75							215
						95							115
						115							155
						155							215
6	42	47	7	30/32	116	75	10	54	59	10	40/42	176	135
						95							155
						115							75
						155							195
						175							175
6	42	47	7	30/32	136	95	6	42	47	7	30/32	156	115
						115							155
						155							115
6	42	47	7	30/32	156	115	6	42	47	7	30/32	156	155
						155							

Misure fuori catalogo
a richiesta
Special sizes available
on request
Dimensions spécifiques
sur demande
Sondererteile auf Anfrage

Esempio d'ordinazione
How to order
Exemple d'ordination
Wie bestellen

1 Pezzo
1 Piece
1 Pièce
1 Stück

NR01 Ø40/196/155

3 Pezzi
3 Pieces
3 Pièces
3 Stück

NR01 Ø42/196/155

Colonne guida per stampi plastica
Guide pillars for plastic moulds
Colonnes de guidage
Führungssäulen



NR01

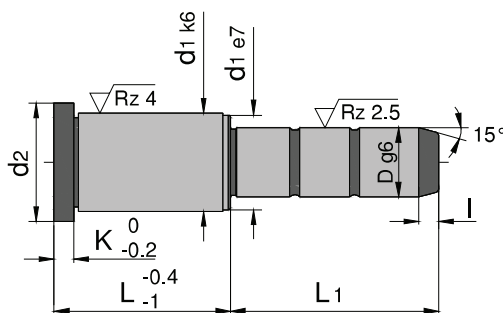

K	d1	d2	I	D	L	L1
10	54	59	10	40/42	196	155
						195
						235
10	54	59	10	40/42	246	165
						245
						115
10	66	71	10	50/52	96	155
						195
						135
10	66	71	10	50/52	116	155
						195
						135
10	66	71	10	50/52	136	155
						195
						155
10	66	71	10	50/52	156	195
						235
						175
10	66	71	10	50/52	196	195
						235
						115
20	80	86	10	60/62	96	155
						195
						135
20	80	86	10	60/62	116	155
						195
						135
20	80	86	10	60/62	136	155
						195
						195

K	d1	d2	I	D	L	L1
20	80	86	10	60/62	156	155
						195
						235
20	80	86	10	60/62	196	175
						195
						235
20	80	86	10	60/62	246	195
						235
						275
						315

Misure fuori catalogo
a richiesta
Special sizes available
on request
Dimensions spécifiques
sur demande
Sondererteile auf Anfrage

1 Pezzo
1 Piece
1 Pièce
1 Stück

NR011 Ø 9/12/45

3 Pezzi
3 Pieces
3 Pièces
3 Stück

NR011 Ø10/12/45

Colonne guida per stampi plastica con
rivestimento DLC
Guide pillars for plastic moulds with DLC coating
Colonnes de guidage avec revêtement DLC
Führungssäulen mit DLC



NR011

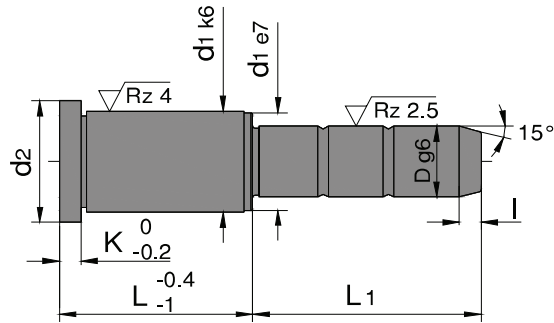

K	d1	d2	I	D	L	L1
3	14	16	4	9/10	12	45
						20
3	14	16	4	9/10	17	30
						35
						25
3	14	16	4	9/10	22	35
						55
						25
						30
3	14	16	4	9/10	27	35
						45
						50
						25
3	14	16	4	9/10	36	35
						45
						30
						45
3	14	16	4	9/10	46	45
						55
						75
						35
6	20	25	5	14/15	17	55
						75
						95
						105
6	20	25	5	14/15	22	20
						35
						40
						45
						50
						55
6	20	25	5	14/15	27	20
						35
						40
						45
						55
						65
6	20	25	5	14/15	36	20
						35
						40
						45
						55
						65
6	20	25	5	14/15	46	20
						35
						45
						65
						85
						105
6	20	25	5	14/15	56	20
						35
						55
						75
						95
						110
6	20	25	5	14/15	66	55
						65
						95
						55
						95
						110
6	20	25	5	14/15	76	55
						95
						55
						95
						110
						6
95						
6	20	25	5	14/15	96	55
						95

Misure fuori catalogo
a richiesta
Special sizes available
on request
Dimensions spécifiques
sur demande
Sonder Teile auf Anfrage

Esempio d'ordinazione
How to order
Exemple d'ordination
Wie bestellen

1 Pezzo
1 Piece
1 Pièce
1 Stück

NR011 Ø18/22/20

3 Pezzi
3 Pieces
3 Pièces
3 Stück

NR011 Ø20/22/20

Colonne guida per stampi plastica con
rivestimento DLC
Guide pillars for plastic moulds with DLC coating
Colonnes de guidage avec revêtement DLC
Führungssäulen mit DLC



NR011

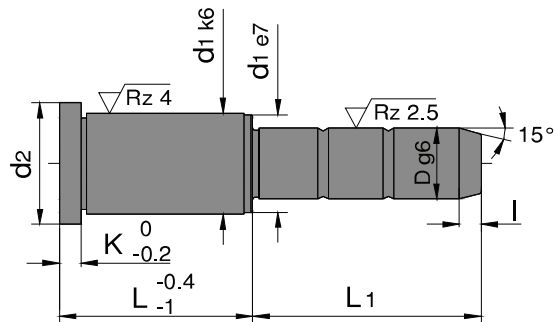

K	d1	d2	I	D	L	L1	K	d1	d2	I	D	L	L1
6	26	31	7	18/20	22	20	6	26	31	7	18/20	46	20
						35							45
						40							65
						45							85
						50							105
						55							135
						60							165
						65							20
						70							35
						80							55
6	26	31	7	18/20	27	85	6	26	31	7	18/20	56	75
						115							95
						20							55
						35							75
						40							95
						45							55
						50							75
						55							95
						60							55
						65							75
6	26	31	7	18/20	36	85	6	26	31	7	18/20	96	95
						105							115
						125							25
						20							45
						35							50
						40							60
						45							65
						50							70
						55							80
						60							85
6	26	31	7	18/20	36	65	6	30	35	7	22/24	27	70
						70							80
						75							85
						80							105
						95							125
						115							165
						135							

Misure fuori catalogo
a richiesta
Special sizes available
on request
Dimensions spécifiques
sur demande
Sondererteile auf Anfrage

Esempio d'ordinazione
How to order
Exemple d'ordination
Wie bestellen

1 Pezzo
1 Piece
1 Pièce
1 Stück

NR011 Ø22/36/25

3 Pezzi
3 Pieces
3 Pièces
3 Stück

NR011 Ø24/36/25

Colonne guida per stampi plastica con rivestimento DLC
Guide pillars for plastic moulds with DLC coating
Colonnes de guidage avec revêtement DLC
Führungssäulen mit DLC



NR011

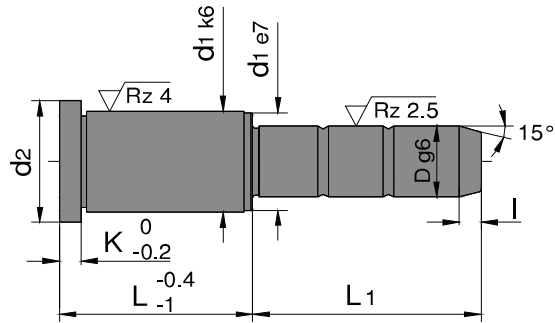

K	d1	d2	I	D	L	L1	K	d1	d2	I	D	L	L1						
6	30	35	7	22/24	36	25	6	30	35	7	22/24	76	25						
						45							45						
						50							55						
						55							75						
						60							95						
						70							115						
						75							55						
						80							6	30	35	7	22/24	86	75
						95							95						
						115							55						
135	6	30	35	7	22/24	96	75												
165	95																		
6	30	35	7	22/24	46	25	6	30	35	7	22/24	116	75						
						45							115						
						50							155						
						60							6	30	35	7	22/24	136	135
						65							45						
						70							6	42	47	7	30/32	27	65
						80							105						
						85							165						
						105							55						
						125							75						
165	6	42	47	7	30/32	36	95												
6	30	35	7	22/24	56	25	6	42	47	7	30/32	46	115						
						45							155						
						55							45						
						75							65						
						95							85						
						115							105						
						165							125						
						55							6	30	35	7	22/24	66	55
						75							75						
						95							95						
95	115																		
115	135																		

Misure fuori catalogo
a richiesta
Special sizes available
on request
Dimensions spécifiques
sur demande
Sondererteile auf Anfrage

Esempio d'ordinazione
How to order
Exemple d'ordination
Wie bestellen

1 Pezzo
1 Piece
1 Pièce
1 Stück

NR011 Ø30/56/55

3 Pezzi
3 Pieces
3 Pièces
3 Stück

NR011 Ø32/56/55

Colonne guida per stampi plastica con rivestimento DLC
Guide pillars for plastic moulds with DLC coating
Colonnes de guidage avec revêtement DLC
Führungssäulen mit DLC



NR011

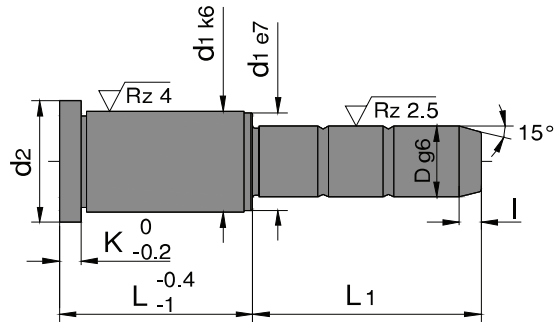

K	d1	d2	I	D	L	L1	K	d1	d2	I	D	L	L1
6	42	47	7	30/32	56	55	6	42	47	7	30/32	176	135
						75							175
						95							155
						115							195
						135							75
6	42	47	7	30/32	66	55	10	54	59	10	40/42	56	115
						75							155
						95							75
						115							135
						135							75
6	42	47	7	30/32	76	55	10	54	59	10	40/42	86	75
						75							135
						95							75
						115							115
						155							95
6	42	47	7	30/32	86	55	10	54	59	10	40/42	116	135
						75							195
						95							95
						115							135
						155							75
6	42	47	7	30/32	96	55	10	54	59	10	40/42	136	135
						75							215
						95							115
						115							155
						155							215
6	42	47	7	30/32	116	75	10	54	59	10	40/42	176	135
						95							155
						115							155
						155							175
						95							115
6	42	47	7	30/32	136	115	6	42	47	7	30/32	156	115
						155							155
						115							155

Misure fuori catalogo
a richiesta
Special sizes available
on request
Dimensions spécifiques
sur demande
Sondererteile auf Anfrage

Esempio d'ordinazione
How to order
Exemple d'ordination
Wie bestellen

1 Pezzo
1 Piece
1 Pièce
1 Stück

NR011 Ø40/196/155

3 Pezzi
3 Pieces
3 Pièces
3 Stück

NR011 Ø42/196/155

Colonne guida per stampi plastica con rivestimento DLC
Guide pillars for plastic moulds with DLC coating
Colonnes de guidage avec revêtement DLC
Führungssäulen mit DLC



NR011

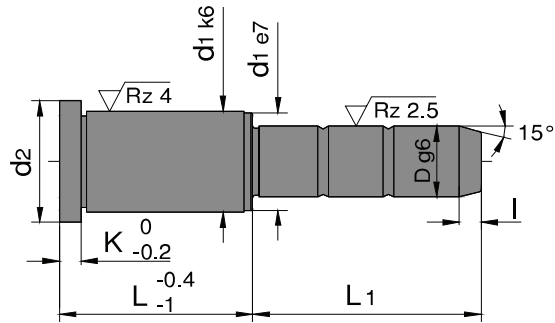

K	d1	d2	I	D	L	L1
10	54	59	10	40/42	196	155
						195
						235
10	54	59	10	40/42	246	165
						245
						235
10	66	71	10	50/52	96	115
						155
						195
10	66	71	10	50/52	116	135
						155
						195
10	66	71	10	50/52	136	135
						155
						195
10	66	71	10	50/52	156	155
						195
						235
10	66	71	10	50/52	196	175
						195
						235
20	80	86	10	60/62	96	115
						155
						195
20	80	86	10	60/62	116	135
						155
						195
20	80	86	10	60/62	136	135
						155
						195

Misure fuori catalogo
a richiesta
Special sizes available
on request
Dimensions spécifiques
sur demande
Sondererteile auf Anfrage

Esempio d'ordinazione
How to order
Exemple d'ordination
Wie bestellen

1 Pezzo
1 Piece
1 Pièce
1 Stück

NR02 Ø 9/12/25

3 Pezzi
3 Pieces
3 Pièces
3 Stück

NR02 Ø10/12/25

Colonne guida per stampi plastica
Guide pillars for plastic moulds
Colonnes de guidage
Führungssäulen



NR02

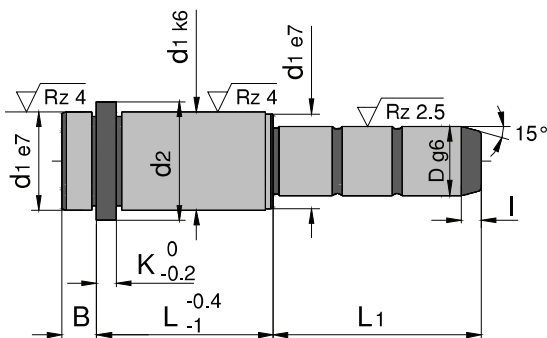

B	K	d1	d2	I	D	L	L1	B	K	d1	d2	I	D	L	L1
3	3	14	16	4	9/10	12	25	3	3	14	16	4	9/10	46	30
							45								35
							65								45
							70								55
3	3	14	16	4	9/10	17	20	3	3	14	16	4	9/10	56	35
							25								70
							30								55
							35								60
							50								75
							55								85
3	3	14	16	4	9/10	22	25	9	6	20	25	5	14/15	22	25
							35								30
							55								35
							75								50
							95								70
							95								90
3	3	14	16	4	9/10	27	20	3	3	14	16	4	9/10	27	125
							25								150
							30								25
							35								30
							45								45
							50								65
							70								90
							90								110
							90								125
							90								150
3	3	14	16	4	9/10	36	25	9	6	20	25	5	14/15	27	85
							35								95
							45								105
							55								115
							65								125
							85								145
85	165														

Misure fuori catalogo
a richiesta
Special sizes available
on request
Dimensions spécifiques
sur demande
Sondererteile auf Anfrage

Esempio d'ordinazione
How to order
Exemple d'ordination
Wie bestellen

1 Pezzo
1 Piece
1 Pièce
1 Stück

NR02 Ø14/36/35

3 Pezzi
3 Pieces
3 Pièces
3 Stück

NR02 Ø15/36/35

Colonne guida per stampi plastica
Guide pillars for plastic moulds
Colonnes de guidage
Führungssäulen



NR02

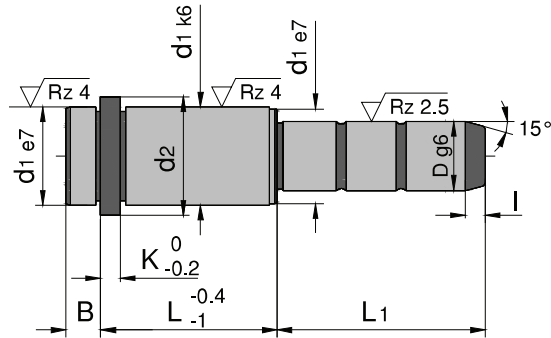

B	K	d1	d2	I	D	L	L1	B	K	d1	d2	I	D	L	L1
9	6	20	25	5	14/15	36	35	9	6	20	25	5	14/15	116	75
							55								35
							75								55
							95								75
							115								120
							125								35
9	6	20	25	5	14/15	46	35	9	6	26	31	7	18/20	22	65
							45								85
							65								115
							85								35
							105								45
							125								65
9	6	20	25	5	14/15	56	35	9	6	26	31	7	18/20	27	105
							55								125
							75								165
							95								225
							115								245
							135								35
9	6	20	25	5	14/15	66	55	9	6	26	31	7	18/20	36	55
							65								75
							95								95
							125								115
9	6	20	25	5	14/15	76	55	9	6	26	31	7	18/20	36	135
							95								165
							95								225
9	6	20	25	5	14/15	86	75	9	6	26	31	7	18/20	36	225
							95								255
							95								
9	6	20	25	5	14/15	96	55	9	6	26	31	7	14/15	96	55
							95								

Misure fuori catalogo
a richiesta
Special sizes available
on request
Dimensions spécifiques
sur demande
Sondererteile auf Anfrage

Esempio d'ordinazione
How to order
Exemple d'ordination
Wie bestellen

1 Pezzo
1 Piece
1 Pièce
1 Stück

NR02 Ø18/46/35

3 Pezzi
3 Pieces
3 Pièces
3 Stück

NR02 Ø20/46/35

Colonne guida per stampi plastica
Guide pillars for plastic moulds
Colonnes de guidage
Führungssäulen



NR02

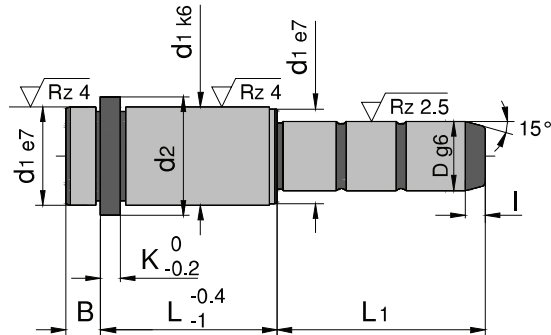

B	K	d1	d2	I	D	L	L1	B	K	d1	d2	I	D	L	L1
							35								35
							45	9	6	30	35	7	22/24	17	55
							65								75
							85								35
9	6	26	31	7	18/20	46	105								55
							115	9	6	30	35	7	22/24	22	75
							135								105
							165								130
							245								35
							35								45
							55								55
9	6	26	31	7	18/20	56	75								65
							95								75
							155								85
							35								95
9	6	26	31	7	18/20	66	55	9	6	30	35	7	22/24	27	105
							75								115
							95								125
							145								155
							55								165
9	6	26	31	7	18/20	76	75								205
							95								245
							135								285
							55								35
9	6	26	31	7	18/20	86	75								55
							95								75
							125								95
							55								115
9	6	26	31	7	18/20	96	95	9	6	30	35	7	22/24	36	135
							75								155
9	6	26	31	7	18/20	116	115								165
							135								205
							135								245
							135								285

Misure fuori catalogo
a richiesta
Special sizes available
on request
Dimensions spécifiques
sur demande
Sonder Teile auf Anfrage

Esempio d'ordinazione
How to order
Exemple d'ordination
Wie bestellen

1 Pezzo
1 Piece
1 Pièce
1 Stück

NR02 Ø22/46/35

3 Pezzi
3 Pieces
3 Pièces
3 Stück

NR02 Ø24/46/35

Colonne guida per stampi plastica
Guide pillars for plastic moulds
Colonnes de guidage
Führungssäulen



NR02

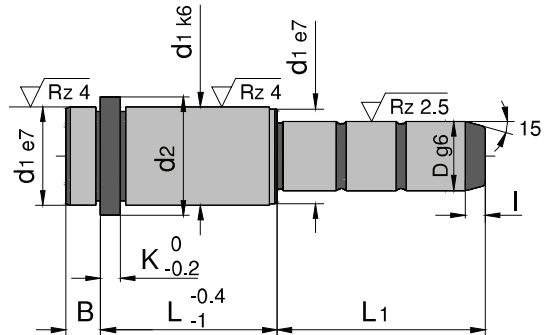

B	K	d1	d2	I	D	L	L1	B	K	d1	d2	I	D	L	L1
9	6	30	35	7	22/24	46	35	9	6	30	35	7	22/24	96	55
							45								75
							65								95
							85								125
							105								75
							125								115
							155								135
							165								155
							205								95
							205								136
9	6	30	35	7	22/24	56	35	9	6	30	35	7	22/24	156	155
							55								45
							75								65
							95								105
							115								165
							165								185
9	6	30	35	7	22/24	66	35	9	6	42	47	7	30/32	27	245
							55								285
							75								55
							95								75
							155								95
9	6	30	35	7	22/24	76	55	9	6	42	47	7	30/32	36	115
							75								155
							95								245
							115								285
							135								165
							145								205
							155								245
9	6	30	35	7	22/24	86	55	9	6	30	35	7	22/24	86	285
							75								75
							95								95
							135								135
							155								155

Misure fuori catalogo
a richiesta
Special sizes available
on request
Dimensions spécifiques
sur demande
Sonderenteile auf Anfrage

Esempio d'ordinazione
How to order
Exemple d'ordination
Wie bestellen

1 Pezzo
1 Piece
1 Pièce
1 Stück

NR02 Ø30/46/45

3 Pezzi
3 Pieces
3 Pièces
3 Stück

NR02 Ø32/46/45

Colonne guida per stampi plastica
Guide pillars for plastic moulds
Colonnes de guidage
Führungssäulen



NR02

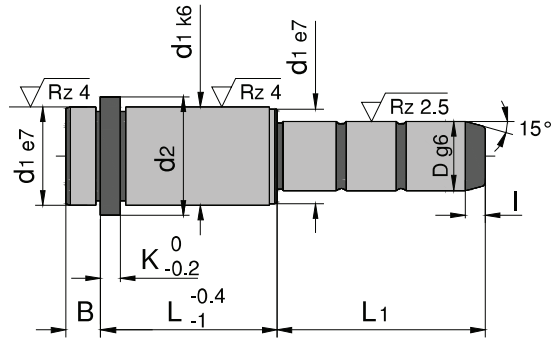

B	K	d1	d2	I	D	L	L1	B	K	d1	d2	I	D	L	L1
9	6	42	47	7	30/32	46	45	30/32	6	42	47	7	30/32	86	55
							65								75
							75								95
							85								115
							95								155
							105								225
							125								55
							165								75
							245								95
							285								115
9	6	42	47	7	30/32	56	55	30/32	6	42	47	7	30/32	116	155
							75								205
							95								75
							115								115
							135								155
							155								95
							175								115
							245								155
							295								115
							9								6
9	6	42	47	7	30/32	66	55	30/32	6	42	47	7	30/32	176	115
							75								135
							95								175
							115								155
							135								195
							155								115
							175								135
							245								155
							275								175
							295								195
9	6	42	47	7	30/32	196	195								
9	6	42	47	7	30/32	76	55	30/32	6	42	47	7	30/32	76	75
							95								
							115								
							155								
							225								
							235								

Misure fuori catalogo
a richiesta
Special sizes available
on request
Dimensions spécifiques
sur demande
Sonder Teile auf Anfrage

Esempio d'ordinazione
How to order
Exemple d'ordination
Wie bestellen

1 Pezzo
1 Piece
1 Pièce
1 Stück

NR02 Ø40/36/75

3 Pezzi
3 Pieces
3 Pièces
3 Stück

NR02 Ø42/36/75

Colonne guida per stampi plastica
Guide pillars for plastic moulds
Colonnes de guidage
Führungssäulen



NR02

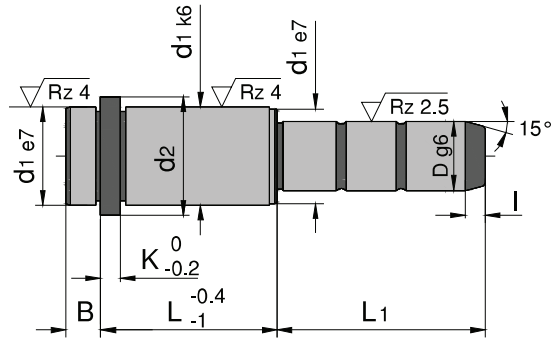

B	K	d1	d2	I	D	L	L1	B	K	d1	d2	I	D	L	L1
							75								95
							115								115
							95	12	10	54	59	10	40/42	116	135
							165								155
							75								195
							95								95
							115								115
							155								135
							195	12	10	54	59	10	40/42	136	155
							75								195
							135								215
							75								115
							95								155
							115	12	10	54	59	10	40/42	156	195
							155								215
							175								135
							75								155
							135	12	10	54	59	10	40/42	176	175
							75								195
							95								115
							115								155
							155	12	10	54	59	10	40/42	196	195
							195								235
							75								165
							95								245
							115								165
							155	12	10	54	59	10	40/42	246	245
							195								245

Misure fuori catalogo
a richiesta
Special sizes available
on request
Dimensions spécifiques
sur demande
Sondererteile auf Anfrage

Esempio d'ordinazione
How to order
Exemple d'ordination
Wie bestellen

1 Pezzo
1 Piece
1 Pièce
1 Stück

NR021 Ø9/12/25

3 Pezzi
3 Pieces
3 Pièces
3 Stück

NR021 Ø10/12/25

Colonne guida per stampi plastica con
rivestimento DLC
Guide pillars for plastic moulds with DLC coating
Colonnes de guidage avec revêtement DLC
Führungssäulen mit DLC



NR021

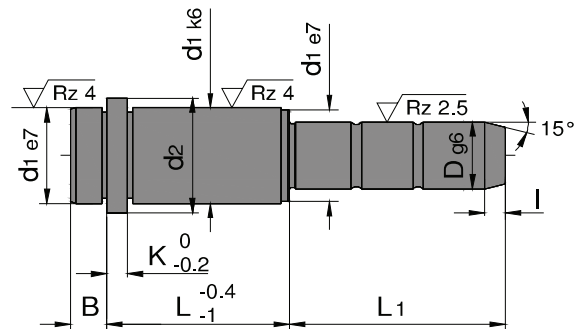

B	K	d1	d2	I	D	L	L1	B	K	d1	d2	I	D	L	L1
3	3	14	16	4	9/10	12	25	3	3	14	16	4	9/10	46	30
							45								35
							65								45
							75								55
3	3	14	16	4	9/10	17	20	3	3	14	16	4	9/10	56	35
							25								70
							30								75
							35								60
							50								35
							55								55
70	75														
3	3	14	16	4	9/10	22	25	9	6	20	25	5	14/15	22	25
							35								30
							55								35
							75								50
							95								70
3	3	14	16	4	9/10	27	20	9	6	20	25	5	14/15	27	90
							25								110
							30								125
							35								150
							45								25
							50								30
							70								45
							90								65
3	3	14	16	4	9/10	36	25	9	6	20	25	5	14/15	27	85
							35								95
							45								105
							55								115
							65								125
							85								145
															165

Misure fuori catalogo
a richiesta
Special sizes available
on request
Dimensions spécifiques
sur demande
Sondererteile auf Anfrage

Esempio d'ordinazione
How to order
Exemple d'ordination
Wie bestellen

1 Pezzo
1 Piece
1 Pièce
1 Stück

NR021 Ø14/36/35

3 Pezzi
3 Pieces
3 Pièces
3 Stück

NR021 Ø15/36/35

Colonne guida per stampi plastica con
rivestimento DLC
Guide pillars for plastic moulds with DLC coating
Colonnes de guidage avec revêtement DLC
Führungssäulen mit DLC



NR021

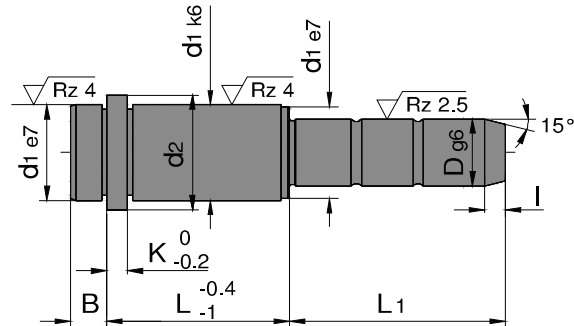

B	K	d1	d2	I	D	L	L1	B	K	d1	d2	I	D	L	L1
9	6	20	25	5	14/15	36	35	9	6	20	25	5	14/15	116	75
							55								17
							75								
							95								
							115								
							125								
9	6	20	25	5	14/15	46	35	9	6	26	31	7	18/20	22	65
							45								
							65								
							85								
							105								
							125								
9	6	20	25	5	14/15	56	35	9	6	26	31	7	18/20	27	105
							55								
							75								
							95								
							115								
							135								
9	6	20	25	5	14/15	66	55	9	6	26	31	7	18/20	36	35
							65								
							95								
							125								
9	6	20	25	5	14/15	76	55	9	6	26	31	7	18/20	36	115
							95								
							135								
9	6	20	25	5	14/15	86	55	9	6	26	31	7	18/20	36	165
							95								
							225								
9	6	20	25	5	14/15	96	55	9	6	26	31	7	18/20	36	255
							95								

Misure fuori catalogo
a richiesta
Special sizes available
on request
Dimensions spécifiques
sur demande
Sondererteile auf Anfrage

Esempio d'ordinazione
How to order
Exemple d'ordination
Wie bestellen

1 Pezzo
1 Piece
1 Pièce
1 Stück

NR021 Ø18/46/35

3 Pezzi
3 Pieces
3 Pièces
3 Stück

NR021 Ø20/46/35

Colonne guida per stampi plastica con
rivestimento DLC
Guide pillars for plastic moulds with DLC coating
Colonnes de guidage avec revêtement DLC
Führungssäulen mit DLC



NR021

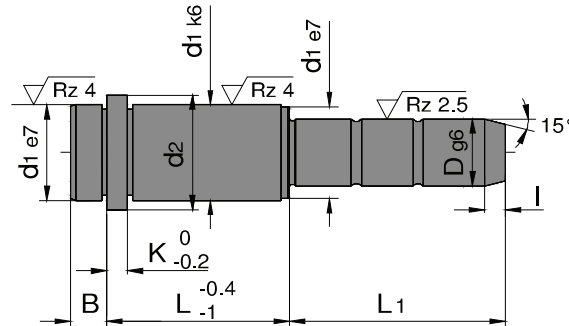

B	K	d1	d2	I	D	L	L1	B	K	d1	d2	I	D	L	L1
							35								35
							45	9	6	30	35	7	22/24	17	55
							65								75
							85								35
9	6	26	31	7	18/20	46	105								55
							115	9	6	30	35	7	22/24	22	75
							135								105
							165								130
							245								35
							35								45
							55								55
9	6	26	31	7	18/20	56	75								65
							95								75
							155								85
							35								95
9	6	26	31	7	18/20	66	55	9	6	30	35	7	22/24	27	105
							75								115
							95								125
							145								155
							55								165
9	6	26	31	7	18/20	76	75								205
							95								245
							135								285
							55								35
9	6	26	31	7	18/20	86	75								55
							95								75
							125								95
							55								115
9	6	26	31	7	18/20	96	95	9	6	30	35	7	22/24	36	135
							75								155
9	6	26	31	7	18/20	116	115								165
							135								205
9	6	26	31	7	18/20	136	135								245
															285

Misure fuori catalogo
a richiesta
Special sizes available
on request
Dimensions spécifiques
sur demande
Sondererteile auf Anfrage

Esempio d'ordinazione
How to order
Exemple d'ordination
Wie bestellen

1 Pezzo
1 Piece
1 Pièce
1 Stück

NR021 Ø22/46/35

3 Pezzi
3 Pieces
3 Pièces
3 Stück

NR021 Ø24/46/35

Colonne guida per stampi plastica con
rivestimento DLC
Guide pillars for plastic moulds with DLC coating
Colonnes de guidage avec revêtement DLC
Führungssäulen mit DLC



NR021

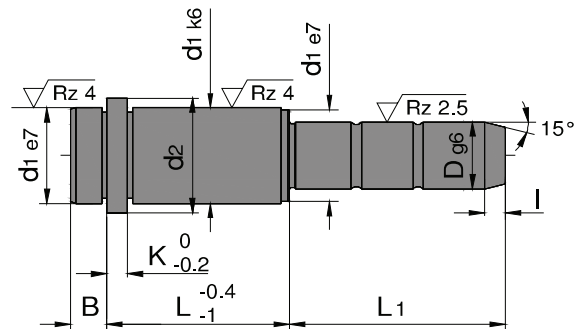

B	K	d1	d2	I	D	L	L1	B	K	d1	d2	I	D	L	L1
9	6	30	35	7	22/24	46	35	9	6	30	35	7	22/24	96	55
							45								75
							65								95
							85								125
							105								75
							125								115
							155								135
							165								155
							205								95
							205								136
9	6	30	35	7	22/24	56	35	9	6	30	35	7	22/24	156	155
							55								45
							75								65
							95								105
							115								165
							165								185
9	6	30	35	7	22/24	66	35	9	6	42	47	7	30/32	27	245
							55								285
							75								55
							95								75
							155								95
9	6	30	35	7	22/24	76	55	9	6	42	47	7	30/32	36	115
							75								155
							95								245
							115								285
							135								165
							145								205
							155								245
9	6	30	35	7	22/24	86	55	9	6	30	35	7	22/24	86	285
							75								75
							95								95
							135								135
							155								155

Misure fuori catalogo
a richiesta
Special sizes available
on request
Dimensions spécifiques
sur demande
Sonderenteile auf Anfrage

Esempio d'ordinazione
How to order
Exemple d'ordination
Wie bestellen

1 Pezzo
1 Piece
1 Pièce
1 Stück

NR021 Ø30/46/45

3 Pezzi
3 Pieces
3 Pièces
3 Stück

NR021 Ø32/46/45

Colonne guida per stampi plastica con
rivestimento DLC
Guide pillars for plastic moulds with DLC coating
Colonnes de guidage avec revêtement DLC
Führungssäulen mit DLC



NR021

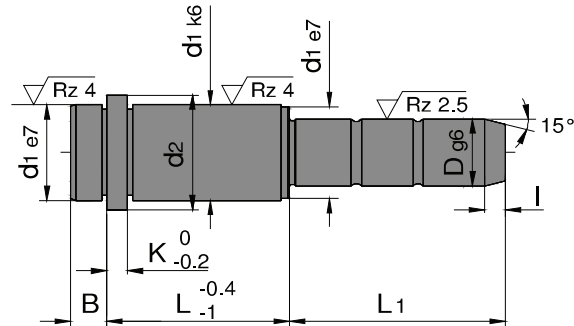

B	K	d1	d2	I	D	L	L1	B	K	d1	d2	I	D	L	L1
9	6	42	47	7	30/32	46	45	9	6	42	47	7	30/32	86	55
							65								75
							75								95
							85								115
							95								155
							105								225
							125								55
							165								75
							245								95
							285								115
9	6	42	47	7	30/32	56	55	9	6	42	47	7	30/32	116	155
							75								205
							95								75
							115								115
							135								155
							155								95
							175								115
							245								155
							295								115
							295								155
9	6	42	47	7	30/32	66	55	9	6	42	47	7	30/32	176	115
							75								135
							95								155
							115								175
							135								195
							155								155
							175								155
							245								195
							275								155
							295								195
9	6	42	47	7	30/32	76	55	9	6	42	47	7	30/32	196	115
							75								155
							95								225
							115								225
							155								235
							225								235

Misure fuori catalogo
a richiesta
Special sizes available
on request
Dimensions spécifiques
sur demande
Sondererteile auf Anfrage

Esempio d'ordinazione
How to order
Exemple d'ordination
Wie bestellen

1 Pezzo
1 Piece
1 Pièce
1 Stück

NR021 Ø40/36/75

3 Pezzi
3 Pieces
3 Pièces
3 Stück

NR021 Ø42/36/75

Colonne guida per stampi plastica con
rivestimento DLC
Guide pillars for plastic moulds with DLC coating
Colonnes de guidage avec revêtement DLC
Führungssäulen mit DLC





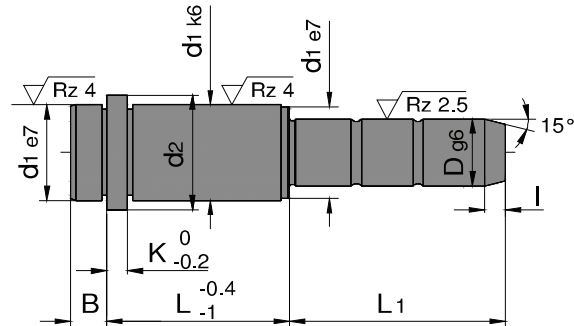



























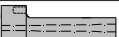







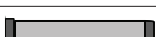

































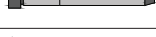

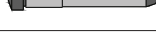

NR021



B	K	d1	d2	I	D	L	L1	B	K	d1	d2	I	D	L	L1
12	10	54	59	10	40/42	36	75	12	10	54	59	10	40/42	116	95
							115								135
12	10	54	59	10	40/42	46	95	12	10	54	59	10	40/42	136	155
							165								195
12	10	54	59	10	40/42	56	75	12	10	54	59	10	40/42	156	95
							95								115
							155								135
							195								155
12	10	54	59	10	40/42	66	75	12	10	54	59	10	40/42	176	195
							135								215
12	10	54	59	10	40/42	76	75	12	10	54	59	10	40/42	156	115
							95								155
							115								195
							155								215
12	10	54	59	10	40/42	86	75	12	10	54	59	10	40/42	176	135
							135								175
12	10	54	59	10	40/42	96	75	12	10	54	59	10	40/42	196	135
							95								155
							115								195
							155								235
12	10	54	59	10	40/42	246	55	12	10	54	59	10	40/42	246	165
							75								245
							95								
9	6	42	47	7	30/32	76	115	9	6	42	47	7	30/32	76	155
							155								
							225								
							235								

Misure fuori catalogo
a richiesta
Special sizes available
on request
Dimensions spécifiques
sur demande
Sondererteile auf Anfrage



Descrizione / Description	Gruppo / Group	Descrizione / Description	Gruppo / Group	Descrizione / Description	Gruppo / Group
NR01 	1	NR101 	6	NR22 	9
NR011 	1	NR102 	6	NR23 	9
NR02 	1	NR11 	6	NR24 	9
NR021 	1	NR12 	6	NR25 	9
NR03 	2	NR121 	6	NR26 	9
NR035  Bronzo Bronze	2	NR13 	7	NR30R 	10
NR04 	2	NR130 	7	NR30 	10
NR045  Bronzo Bronze	2	NR131 	7	NR31  R 15,5 t=1,5	10
NR046  Bronzo Bronze	3	NR1310 	7	NR32  R 40 t=1,5	10
NR047  Bronzo Bronze	3	NR14 	7	NR33  R 15,5 t=1,5	10
NR048  Bronzo Bronze	3	NR140 	7	NR34  R 40 t=1,5	10
NR0481 	3	NR15 	7	NR40 	10
NR05 	4	NR135 	7	NR41 	10
NR051 	4	NR1305 	7	NR50  600 N/mm ²	11
NR06 	4	NR1315 	7	NR51  600 N/mm ²	11
NR065 	4	NR1320 	7	NR54  600 N/mm ²	11
NR61 	4	NR145 	7	NR55  600 N/mm ²	11
NR62 	4	NR155 	7	NR52  330 N/mm ²	12
NR63 	4	NR165 	7	NR53  330 N/mm ²	12
NR07 	5	NR166 	7	NR56  330 N/mm ²	12
NR071 	5	NR167 	7	NR57  330 N/mm ²	12
NR072 	5	NR16 	8		
NR074 	5	NR161 	8		
NR08 	5	NR17 	8		
NR081 	5	NR18 	8		
NR09 	6	NR19 	9		
NR091 	6	NR20 	9		
NR10 	6	NR21 	9		

Esempio d'ordinazione
How to order
Exemple d'ordination
Wie bestellen

1 Pezzo
1 Piece
1 Pièce
1 Stück

NR03 Ø 9/9

3 Pezzi
3 Pieces
3 Pièces
3 Stück

NR03 Ø10/9

Misure fuori catalogo
a richiesta
Special sizes available
on request
Dimensions spécifiques
sur demande
Sondererteile auf Anfrage

Bussole di guida con collare
Headed guide bushes
Bagues a collerette
Führungsbuchsen mit bund



NR03

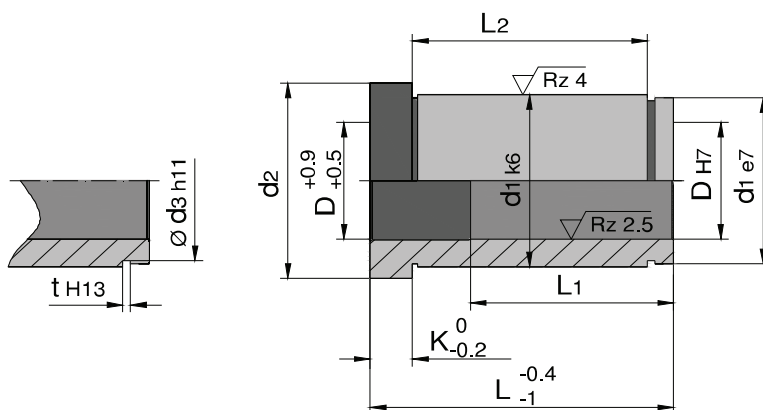

K	d1	d2	d3	t	L1	L2	D	L	K	d1	d2	d3	t	L1	L2	D	L
3	14	16	13,4	1,1	27	-	9/10	9	6	22	27	21	1,3	56	7	16	17
						5,5		12									
						10,5		17									
						15,5		22									
						20,5		27									
						29,5		36									
						39,5		46									
						49,5		56									
						59,5		66									
						6		18							23		17
12	22																
17	27																
26	36																
36	46																
46	56																
56	66																
66	76																
76	86																
86	96																
6	20	25	19	1,3	46	-	14/15	12	6	30	35	28,6	1,6	76	-	22/24	17
						7		17									
						12		22									
						17		27									
						26		36									
						36		46									
						46		56									
						56		66									
						66		76									
						76		86									
86	96																
6	30	35	28,6	1,6	76	7	22/24	17	6	30	35	28,6	1,6	105	11	22/24	22
						16		27									
						25		36									
						35		46									
						45		56									
						55		66									
						65		76									
						75		86									
						85		96									
						125		136									
145	156																

Esempio d'ordinazione
How to order
Exemple d'ordination
Wie bestellen

1 Pezzo
1 Piece
1 Pièce
1 Stück

NR03 Ø30/22

3 Pezzi
3 Pieces
3 Pièces
3 Stück

NR03 Ø32/22

Bussole di guida con collare
Headed guide bushes
Bagues a collerette
Führungsbuchsen mit bund



NR03

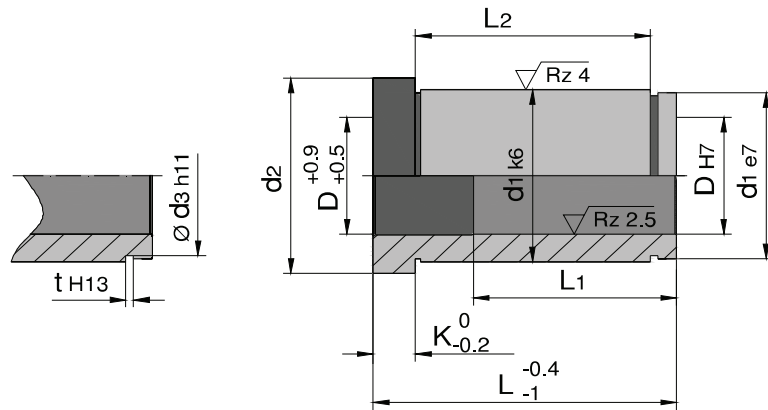

K	d1	d2	d3	t	L1	L2	D	L	K	d1	d2	d3	t	L1	L2	D	L	
6	42	47	39,5	1,85	-	-	30/32	22	10	66	71	62	2,65	-	-	50/52	38	56
						14		76										
						23		96										
						33		116										
						43		136										
						53		156										
						63		176										
						73		196										
						83		216										
						103		236										
						123		256										
						143		276										
						163		296										
						10		54									59	51
46	176																	
56	196																	
66	216																	
76	236																	
86	256																	
96	276																	
116	296																	
136	316																	
156	336																	
176	356																	
196	376																	
216	396																	
228	416																	

Misure fuori catalogo
a richiesta
Special sizes available
on request
Dimensions spécifiques
sur demande
Sonderteile auf Anfrage

**Esempio d'ordinazione
How to order
Exemple d'ordination
Wie bestellen**

1 Pezzo
1 Piece
1 Piéce
1 Stück

NR035 Ø 9/12

3 Pezzi
3 Pieces
3 Piéces
3 Stück

NR035 Ø10/12

Misure fuori catalogo
a richiesta
Special sizes available
on request
Dimensions spécifiques
sur demande
Sondererteile auf Anfrage

**Bussole di guida con collare in bronzo
Headed guide bushes made of bronze
Bagues a collerette en bronze
Führungsbuchsen mit bund aus messing**



NR035

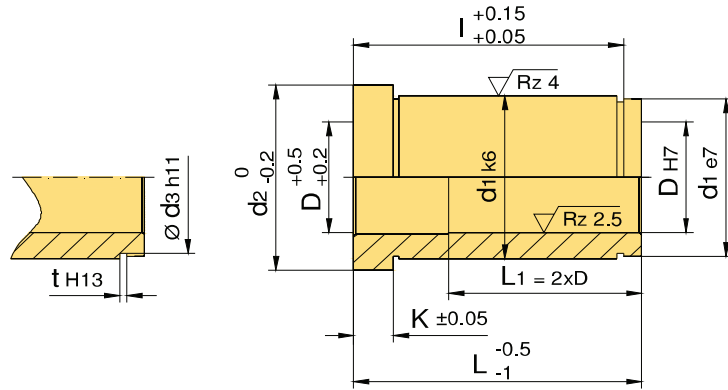

t max = 200°C

K	d1	d2	d3	t	I	D	L	K	d1	d2	d3	t	I	D	L
3	14	16	13,4	1,10	9,6	9/10	12	6	30	35	28,6	1,60	18,6	22/24	22
					14,6		17						23,6		27
					19,6		22						32,6		36
					24,6		27						42,6		46
					33,6		36						52,6		56
					43,6		46						62,6		66
					53,6		56						72,6		76
6	18	23	17,0	1,30	14,3	12	17	6	42	47	39,5	1,85	82,6	30/32	86
					19,3		22						92,6		96
					24,3		27						21,9		27
					33,3		36						30,9		36
					43,3		46						40,9		46
					53,3		56						50,9		56
6	20	25	19,0	1,30	14,3	14/15	17	6	54	60	51,0	2,15	60,9	40/42	66
					19,3		22						70,9		76
					24,3		27						80,9		86
					33,3		36						90,9		96
					43,3		46						110,9		116
					53,3		56						40,2		46
6	22	27	21,0	1,30	19,3	16	22	6	26	31	24,9	1,30	50,2	18/20	56
					24,3		27						60,2		66
					33,3		36						70,2		76
					43,3		46						80,2		86
					53,3		56						90,2		96
6	26	31	24,9	1,30	14,3	18/20	17	6	31	36	27,3	1,30	110,2	18/20	116
					19,3		22						130,2		136
					24,3		27								
					33,3		36								
					43,3		46								
53,3	56														
63,3	66														
73,3	76														

Esempio d'ordinazione
How to order
Exemple d'ordination
Wie bestellen

1 Pezzo
1 Piece
1 Pièce
1 Stück

NR04 Ø 9/12

3 Pezzi
3 Pieces
3 Pièces
3 Stück

NR04 Ø10/12

Bussole di guida con collare di centraggio
Guide bushes with centring collar
Bagues avec collerette de centrage
Führungsbuchsen mit bund



NR04

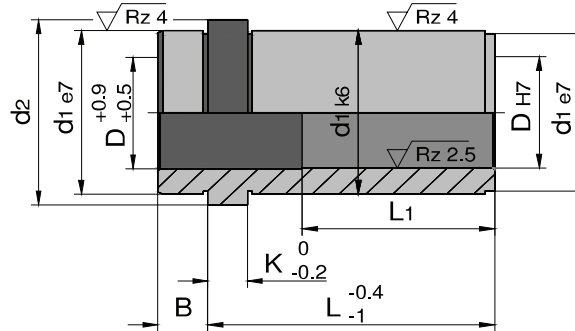

B	K	d1	d2	L1	D	L	B	K	d1	d2	L1	D	L
3	3	14	16	-	9/10	12	9	6	30	35	-	22/24	56
						17							66
						22							76
						27							86
						36							96
				27		46					116		
						56					136		
						66					156		
						76					176		
						86					196		
9	6	20	25	-	14/15	17	9	6	42	47	-	30/32	22
						22							27
						27							36
						36							46
						46							56
				46		56					66		
						66					76		
						76					86		
						86					96		
						96					116		
9	6	26	31	-	18/20	17	9	6	54	59	-	40/42	156
						22							176
						27							196
						36							36
						46							46
				56		56					56		
						66					66		
						76					76		
						86					86		
						96					96		
56	116	116											
	136	136											
	156	156											
	176	176											
	196	196											
9	6	30	35	-	22/24	17	9	6	30	35	116	22/24	156
						22							176
						27							196
						36							216
						46							246

Misure fuori catalogo
a richiesta
Special sizes available
on request
Dimensions spécifiques
sur demande
Sondererteile auf Anfrage

Esempio d'ordinazione
How to order
Exemple d'ordination
Wie bestellen

1 Pezzo
1 Piece
1 Pièce
1 Stück

NR045 Ø 9/12

3 Pezzi
3 Pieces
3 Pièces
3 Stück

NR045 Ø10/12

Misure fuori catalogo
a richiesta
Special sizes available
on request
Dimensions spécifiques
sur demande
Sondererteile auf Anfrage

Bussole di guida con collare di centraggio in bronzo
Guide bushes with centring collar made fo bronze
Bagues avec collarete de centrage en bronze
Führungsbuchsen mit bund aus messing



NR045

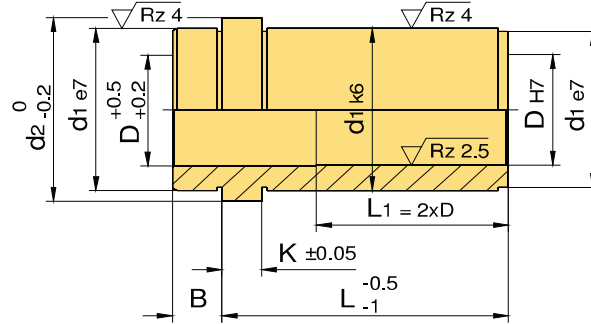

t max = 200 °C

B	K	d1	d2	D	L					
5	3	14	16	9/10	12					
					17					
					22					
					27					
					36					
					46					
					56					
6	6	20	25	14/15	17					
					22					
					27					
					36					
					46					
					56					
					66					
8	6	26	31	18/20	17					
					22					
					27					
					36					
					46					
					56					
					66					
8	6	30	35	22/24	22					
					27					
					36					
					46					
					56					
					66					
					76					
8	6	30	35	22/24	22					
					27					
					36					
					46					
					56					
					66					
					76					
10	10	54	60	40/42	86					
					96					
					116					
					136					
					156					
					196					
					8	6	42	47	30/32	27
36										
46										
56										
66										
76										
86										
6	6	20	25	14/15	96					
					116					
					136					
					156					
					196					
					5	3	14	16	9/10	116
										136
156										
196										
8	6	26	31	18/20						136
										156
										196
					10	10	54	60	40/42	156
										196



Descrizione / Description	Gruppo / Group	Descrizione / Description	Gruppo / Group	Descrizione / Description	Gruppo / Group
NR01	1	NR101	6	NR22	9
NR011	1	NR102	6	NR23	9
NR02	1	NR11	6	NR24	9
NR021	1	NR12	6	NR25	9
NR03	2	NR121	6	NR26	9
NR035 <i>Bronzo Bronze</i>	2	NR13	7	NR30R	10
NR04	2	NR130	7	NR30	10
NR045 <i>Bronzo Bronze</i>	2	NR131	7	NR31 R 15,5 t=1,5	10
NR046 <i>Bronzo Bronze</i>	3	NR1310	7	NR32 R 40 t=1,5	10
NR047 <i>Bronzo Bronze</i>	3	NR14	7	NR33 R 15,5 t=1,5	10
NR048 <i>Bronzo Bronze</i>	3	NR140	7	NR34 R 40 t=1,5	10
NR0481	3	NR15	7	NR40	10
NR05	4	NR135	7	NR41	10
NR051	4	NR1305	7	NR50 600 N/mm ²	11
NR06	4	NR1315	7	NR51 600 N/mm ²	11
NR065	4	NR1320	7	NR54 600 N/mm ²	11
NR61	4	NR145	7	NR55 600 N/mm ²	11
NR62	4	NR155	7	NR52 330 N/mm ²	12
NR63	4	NR165	7	NR53 330 N/mm ²	12
NR07	5	NR166	7	NR56 330 N/mm ²	12
NR071	5	NR167	7	NR57 330 N/mm ²	12
NR072	5	NR16	8		
NR074	5	NR161	8		
NR08	5	NR17	8		
NR081	5	NR18	8		
NR09	6	NR19	9		
NR091	6	NR20	9		
NR10	6	NR21	9		

Bussole di guida con collare di centraggio in bronzo
Guide bushes with centring collar made fo bronze
Bagues avec collerette de centrage en bronze
Führungsbuchsen mit bund aus messing



NR046

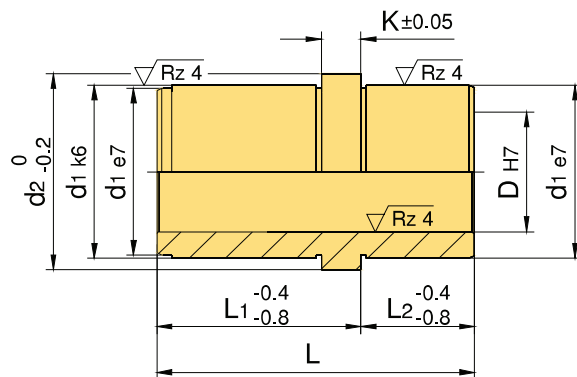

t max = 200°C

K	d1	d2	L	L2	D	L1
6	20	25	24,3	8,5	14/15	17
6	26	31	37,3	16,5	18/20	22
6	30	35	47,3	21,5	22/24	27
6	42	46	61,3	26,5	30/32	36

Bussole di guida con collare di centraggio in bronzo
Guide bushes with centring collar made fo bronze
Bagues avec collerette de centrage en bronze
Führungsbuchsen mit bund aus messing



NR047

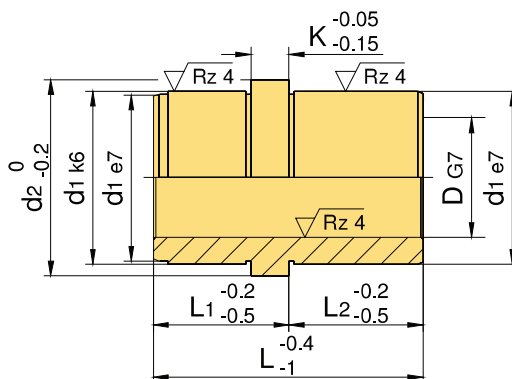

t max = 200°C

K	d1	d2	L	L2	D	L1
3	16	19	15	9	12	6
3	16	19	21	12	12	9
3	16	19	29	17	12	12
6	25	29	29	17	18	12
6	25	29	39	22	18	17
6	25	29	49	27	18	22
6	42	46	39	22	30	17
6	42	46	49	27	30	22
6	42	46	63	36	30	27

**Bussole di guida con collare di centraggio in bronzo
Guide bushes with centring collar made fo bronze
Bagues avec collerette de centrage en bronze
Führungsbuchsen mit bund aus messing**



NR048

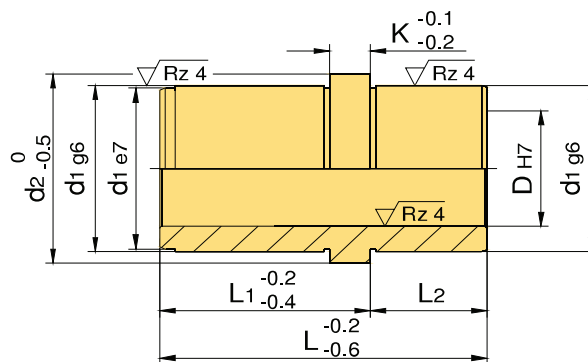

t max = 200°C

K	d1	d2	L	D	L2	L1
3	14	16	15	10	5	10
6	14	17	21	10	9	12
6	14	17	26	10	9	17
3	14	16	20	10	10	10
6	16	19	26	12	9	17
6	16	19	29	12	12	17
6	18	21	29	14	12	17
6	18	21	34	14	12	22
6	18	21	29	14	17	22
6	24	27	29	18	12	17
6	24	27	34	18	12	22
6	24	27	39	18	17	22
6	24	27	44	18	17	27
6	24	27	49	18	22	27
6	26	29	39	20	17	22
6	26	29	49	20	22	27
6	28	31	39	22	17	22
6	28	31	49	22	22	27
6	30	33	39	24	17	22
6	30	33	44	24	17	27
6	30	33	49	24	22	27
6	30	33	63	24	27	36
6	38	41	49	30	22	27
6	38	41	63	30	27	36
6	38	41	73	30	27	46
6	38	41	82	30	36	46
6	48	51	82	40	36	46

Misure fuori catalogo
a richiesta
Special sizes available
on request
Dimensions spécifiques
sur demande
Sondererteile auf Anfrage

Bussole di guida con collare di centraggio
Guide bushes with centring collar
Bagues avec collerette de centrage
Führungsbuchsen mit bund



NR0481

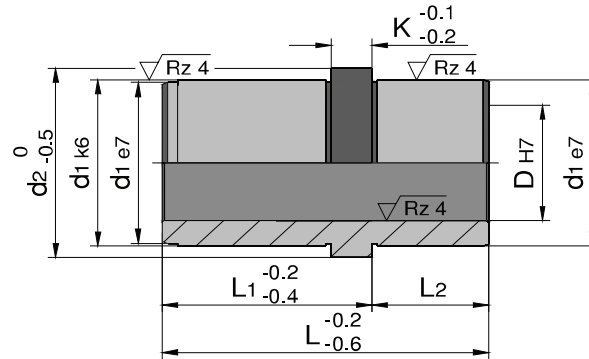

K	d1	d2	L	D	L2	L1
6	14	17	21	10	9	12
6	14	17	26	10	9	17
6	16	19	26	12	9	17
6	16	19	29	12	12	17
6	18	21	29	14	12	17
6	18	21	34	14	12	22
6	18	21	29	14	17	22
6	24	27	29	18	12	17
6	24	27	34	18	12	22
6	24	27	39	18	17	22
6	24	27	44	18	17	27
6	24	27	49	18	22	27
6	26	29	39	20	17	22
6	26	29	49	20	22	27
6	28	31	39	22	17	22
6	28	31	49	22	22	27
6	30	33	39	24	17	22
6	30	33	44	24	17	27
6	30	33	49	24	22	27
6	30	33	63	24	27	36
6	38	41	49	30	22	27
6	38	41	63	30	27	36
6	38	41	73	30	27	46
6	38	41	82	30	36	46
6	48	51	82	40	36	46

Misure fuori catalogo
a richiesta
Special sizes available
on request
Dimensions spécifiques
sur demande
Sonder Teile auf Anfrage



Descrizione / Description	Gruppo / Group	Descrizione / Description	Gruppo / Group	Descrizione / Description	Gruppo / Group
NR01	1	NR101	6	NR22	9
NR011	1	NR102	6	NR23	9
NR02	1	NR11	6	NR24	9
NR021	1	NR12	6	NR25	9
NR03	2	NR121	6	NR26	9
NR035 <i>Bronzo Bronze</i>	2	NR13	7	NR30R	10
NR04	2	NR130	7	NR30	10
NR045 <i>Bronzo Bronze</i>	2	NR131	7	NR31 R 15,5 t=1,5	10
NR046 <i>Bronzo Bronze</i>	3	NR1310	7	NR32 R 40 t=1,5	10
NR047 <i>Bronzo Bronze</i>	3	NR14	7	NR33 R 15,5 t=1,5	10
NR048 <i>Bronzo Bronze</i>	3	NR140	7	NR34 R 40 t=1,5	10
NR0481	3	NR15	7	NR40	10
NR05	4	NR135	7	NR41	10
NR051	4	NR1305	7	NR50 600 N/mm ²	11
NR06	4	NR1315	7	NR51 600 N/mm ²	11
NR065	4	NR1320	7	NR54 600 N/mm ²	11
NR61	4	NR145	7	NR55 600 N/mm ²	11
NR62	4	NR155	7	NR52 330 N/mm ²	12
NR63	4	NR165	7	NR53 330 N/mm ²	12
NR07	5	NR166	7	NR56 330 N/mm ²	12
NR071	5	NR167	7	NR57 330 N/mm ²	12
NR072	5	NR16	8		
NR074	5	NR161	8		
NR08	5	NR17	8		
NR081	5	NR18	8		
NR09	6	NR19	9		
NR091	6	NR20	9		
NR10	6	NR21	9		

Esempio d'ordinazione
How to order
Exemple d'ordination
Wie bestellen

1 Pezzo
1 Piece
1 Pièce
1 Stück

NR05 Ø14/20

Distanziali di centraggio
Centring sleeves
Canons de centrage
Distanzstück



NR05

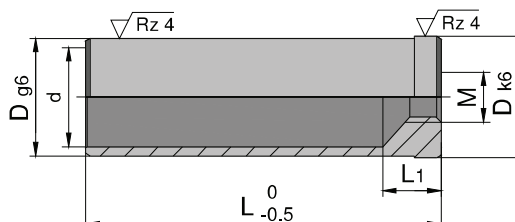

L ₁	M	d	D	L
8	8	11	14	20
				30
				40
				50
				60
				70
				80
12	12	16	20	100
				30
				40
				50
				60
				70
				80
12	12	21	26	120
				140
				160
				180
				40
				50
				60
12	12	25	30	80
				100
				120
				140
				160
				180
				200
220				
240				

Misure fuori catalogo
a richiesta
Special sizes available
on request
Dimensions spécifiques
sur demande
Sondererteile auf Anfrage

Esempio d'ordinazione
How to order
Exemple d'ordination
Wie bestellen

1 Pezzo
1 Piece
1 Pièce
1 Stück

NR05 Ø42/40

Distanziali di centraggio
Centring sleeves
Canons de centrage
Distanzstück



NR05

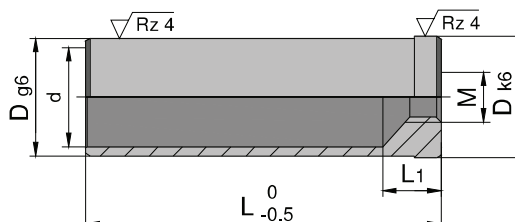

L_1	M	d	D	L
12	12	33	42	40
				60
				80
				100
				120
				140
				160
				180
				200
				220
				240
				260
				280
300				
12	12	43	54	60
				80
				100
				120
				140
				160
				200
240				
280				
320				
18	12	54	66	80
				100
				120
				140
				160
				180
				200
				240
280				
320				
18	20	64	80	100
				120
				140
				160
				200
				240
280				
320				

Misure fuori catalogo
a richiesta
Special sizes available
on request
Dimensions spécifiques
sur demande
Sonder Teile auf Anfrage

Esempio d'ordinazione
How to order
Exemple d'ordination
Wie bestellen

1 Pezzo
1 Piece
1 Pièce
1 Stück

NR051 Ø14

Distanziali di centraggio
Centring sleeves
Canons de centrage
Distanzstück



NR051

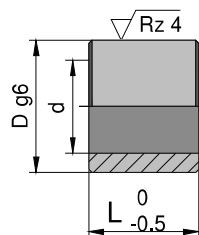

d	D	L
9	14	11,5
11	16	13,5
13	20	15,5
16	26	17,5
18	30	19,5
22	36	19,5
26	42	19,5
32	54	19,5

Misure fuori catalogo
a richiesta
Special sizes available
on request
Dimensions spécifiques
sur demande
Sonder Teile auf Anfrage

Esempio d'ordinazione
How to order
Exemple d'ordination
Wie bestellen

1 Pezzo
1 Piece
1 Pièce
1 Stück

NR06 Ø12

Centraggi conici
Centring elements set
Plots de centrage
Zentriereinheiten



NR06

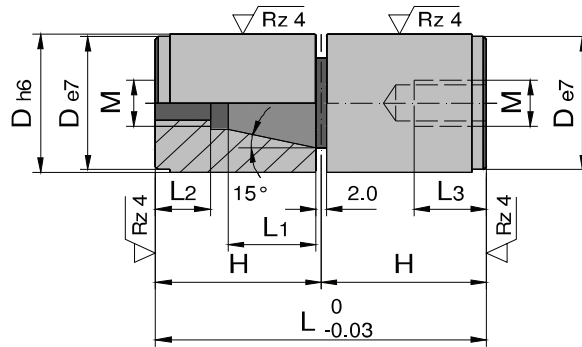

L1	L2	M	L3	H	L	D
4	9	4	10	17	34	12
6	9	5	10	17	34	14
6	9	5	10	17	34	16
9	11	8	16	27	54	20
10	11	8	16	27	54	25
10	11	8	16	27	54	26
14	13	10	20	36	72	30
14	13	10	20	36	72	32
18	13	10	20	46	92	42

Misure fuori catalogo
a richiesta
Special sizes available
on request
Dimensions spécifiques
sur demande
Sonder Teile auf Anfrage

Disponibile anche in acciaio
inossidabile
Also available in stainless
steel
Sur demande acier inoxydable
Auf anfrage rostfrei stahl

Acciaio
Steel
Acier
Werkstoff

1.7139 ca. 700HV

Esempio d'ordinazione
How to order
Exemple d'ordination
Wie bestellen

1 Pezzo
1 Piece
1 Pièce
1 Stück

NR06 Ø12 M

Maschi centraggi conici
Centring elements separately
Plots de centrage séparé
Zentriereinheiten



NR06M

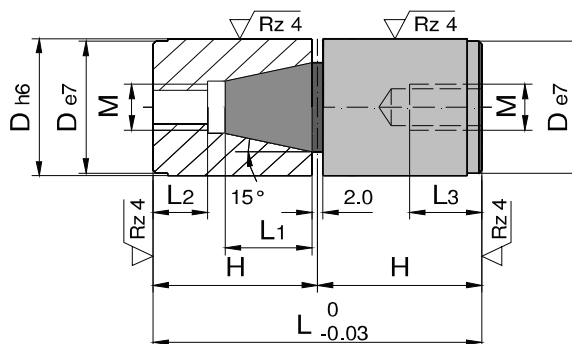

L1	L2	M	L3	H	L	D
4	9	4	10	17	34	12
6	9	5	10	17	34	14
6	9	5	10	17	34	16
9	11	8	16	27	54	20
10	11	8	16	27	54	25
10	11	8	16	27	54	26
14	13	10	20	36	72	30
14	13	10	20	36	72	32
18	13	10	20	46	92	42

Misure fuori catalogo
a richiesta
Special sizes available
on request
Dimensions spécifiques
sur demande
Sonderteile auf Anfrage

Disponibile anche in acciaio
inossidabile
Also available in stainless
steel
Sur demande acier inoxydable
Auf anfrage rostfrei stahl

Maschi centraggi conici
Centring elements separately
Plots de centrage séparé
Zentriereinheiten



NR06W

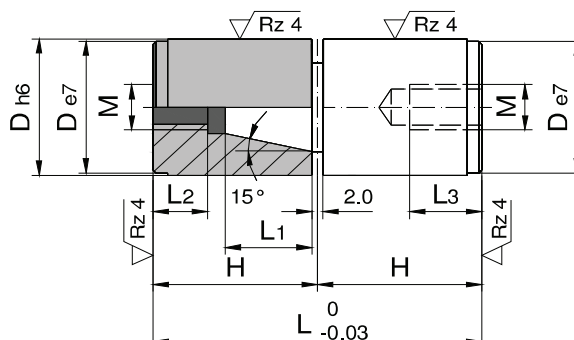

L1	L2	M	L3	H	L	D
4	9	4	10	17	34	12
6	9	5	10	17	34	14
6	9	5	10	17	34	16
9	11	8	16	27	54	20
10	11	8	16	27	54	25
10	11	8	16	27	54	26
14	13	10	20	36	72	30
14	13	10	20	36	72	32
18	13	10	20	46	92	42

Misure fuori catalogo
a richiesta
Special sizes available
on request
Dimensions spécifiques
sur demande
Sonderteile auf Anfrage

Disponibile anche in acciaio
inossidabile
Also available in stainless
steel
Sur demande acier inoxydable
Auf anfrage rostfrei stahl

Centraggi conici
Centring elements set
Plots de centrage
Zentriereinheiten



NR065

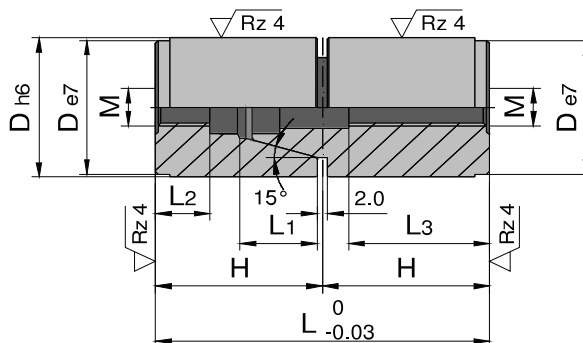

L1	L2	M	L3	H	L	D
3,7	5	4	11,5	12	24	10
5	8,5	4	9,6	17	34	12
7	6	5	12,4	17	34	14
7	6	5	12,4	17	34	16
10	10,5	8	19,7	27	54	20
11	9	8	19,7	27	54	25
11	9	8	19,7	27	54	26
16	12,2	10	25	36	72	30
16	12,2	10	25	36	72	32
20	16,5	10	27	46	92	42

Misure fuori catalogo
a richiesta
Special sizes available
on request
Dimensions spécifiques
sur demande
Sonderteile auf Anfrage

Disponibile anche in acciaio
inossidabile
Also available in stainless
steel
Sur demande acier inoxydable
Auf anfrage rostfrei stahl

Acciaio
Steel
Acier
Werkstoff

1.7139 ca. 700HV

Esempio d'ordinazione
How to order
Exemple d'ordination
Wie bestellen

1 Pezzo
1 Piece
1 Pièce
1 Stück

N065 Ø10 M

Maschi centraggi conici Centring elements separately Plots de centrage séparé Zentriereinheiten



NR065M

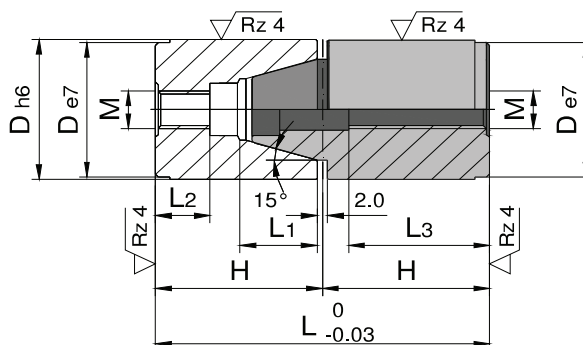

L1	L2	M	L3	H	L	D
3,7	5	4	11,5	12	24	10
5	8,5	4	9,6	17	34	12
7	6	5	12,4	17	34	14
7	6,0	5	12,4	17	34	16
10	10,5	8	19,7	27	54	20
11	9	8	19,7	27	54	25
11	9,0	8	19,7	27	54	26
16	12,2	10	25	36	72	30
16	12,2	10	25	36	72	32
20	16,5	10	27	46	92	42

Misure fuori catalogo
a richiesta
Special sizes available
on request
Dimensions spécifiques
sur demande
Sonderteile auf Anfrage

Disponibile anche in acciaio
inossidabile
Also available in stainless
steel
Sur demande acier inoxydable
Auf anfrage rostfrei stahl

Maschi centraggi conici
Centring elements separately
Plots de centrage séparé
Zentriereinheiten



NR065W

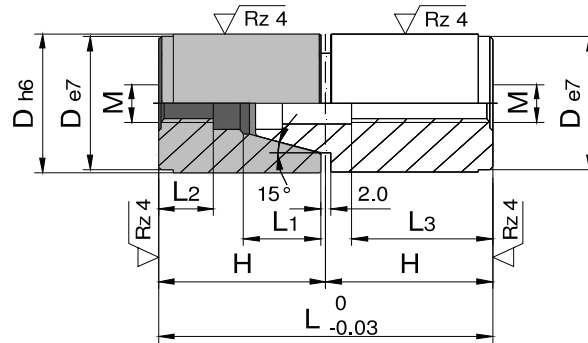

L1	L2	M	L3	H	L	D
3,7	5	4	11,5	12	24	10
5	8,5	4	9,6	17	34	12
7	6	5	12,4	17	34	14
7	6,0	5	12,4	17	34	16
10	10,5	8	19,7	27	54	20
11	9	8	19,7	27	54	25
11	9,0	8	19,7	27	54	26
16	12,2	10	25	36	72	30
16	12,2	10	25	36	72	32
20	16,5	10	27	46	92	42

Misure fuori catalogo
a richiesta
Special sizes available
on request
Dimensions spécifiques
sur demande
Sonderteile auf Anfrage

Disponibile anche in acciaio
inossidabile
Also available in stainless
steel
Sur demande acier inoxydable
Auf anfrage rostfrei stahl

Distanziali
Spacers
Do ville de centrage
Zentrier hilse



NR61

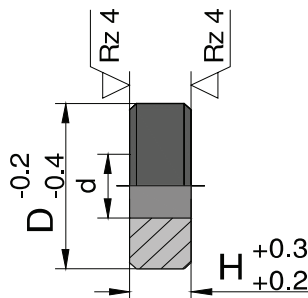

d	D	H	d	D	H
4,5	12	3	8,5	26	3
4,5	12	9	8,5	26	9
4,5	12	10	8,5	26	10
5,5	14	3	8,5	26	20
5,5	14	5	8,5	26	30
5,5	14	9	11,0	30	4
5,5	14	10	11,0	30	10
5,5	14	14	11,0	30	20
5,5	14	19	11,0	30	30
5,5	16	3	11,0	32	10
5,5	16	5	11,0	32	20
5,5	16	9	11,0	42	4
5,5	16	10	11,0	42	10
5,5	16	19	11,0	42	20
8,5	20	3	11,0	42	30
8,5	20	9	13,5	54	20
8,5	20	10	13,5	54	40
8,5	20	20	17,5	80	20
8,5	25	9	17,5	80	40
8,5	25	10			
8,5	25	20			

Misure fuori catalogo
a richiesta
Special sizes available
on request
Dimensions spécifiques
sur demande
Sonder Teile auf Anfrage

Esempio d'ordinazione
How to order
Exemple d'ordination
Wie bestellen

1 Pezzo
1 Piece
1 Pièce
1 Stück

NR62 Ø14

Distanziali
Spacers
Do ville de centrage
Zentrier hilse



NR62

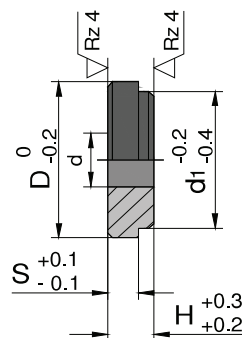

H	S	d	D	D1
5	3,2	5,5	16,0	14
9	6,3	8,5	25,5	20
9	6,3	8,5	31,5	26
10	6,3	11,0	35,5	30
10	6,3	11,0	47,5	42

Misure fuori catalogo
a richiesta
Special sizes available
on request
Dimensions spécifiques
sur demande
Sonder Teile auf Anfrage

Esempio d'ordinazione
How to order
Exemple d'ordination
Wie bestellen

1 Pezzo
1 Piece
1 Pièce
1 Stück

NR63 Ø20

Distanziali
Spacers
Do ville de centrage
Zentrier hilse





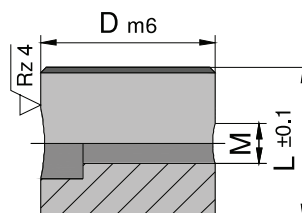



























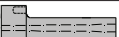







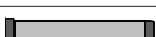



























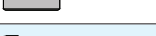

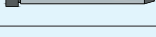

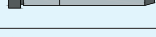

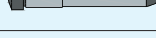

NR63

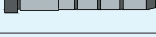

M	L	D
6	20	20
6	25	26
8	30	30
8	40	42

Misure fuori catalogo
a richiesta
Special sizes available
on request
Dimensions spécifiques
sur demande
Sonder Teile auf Anfrage



Descrizione / Description	Gruppo / Group	Descrizione / Description	Gruppo / Group	Descrizione / Description	Gruppo / Group
NR01 	1	NR101 	6	NR22 	9
NR011 	1	NR102 	6	NR23 	9
NR02 	1	NR11 	6	NR24 	9
NR021 	1	NR12 	6	NR25 	9
NR03 	2	NR121 	6	NR26 	9
NR035  <i>Bronzo</i>	2	NR13 	7	NR30R 	10
NR04 	2	NR130 	7	NR30 	10
NR045  <i>Bronzo</i>	2	NR131 	7	NR31  R 15,5 t=1,5	10
NR046  <i>Bronzo</i>	3	NR1310 	7	NR32  R 40 t=1,5	10
NR047  <i>Bronzo</i>	3	NR14 	7	NR33  R 15,5 t=1,5	10
NR048  <i>Bronzo</i>	3	NR140 	7	NR34  R 40 t=1,5	10
NR0481 	3	NR15 	7	NR40 	10
NR05 	4	NR135 	7	NR41 	10
NR051 	4	NR1305 	7	NR50  600 N/mm ²	11
NR06 	4	NR1315 	7	NR51  600 N/mm ²	11
NR065 	4	NR1320 	7	NR54  600 N/mm ²	11
NR61 	4	NR145 	7	NR55  600 N/mm ²	11
NR62 	4	NR155 	7	NR52  330 N/mm ²	12
NR63 	4	NR165 	7	NR53  330 N/mm ²	12
NR07 	5	NR166 	7	NR56  330 N/mm ²	12
NR071 	5	NR167 	7	NR57  330 N/mm ²	12
NR072 	5	NR16 	8		
NR074 	5	NR161 	8		
NR08 	5	NR17 	8		
NR081 	5	NR18 	8		
NR09 	6	NR19 	9		
NR091 	6	NR20 	9		
NR10 	6	NR21 	9		

Colonne guida per stampi plastica
Guide pillars for plastic moulds
Colonnes de guidage
Führungssäulen



NR07

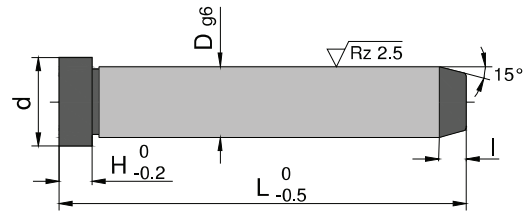

d	L	H	D	L	d	L	H	D	L				
10	4	3	8	40	18	5	8	15	60				
				50					80				
				60					100				
				80					120				
				100					140				
12	4	3	9	40					160				
				60					180				
				80					200				
				100					220				
				120					240				
12	4	3	10	40	20	5	8	16	40				
				60					60				
				80					80				
				100					100				
				120					120				
				140					140				
16	5	6	12	160					22	7	8	18	160
				60									180
				80									200
				100									220
				120									240
				140									300
				160	60								
18	5	8	14	60	24	7	8	20					80
				80									100
				100									120
				120									140
				140									160
				160									180
				180									200
				200					220				
				220					240				
				240					60				
				60					80				
				80					100				
				100									

Misure fuori catalogo
a richiesta
Special sizes available
on request
Dimensions spécifiques
sur demande
Sonder Teile auf Anfrage

Esempio d'ordinazione
How to order
Exemple d'ordination
Wie bestellen

1 Pezzo
1 Piece
1 Pièce
1 Stück

NR07 Ø20/120

Colonne guida per stampi plastica
Guide pillars for plastic moulds
Colonnes de guidage
Führungssäulen



NR07

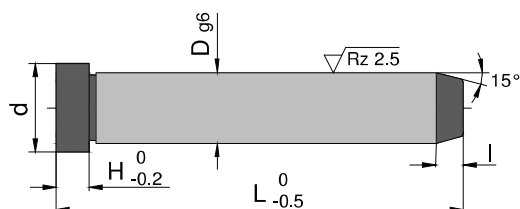

d	L	H	D	L	d	L	H	D	L								
24	7	8	20	120	36	7	15	30	100								
				140					120								
				160					140								
				180					160								
				200					180								
				220					200								
				240					240								
				260					300								
				280					360								
				300					400								
				26					7	15	22	80	36	7	15	32	100
												100					120
120	140																
140	160																
160	180																
180	200																
200	220																
240	240																
260	260																
280	300																
300	320																
28	7	15	24		80	48	10	15				40					160
				100	200												
				120	240												
				140	280												
				160	300												
				180	320												
				200	340												
				220	360												
				240	400												
				260	420												
				280	500												
				28	7				15	24	80		58	15	15	50	160
100	200																
120	240																
140	280																
160	300																
180	320																
200	360																
220	400																
240	500																
260	280																
280	300																
300	340																
320	360																
340	400																
360	500																

Misure fuori catalogo
a richiesta
Special sizes available
on request
Dimensions spécifiques
sur demande
Sonder Teile auf Anfrage

Colonne guida per stampi plastica
Guide pillars for plastic moulds
Colonnes de guidage
Führungssäulen



NR071

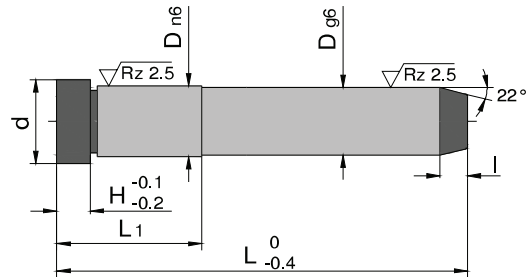

d	H	I	L1	D	L	d	H	I	L1	D	L
11	3	4	11	9	40	19	8	5	21	16	60
					60						70
					70						80
					80						90
					90						100
					100						110
					120						120
					140						
12	3	4	11	10	40	21	8	7	21	18	60
					50						70
					60						80
					70						90
					80						100
					90						110
					100						120
					120						140
15	6	5	16	12	60	23	8	7	21	20	80
					70						90
					80						100
					90						110
					100						120
					110						140
					120						160
					140						180
17	8	5	21	14	60	23	8	7	21	20	80
					70						90
					80						100
					90						110
					100						120
					110						140
					120						160
					140						180
17	8	5	21	14	60	23	8	7	21	20	80
					70						90
					80						100
					90						110
					100						120
					110						140
					120						160
					140						180
17	8	5	21	14	60	23	8	7	21	20	80
					70						90
					80						100
					90						110
					100						120
					110						140
					120						160
					140						180
17	8	5	21	14	60	23	8	7	21	20	80
					70						90
					80						100
					90						110
					100						120
					110						140
					120						160
					140						180
17	8	5	21	14	60	23	8	7	21	20	80
					70						90
					80						100
					90						110
					100						120
					110						140
					120						160
					140						180
17	8	5	21	14	60	23	8	7	21	20	80
					70						90
					80						100
					90						110
					100						120
					110						140
					120						160
					140						180
17	8	5	21	14	60	23	8	7	21	20	80
					70						90
					80						100
					90						110
					100						120
					110						140
					120						160
					140						180
17	8	5	21	14	60	23	8	7	21	20	80
					70						90
					80						100
					90						110
					100						120
					110						140
					120						160
					140						180
17	8	5	21	14	60	23	8	7	21	20	80
					70						90
					80						100
					90						110
					100						120
					110						140
					120						160
					140						180
17	8	5	21	14	60	23	8	7	21	20	80
					70						90
					80						100
					90						110
					100						120
					110						140
					120						160
					140						180
17	8	5	21	14	60	23	8	7	21	20	80
					70						90
					80						100
					90						110
					100						120
					110						140
					120						160
					140						180
17	8	5	21	14	60	23	8	7	21	20	80
					70						90
					80						100
					90						110
					100						120
					110						140
					120						160
					140						180
17	8	5	21	14	60	23	8	7	21	20	80
					70						90
					80						100
					90						110
					100						120
					110						140
					120						160
					140						180
17	8	5	21	14	60	23	8	7	21	20	80
					70						90
					80						100
					90						110
					100						120
					110						140
					120						160
					140						180
17	8	5	21	14	60	23	8	7	21	20	80
					70						90
					80						100
					90						110
					100						120
					110						140
					120						160
					140						180
17	8	5	21	14	60	23	8	7	21	20	80
					70						90
					80						100
					90						110
					100						120
					110						140
					120						160
					140						180
17	8	5	21	14	60	23	8	7	21	20	80
					70						90
					80						100
					90						110
					100						120
					110						140
					120						160
					140						180
17	8	5	21	14	60	23	8	7	21	20	80
					70						90
					80						100
					90						110
					100						120
					110						140
					120						160
					140						180
17	8	5	21	14	60	23	8	7	21	20	80
					70						90
					80						100
					90						110
					100						120
					110						140
					120						160
					140						180
17	8	5	21	14	60	23	8	7	21	20	80
					70						90
					80						100
					90						110
					100						120
					110						140
					120						160
					140						180
17	8	5	21	14	60	23	8	7	21	20	80
					70						90
					80						100
					90						110
					100						120
					110						140
					120						160
					140						180
17	8	5	21	14	60	23	8	7	21	20	80
					70						90
					80						100
					90						110
					100						120
					110						140
					120						160
					140						180
17	8	5	21	14	60	23	8	7	21	20	80
					70						90
					80						100
					90						110
					100						120
					110						140
					120						160
					140						180
17	8	5	21	14	60	23	8	7	21	20	80
					70						90
					80						100
					90						110
					100						120
					110						140
					120						160
					140						180
17	8	5	21	14	60	23	8	7	21	20	80
					70						90
					80						100
					90						110
					100						120
					110						140
					120						160
					140						180
17	8	5	21	14	60	23	8	7	21	20	80
					70						90
					80						100
					90						110
					100						120
					110						140
					120						160
					140						180
17	8	5	21	14	60	23	8	7	21	20	80
					70						90
					80						100
					90						110
					100						120
					110						140
					120						160
					140						180
17	8	5	21	14	60	23	8	7	21	20	80
					70						90
					80						100
					90						110
					100						120
					110						140
					120						160
					140						180
17	8	5	21	14	60	23	8	7	21	20	80
					70						90
					80						100
					90						110
					100						120
					110						140
					120						160
					140						180
17	8	5	21	14	60	23	8	7	21	20	80
					70						90
					80						100
					90						110
					100						120
					110						140
					120						160
					140						180
17	8	5	21	14	60	23	8	7	21	20	80
					70						90
					80						100
					90						110
					100						120
					110						140
					120						160
					140						180
17	8	5	21	14	60	23	8	7	21	20	80
					70						90
					80						100
					90						110
					100						120
					110						140
					120						160
					140						180
17	8	5	21	14	60	23	8	7	21	20	80
					70						90
					80						100
					90						110
					100						120
					110						140
					120						160
					140						180
17	8	5	21	14	60	23	8	7	21	20	80
					70						90
					80						100
					90						110
					100						120
					110						140
					120						160
					140						180
17	8	5	21	14	60	23	8	7	21	20	80
					70						90
					80						100
					90						110
					100						120
					110						140
					120						160
					140						180
17	8	5	21	14	60	23	8	7	21	20	80
					70						90
					80						100
					90						110
					100						120
					110						140
					120						160
					140						180
17	8	5	21	14							

Colonne guida per stampi plastica
Guide pillars for plastic moulds
Colonnes de guidage
Führungssäulen



NR071

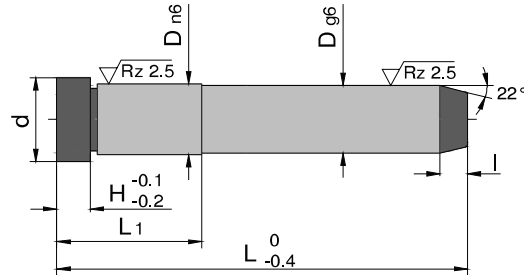

d	H	I	L ₁	D	L	d	H	I	L ₁	D	L	
25	10	7	26	22	80	35	10	7	35	32	100	
					100						120	
					120						140	
					140						160	
					160						180	
					180						200	
					200						220	
					220						240	
					240						280	
					280						320	
27	10	7	26	24	80	45	10	7	35	40	140	
					100						160	
					120						180	
					140						200	
					160						250	
					180						280	
					200						320	
					220						360	
					240						400	
					280							
35	10	7	35	30	100							
					120							
					140							
					160							
					180							
					200							
					220							
					240							
					280							
					320							
360												
400												

Misure fuori catalogo
a richiesta
Special sizes available
on request
Dimensions spécifiques
sur demande
Sondererteile auf Anfrage

Colonne guida per stampi plastica
Guide pillars for plastic moulds
Colonnes de guidage
Führungssäulen



NR072

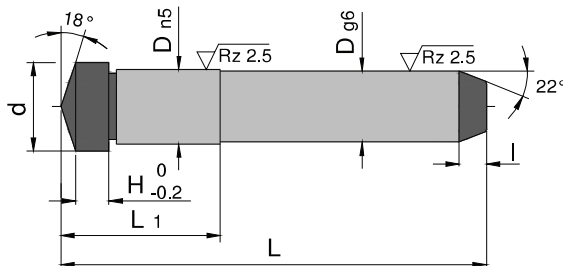

d	H	I	L1	D	L	d	H	I	L1	D	L
12	2	4	13	10	40	19	3	5	22	16	60
					50						70
					60						80
					70						90
					80						100
					90						110
					100						120
					120						140
					140						160
					15						3
70	190										
80	200										
90	220										
100	60										
110	70										
120	80										
140	90										
160	100										
180	110										
17	3	5	17	14	60						120
					70						140
					80						160
					90						180
					100						200
					110						220
					120						240
					140						
					160						
					180						
200											

Misure fuori catalogo
a richiesta
Special sizes available
on request
Dimensions spécifiques
sur demande
Sondererteile auf Anfrage

Colonne guida per stampi plastica
Guide pillars for plastic moulds
Colonnes de guidage
Führungssäulen



NR072

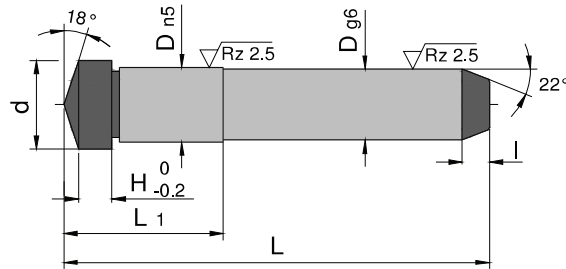

d	H	I	L1	D	L	d	H	I	L1	D	L
23	4	7	22	20	80	27	4	7	27	24	80
					90						100
					100						120
					110						140
					120						160
					140						180
					160						200
					180						220
					200						240
					220						280
					240						100
					25						4
80	140										
100	160										
120	180										
140	200										
160	220										
180	240										
200	280										
220	320										
240	360										
90	200										
100	220										
110	240										
120	280										
140	320										
160	360										
180	400										
200	440										

Misure fuori catalogo
a richiesta
Special sizes available
on request
Dimensions spécifiques
sur demande
Sondererteile auf Anfrage

Colonne guida per stampi plastica
Guide pillars for plastic moulds
Colonnes de guidage
Führungssäulen



NR074

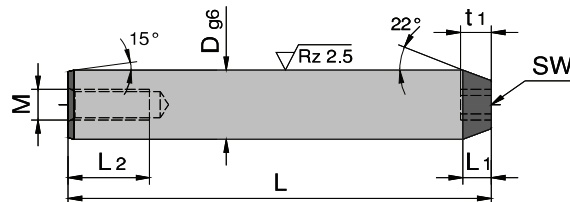

M	L2	L1	Sw	t1	D	L	M	L2	L1	Sw	t1	D	L
5	10	2,3	4	4	8	40	8	10	4	4	4	8	60
						60							80
						80							90
						100							100
						110							120
6	10	4	4	4	10	40	10	17	5	6	6	16	60
						60							70
						70							80
						80							100
						100							120
						120							140
6	10	5	5	5	12	50	12	17	7	6	6	18	60
						60							70
						80							80
						100							90
						120							100
						140							110
6	10	5	5	5	14	50	14	17	7	6	6	18	60
						60							70
						70							75
						80							80
						90							90
						100							100
						120							110
						140							120
						160							130
						180							140
8	17	5	5	5	15	50	15	17	7	6	6	18	60
						60							70
						70							80
						80							90
						90							100
						100							110
8	17	5	5	5	15	100	15	17	7	6	6	18	125
						125							140
						140							150
						150							160
						160							170
						170							180

Misure fuori catalogo
a richiesta
Special sizes available
on request
Dimensions spécifiques
sur demande
Sonder Teile auf Anfrage

Esempio d'ordinazione
How to order
Exemple d'ordination
Wie bestellen

1 Pezzo
1 Piece
1 Pièce
1 Stück

NR08 Ø10/40

Colonne guida per stampi plastica
Guide pillars for plastic moulds
Colonnes de guidage
Führungssäulen



NR08

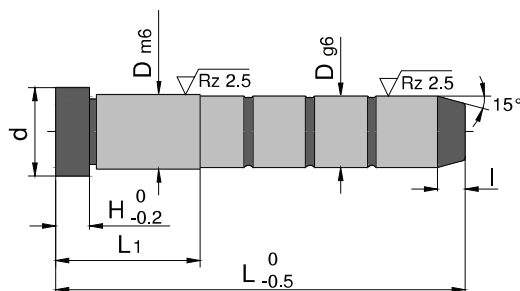

d	H	I	L1	D	L	d	H	I	L1	D	L
12	3	5	17	10	40	22	8	7	22	18	80
			17		60				27		100
			22		80				27		120
			27		100				36		140
16	6	5	17	12	60	36	160				
			22		80	46	180				
			27		100	56	200				
			27		120	56	240				
18	8	5	17	14	60	56	280				
			22		80	22	80				
			27		100	27	100				
			27		120	27	120				
			36		140	36	140				
			36		160	36	160				
20	8	5	17	16	60	56	200				
			22		80	56	240				
			27		100	56	280				
			27		120	56	280				
			36		140	56	280				
			36		160	56	280				
			36		180						
			36		200						
			46		240						

Misure fuori catalogo
a richiesta
Special sizes available
on request
Dimensions spécifiques
sur demande
Sondererteile auf Anfrage

Esempio d'ordinazione
How to order
Exemple d'ordination
Wie bestellen

1 Pezzo
1 Piece
1 Pièce
1 Stück

N08 Ø22/100

Colonne guida per stampi plastica Guide pillars for plastic moulds Colonnes de guidage Führungssäulen



NR08

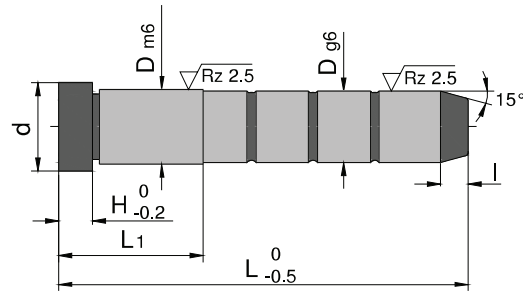

d	H	I	L1	D	L	d	H	I	L1	D	L				
26	15	7	22	22	100	36	15	7	32	32	160				
					120						200				
					140						240				
					160						280				
					180						300				
					200						360				
					220						200				
					240						240				
					280						300				
					300						360				
					320						400				
					360						500				
28	15	7	24	24	100	48	15	10	40	40	200				
					120						240				
					140						300				
					160						360				
					180						400				
					200						500				
					220						240				
					240						300				
					280						360				
					300						400				
					320						500				
					360						240				
36	15	7	30	30	160	58	15	15	50	50	200				
					200						240				
					240						300				
					280						360				
					300						400				
					360						500				
					36						20	20	60	60	240
															300
															360
															400
															500

Misure fuori catalogo
a richiesta
Special sizes available
on request
Dimensions spécifiques
sur demande
Sondererteile auf Anfrage

Esempio d'ordinazione
How to order
Exemple d'ordination
Wie bestellen

1 Pezzo
1 Piece
1 Pièce
1 Stück

NR081 Ø9/40

Colonne guida per stampi plastica Guide pillars for plastic moulds Colonnes de guidage Führungssäulen



NR081

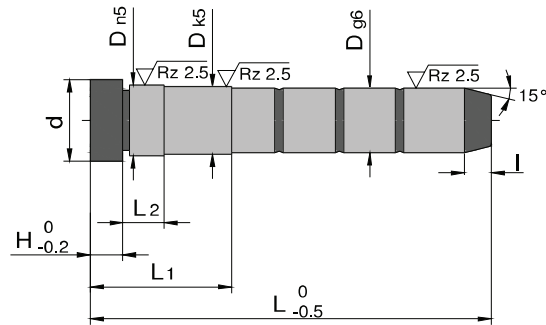

d	H	I	L1	L2	D	L				
12	3	4	17	6	9	40				
						60				
			22	10		80				
			27			100				
12	3	4	17	6	10	40				
						60				
			22	10		80				
			27			100				
15	6	5	22	6	12	60				
						80				
						100				
						120				
			27	10		140	160	180	200	
										220
										240
										260
17	6	5	22	6	14	60				
						80				
						100				
			27	10		140	160	180	200	
										220
										240
18	6	5	22	6	15	60				
						80				
						100				
			27	10		140	160	180	200	
										220
										240
19	6	5	22	6	16	80				
						100				
						120				
			27	10		140	160	180	200	
										220
										240
21	6	7	22	6	18	80				
						100				
						120				
						140				
			27	10		160	180	200	220	
										240
										260
										280
			23	6		7	22	6	20	80
										100
										120
							27	10		140
220										
240										
25	6	7	22	6	22	100				
						120				
						140				
						160				
			27	10		180	200	220	240	
										260
										280
										300
			27	6		7	22	6	24	100
										120
										140
							36	10		220
300										
320										

Misure fuori catalogo
a richiesta
Special sizes available
on request
Dimensions spécifiques
sur demande
Sonder Teile auf Anfrage

Esempio d'ordinazione
How to order
Exemple d'ordination
Wie bestellen

1 Pezzo
1 Piece
1 Pièce
1 Stück

NR081 Ø30/120

Colonne guida per stampi plastica
Guide pillars for plastic moulds
Colonnes de guidage
Führungssäulen



NR081

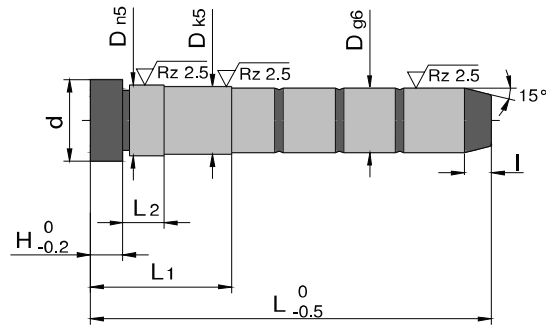

d	H	I	L1	L2	D	L	d	H	I	L1	L2	D	L						
35	6	7	36	10	30	120	47	10	10	46	15	42	160						
						140							180						
						160							200						
						180							220						
						200							250						
						220							280						
			46	320	360	56				320	360	450	56	50	15	50	200	200	
																		250	280
																		320	360
																		400	450
																		500	550
																		600	650
37	6	7	36	10	32	120	55	10	10	56	15	50	140						
						160							180						
						200							220						
						250							280						
						320							360						
						400							450						
			46	320	360	56				320	360	450	76	52	15	52	200	250	
																		280	320
																		360	400
																		450	500
																		550	600
																		650	700
45	10	10	46	15	40	160	57	10	10	56	15	52	180						
						200							220						
						250							280						
						320							360						
						400							450						
						450							500						
			56	360	400	56				360	400	450	76	52	15	52	250	280	
																		320	360
																		400	450
																		500	550
																		600	650
																		700	750
66	400	450	66	360	400	450	76	52	15	52	300	320							
												360	400						
												450	500						
												550	600						
												650	700						
												750	800						

Misure fuori catalogo
a richiesta
Special sizes available
on request
Dimensions spécifiques
sur demande
Sondererteile auf Anfrage

NORMALIZZAZIONE EUROPA EURONORM

Normalizzati per costruzione
stampi plastica e pressofusione
Standard parts for tool making
and mould construction



Descrizione / Description	Gruppo / Group	Descrizione / Description	Gruppo / Group	Descrizione / Description	Gruppo / Group
NR01	1	NR101	6	NR22	9
NR011	1	NR102	6	NR23	9
NR02	1	NR11	6	NR24	9
NR021	1	NR12	6	NR25	9
NR03	2	NR121	6	NR26	9
NR035 Bronzo Bronze	2	NR13	7	NR30R	10
NR04	2	NR130	7	NR30	10
NR045 Bronzo Bronze	2	NR131	7	NR31 R 15,5 t=1,5	10
NR046 Bronzo Bronze	3	NR1310	7	NR32 R 40 t=1,5	10
NR047 Bronzo Bronze	3	NR14	7	NR33 R 15,5 t=1,5	10
NR048 Bronzo Bronze	3	NR140	7	NR34 R 40 t=1,5	10
NR0481	3	NR15	7	NR40	10
NR05	4	NR135	7	NR41	10
NR051	4	NR1305	7	NR50 600 N/mm ²	11
NR06	4	NR1315	7	NR51 600 N/mm ²	11
NR065	4	NR1320	7	NR54 600 N/mm ²	11
NR61	4	NR145	7	NR55 600 N/mm ²	11
NR62	4	NR155	7	NR52 330 N/mm ²	12
NR63	4	NR165	7	NR53 330 N/mm ²	12
NR07	5	NR166	7	NR56 330 N/mm ²	12
NR071	5	NR167	7	NR57 330 N/mm ²	12
NR072	5	NR16	8		
NR074	5	NR161	8		
NR08	5	NR17	8		
NR081	5	NR18	8		
NR09	6	NR19	9		
NR091	6	NR20	9		
NR10	6	NR21	9		

Esempio d'ordinazione
How to order
Exemple d'ordination
Wie bestellen

1 Pezzo
1 Piece
1 Pièce
1 Stück

NR09 Ø10/20

Distanziali
Spacers
Do ville de centrage
Zentrier hilse



NR09

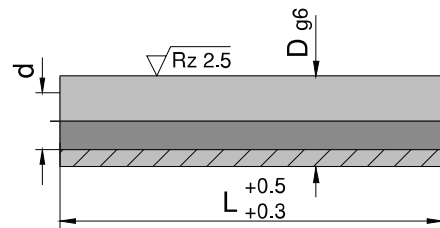

d	D	L	d	D	L				
6,2	10	20	13,0	24	60				
		30			80				
		40			100				
		50			120				
		60			140				
		70			160				
		80			180				
		100			200				
		120			240				
		140			240				
		8,5			14	30	17,0	30	80
						40			100
50	120								
60	140								
70	160								
80	180								
100	200								
120	220								
140	240								
160	260								
180	280								
10,5	18		40						300
		60							
		80							
		100							
		120							
		140							
		160							
		180							
200									
220									
240									

Misure fuori catalogo
a richiesta
Special sizes available
on request
Dimensions spécifiques
sur demande
Sondererteile auf Anfrage

Dischi per distanziali NR09
Disc for spacers NR09
Disques pour douilles NR09
Distanzheit für NR 09



NR091

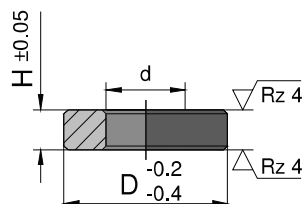

d	H	D
6,2	3	14
8,5	4	18
10,5	5	24
13,0	6	30
17,0	8	40

Perni d'espulsione
Ejection pins
Goupilles d'éjection
Ruck Auswerfer



NR10

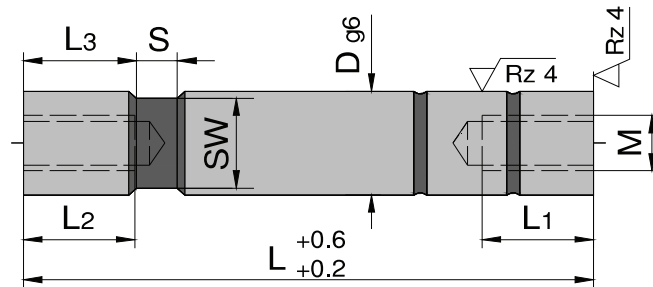

L1	L2	L3	M	S	SW	D	L	L1	L2	L3	M	S	SW	D	L
10	16	14	6	8	8	10	60	20	30	16	12	10	17	20	70
							70								80
							80								100
							100								120
							120								140
							140								160
							160								180
17	25	14	8	8	12	14	200	25	35	22	12	12	19	24	200
							220								240
							240								260
							260								280
							280								300
							300								320
							320								340
20	30	16	10	8	14	18	340	20	30	28	16	16	24	30	340
							360								380
							400								420
							440								460
							480								500
							520								540
							560								580
20	30	16	12	8	14	18	600	20	30	28	16	16	24	30	600
							620								640
							660								680
							700								720
							740								760
							780								800
							820								840
20	30	16	12	8	14	18	860	20	30	28	16	16	24	30	860
							880								900
							920								940
							960								980
							1000								1020
							1040								1060
							1080								1100
20	30	16	12	8	14	18	1120	20	30	28	16	16	24	30	1120
							1140								1160
							1180								1200
							1220								1240
							1260								1280
							1300								1320
							1340								1360
20	30	16	12	8	14	18	1380	20	30	28	16	16	24	30	1380
							1400								1420
							1440								1460
							1480								1500
							1520								1540
							1560								1580
							1600								1620
20	30	16	12	8	14	18	1640	20	30	28	16	16	24	30	1640
							1660								1680
							1700								1720
							1740								1760
							1780								1800
							1820								1840
							1860								1880
20	30	16	12	8	14	18	1900	20	30	28	16	16	24	30	1900
							1920								1940
							1960								1980
							2000								2020
							2040								2060
							2080								2100
							2120								2140
20	30	16	12	8	14	18	2160	20	30	28	16	16	24	30	2160
							2180								2200
							2220								2240
							2260								2280
							2300								2320
							2340								2360
							2380								2400
20	30	16	12	8	14	18	2420	20	30	28	16	16	24	30	2420
							2440								2460
							2480								2500
							2520								2540
							2560								2580
							2600								2620
							2640								2660
20	30	16	12	8	14	18	2680	20	30	28	16	16	24	30	2680
							2700								2720
							2740								2760
							2780								2800
							2820								2840
							2860								2880
							2900								2920
20	30	16	12	8	14	18	2940	20	30	28	16	16	24	30	2940
							2960								2980
							3000								3020
							3040								3060
							3080								3100
							3120								3140
							3160								3180
20	30	16	12	8	14	18	3200	20	30	28	16	16	24	30	3200
							3220								3240
							3260								3280
							3300								3320
							3340								3360
							3380								3400
							3420								3440
20	30	16	12	8	14	18	3460	20	30	28	16	16	24	30	3460
							3480								3500
							3520								3540
							3560								3580
							3600								3620
							3640								3660
							3680								3700
20	30	16	12	8	14	18	3720	20	30	28	16	16	24	30	3720
							3740								3760
							3780								3800
							3820								3840
							3860								3880
							3900								3920
							3940								3960
20	30	16	12	8	14	18	3980	20	30	28	16	16	24	30	3980
							4000								4020
							4040								4060
							4080								4100
							4120								4140
							4160								4180
							4200								4220
20	30	16	12	8	14	18	4240	20	30	28	16	16	24	30	4240
							4260								4280
							4300								4320
							4340								4360
							4380								4400
							4420								4440
							4460								4480
20	30	16	12	8	14	18	4500	20	30	28	16	16	24	30	4500
							4520								4540
							4560								4580
							4600								4620
							4640								4660
							4680								4700
							4720								4740
20	30	16	12	8	14	18	4760	20	30	28	16	16	24	30	4760
							4780								4800
							4820								4840
							4860								4880
							4900								4920
							4940								4960
							4980								5000
20	30	16	12	8	14	18	5020	20	30	28	16	16	24	30	5020
							5040								5060
							5080								5100
							5120								5140
							5160								5180
							5200								5220
							5240								5260
20	30	16	12	8	14	18	5280	20	30	28	16	16	24	30	5280
							5300								5320
							5340								5360
							5380								5400
							5420								5440
							5460								5480
							5500								5520
20	30	16	12	8	14	18	5540	20	30	28	16	16	24	30	5540
							5560								5580
							5600								5620
							5640								5660
							5680								5700
							5720								5740
							5760								5780
20	30	16	12	8	14	18	5800	20	30	28	16	16	24	30	5800
							5820								5840
							5860								5880
							5900								5920
							5940								5960
							5980								6000
							6020								6040
20	30	16	12	8	14	18	6060	20	30	28	16	16	24	30	6060
							6080								6100
							6120								6140
							6160								6180
							6200								6220
							6240								6260
							6280								6300
20	30	16	12	8	14	18	6320	20	30	28	16	16	24	30	6320
							6340								6360
							6380								6400
							6420								6440
							6460								6480
							6500								6520
							6540								6560
20	30	16	12	8	14	18	6580	20	30	28	16	16	24	30	6580
							6600								6620
							6640								6660
							6680								6700
							6720								6740
							6760								6780
							6800								6820
20	30	16	12	8	14	18	6840	20	30	28	16	16	24	30	6840
							6860								6880
							6900								6920
							6940								6960
							6980								7000
							7020								7040
							7060								7080
20	30	16	12	8	14	18	7100	20	30	28	16	16	24	30	7100
							7120								7140
							7160								7180
							7200								7220
							7240								7260
							7280								7300
							7320								7340
20	30	16	12	8	14	18	7360	20	30	28	16	16	24	30	7360
							7380								7400
							7420								7440
							7460								7480
							7500								7520
							7540								7560
							7580								7600
20	30	16	12	8	14	18	7620	20	30	28	16	16	24	30	7620
							7640								7660
							7680								7700
							7720								7740
							7760								7780
							7800								7820
							7840								7860
20	30	16	12	8	14	18	7880	20	30	28	16	16	24	30	7880
							7900								7920
							7940								7960
							7980								8000
							8020								8040
							8060								8080
							8100								8120
20	30	16	12	8	14	18	8140	20	30	28	16	16	24	30	8140
							8160								8180
							8200								8220
							8240								8260
							8280								8300
							8320								8340
							8360								8380
20	30	16	12	8	14	18	8400	20	30	28	16	16	24	30	8400
							8420								8440
							8460								8480
							8500								8520
							8540								8560
							8580								8600
							8620								8640
20	30	16	12	8	14	18	8660	20	30	28	16	16	24	30	8660
							8680</								

Acciaio
Steel
Acier
Werkstoff

1.7139 ca. 700HV

Esempio d'ordinazione
How to order
Exemple d'ordination
Wie bestellen

1 Pezzo
1 Piece
1 Pièce
1 Stück

NR101 Ø15

Misure fuori catalogo
a richiesta
Special sizes available
on request
Dimensions spécifiques
sur demande
Sonderteile auf Anfrage

Acciaio
Steel
Acier
Werkstoff

1.7139 ca. 700HV

Esempio d'ordinazione
How to order
Exemple d'ordination
Wie bestellen

1 Pezzo
1 Piece
1 Pièce
1 Stück

NR102 Ø40/7

Misure fuori catalogo
a richiesta
Special sizes available
on request
Dimensions spécifiques
sur demande
Sonderteile auf Anfrage

Bussole di fissaggio per perni NR10 Fixing bushes for ejection pins Bagues de fixation pour goupilles d'éjection Druckscheibe für ausstoßerführung



NR101

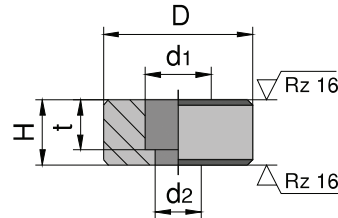

d1	d2	t	H	D
11,0	6,6	8,4	10	15
14,5	9,0	11,0	14	22
17,5	11,0	13,5	20	36
20,0	14,0	15,5	25	46
26,0	18,0	21,0	32	56

Bussole di fissaggio per perni NR10 Fixing bushes for ejection pins Bagues de fixation pour goupilles d'éjection Druckscheibe für ausstoßerführung

NR102

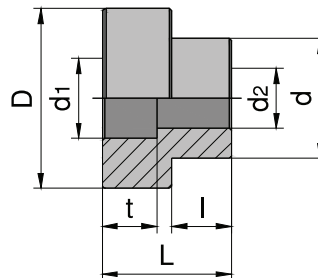

t	d	d1	d2	L	D	l
11	25	18	10,5	27	40	7
11	25	18	10,5	27	40	12
13	31	20	13,0	32	48	8
13	31	20	13,0	32	48	17
17,5	39	26	17	34	58	9
17,5	39	26	17	34	58	19

Bussola guida per dispositivo d'estrazione
Guide bushes for pusher guide
Douilles de guidage pour guide de démoulage
Führungsbuchsen für Schieberführung



NR11

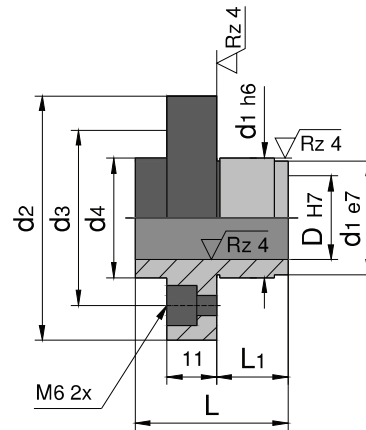

L1	L	d4	d3	d2	d1	D
12	29	19	32	46	18	14
16	34	25	38	52	24	18
21	40	31	44	58	30	24
26	46	39	52	68	38	30

Bussola guida per dispositivo d'estrazione
Guide bushes for pusher guide
Douilles de guidage pour guide de démoulage
Führungsbuchsen für Schieberführung



NR12

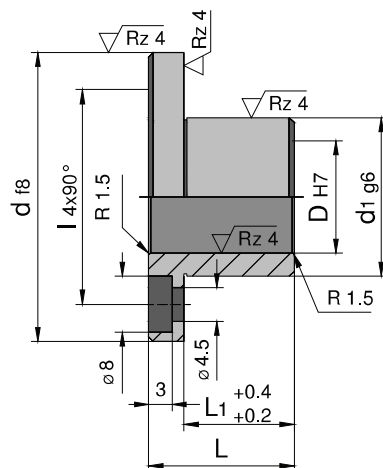

I	d1	S	L1	D	L	d
30	22	-	11,9	10	17	40
30	22	-	11,9	14	17	40
30	22	-	16,9	10	22	40
30	22	-	16,9	14	22	40
30	22	-	11,9	14	17	60
30	22	-	16,9	14	22	60
50	32	-	22,0	18	27	100
50	32	-	31,0	20	36	100
50	32	-	31,0	24	36	100
50	32	-	22,0	18	27	110
50	32	-	31,0	20	36	110
50	32	-	31,0	24	36	110
50	32	-	22,0	18	27	125
50	32	-	31,0	20	36	125
50	32	-	31,0	24	36	125
30	22	3	14,9	10	20	40
30	22	3	14,9	14	20	40
30	22	3	14,9	14	20	60
30	22	3	19,9	14	25	60
30	22	3	21,9	14	27	60

Bussola guida per dispositivo d'estrazione
Guide bushes for pusher guide
Douilles de guidage pour guide de démoulage
Führungsbuchsen für Schieberführung



NR121

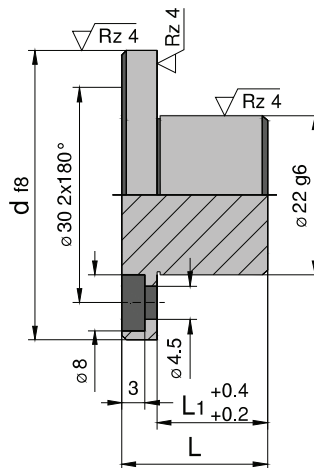

S	L1	L	D
-	12	17	40
-	12	17	60
3	15	20	40
5	17	22	40
3	15	20	60
5	17	22	60
3	20	25	60
5	22	27	60

NORMALIZZAZIONE EUROPA EURONORM

Normalizzati per costruzione
stampi plastica e pressofusione
Standard parts for tool making
and mould construction



Descrizione / Description	Gruppo / Group	Descrizione / Description	Gruppo / Group	Descrizione / Description	Gruppo / Group
NR01	1	NR101	6	NR22	9
NR011	1	NR102	6	NR23	9
NR02	1	NR11	6	NR24	9
NR021	1	NR12	6	NR25	9
NR03	2	NR121	6	NR26	9
NR035 <i>Bronzo</i> <i>Bronze</i>	2	NR13	7	NR30R	10
NR04	2	NR130	7	NR30	10
NR045 <i>Bronzo</i> <i>Bronze</i>	2	NR131	7	NR31 R 15,5 t=1,5	10
NR046 <i>Bronzo</i> <i>Bronze</i>	3	NR1310	7	NR32 R 40 t=1,5	10
NR047 <i>Bronzo</i> <i>Bronze</i>	3	NR14	7	NR33 R 15,5 t=1,5	10
NR048 <i>Bronzo</i> <i>Bronze</i>	3	NR140	7	NR34 R 40 t=1,5	10
NR0481	3	NR15	7	NR40	10
NR05	4	NR135	7	NR41	10
NR051	4	NR1305	7	NR50 600 N/mm ²	11
NR06	4	NR1315	7	NR51 600 N/mm ²	11
NR065	4	NR1320	7	NR54 600 N/mm ²	11
NR61	4	NR145	7	NR55 600 N/mm ²	11
NR62	4	NR155	7	NR52 330 N/mm ²	12
NR63	4	NR165	7	NR53 330 N/mm ²	12
NR07	5	NR166	7	NR56 330 N/mm ²	12
NR071	5	NR167	7	NR57 330 N/mm ²	12
NR072	5	NR16	8		
NR074	5	NR161	8		
NR08	5	NR17	8		
NR081	5	NR18	8		
NR09	6	NR19	9		
NR091	6	NR20	9		
NR10	6	NR21	9		

Esempio d'ordinazione
How to order
Exemple d'ordination
Wie bestellen

1 Pezzo
1 Piece
1 Pièce
1 Stück

NR13 Ø12/40

Unità di guida a sfera
Ball guiding complete
Unité de guidage avec cage à bille
Führungseinheit mit KugelKäfige



NR13

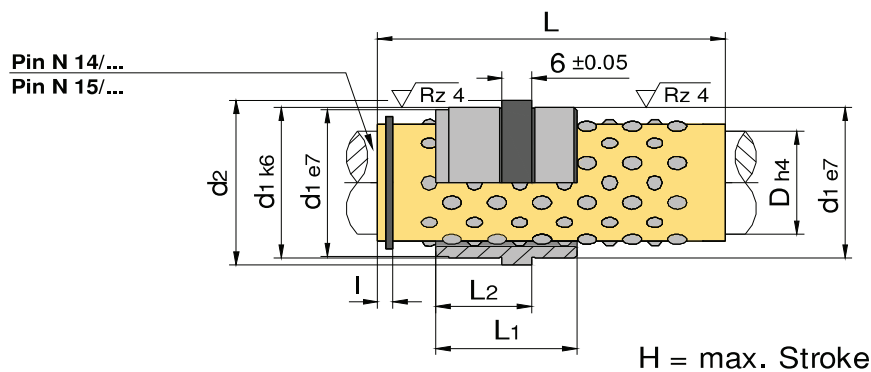

I	d1	d2	L1	L2	H	D	L
2,5	22	26	24	18	50	12	40
					82		56
2,8	30	35	34	23	44	18	45
					66		56
					96		71
4,8	46	52	54	33	32	30	56
					70		75
					110		95

Misure fuori catalogo
a richiesta
Special sizes available
on request
Dimensions spécifiques
sur demande
Sonderenteile auf Anfrage

Acciaio
Steel
Acier
Werkstoff

1.7139 ca. 700HV

Esempio d'ordinazione
How to order
Exemple d'ordination
Wie bestellen

1 Pezzo
1 Piece
1 Pièce
1 Stück

NR130 Ø16

Misure fuori catalogo
a richiesta
Special sizes available
on request
Dimensions spécifiques
sur demande
Sonderteile auf Anfrage

Acciaio
Steel
Acier
Werkstoff

Ottone

Esempio d'ordinazione
How to order
Exemple d'ordination
Wie bestellen

1 Pezzo
1 Piece
1 Pièce
1 Stück

NR131 Ø12/40

Misure fuori catalogo
a richiesta
Special sizes available
on request
Dimensions spécifiques
sur demande
Sonderteile auf Anfrage

Bussole per unità di guida a sfera NR13 Bushes for ball units NR13 Bagues pour unité de guidage NR13 Buchsen für Führungseinheit NR13



NR130

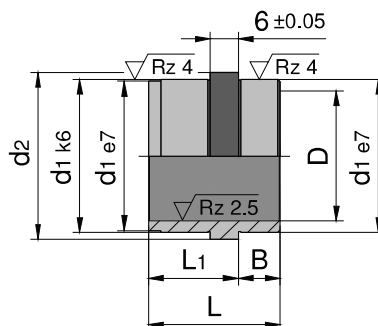

d1	d2	B	L1	L	D
22	26	6	18	24	16
30	35	11	23	34	24
46	52	21	33	54	38

Gabbie a sfere per unità NR13 Ball cages for ball units NR13 Cages a bille pour unité NR13 Kugelkäfige für Führungseinheit NR13

NR131

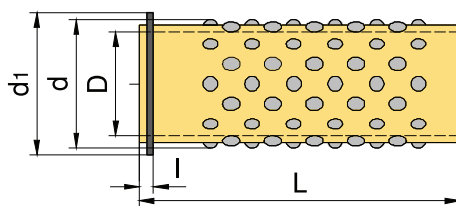

l	d	d1	D	L
2,5	16	20,5	12	40
				56
2,8	24	28,6	18	45
				56
				71
4,8	38	43,5	30	56
				75
				95

Bussole a ricircolo di sfere
per tavolino estrazione
Recirculating ball bushing
Roulement à billes lineaire
Endlos Kugelfuhrrieken



NR1310

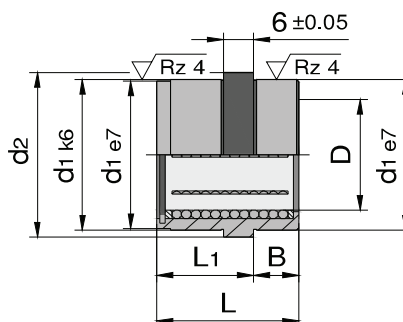

d1	d2	L	D	L1	B
24	28	26	26	17	9
32	36	39	39	22	17
39	43	29	29	17	12
50	54	39	39	22	17

Misure fuori catalogo
a richiesta
Special sizes available
on request
Dimensions spécifiques
sur demande
Sondererteile auf Anfrage

Colonne guida tavolini per stampi plastica
Guide pillars for ejector set
Colonnes de guidage
Führungssäulen



NR14

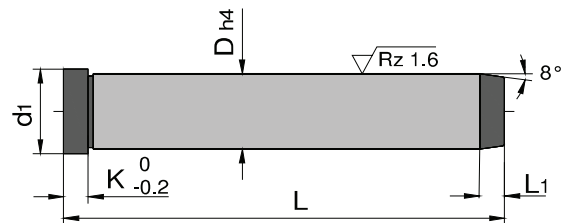

K	L1	d1	D	L
4	4	16	12	80
				100
				120
				140
6	7	22	18	80
				100
				120
				140
				160
				180
				200
6	7	35	30	160
				200
				240
				280
				300

Colonne guida tavolini per stampi plastica
Guide pillars for ejector set
Colonnes de guidage
Führungssäulen



NR140

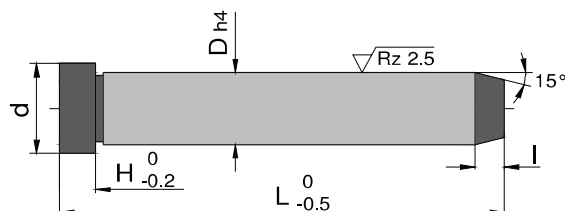

d	I	H	D	L	d	I	H	D	L
12	4	3	9	60	28	7	15	24	100
				80					120
				100					140
				120					160
16	5	6	12	180	36	7	15	30	200
				220					240
				300					100
				120					160
				100					200
				120					240
18	5	8	14	160	36	7	15	32	100
				180					120
				80					160
				100					200
				120					240
				140					300
22	7	8	18	180	36	7	15	32	100
				200					120
				240					160
				80					200
				100					240
				120					300
				240					360

Misure fuori catalogo
a richiesta
Special sizes available
on request
Dimensions spécifiques
sur demande
Sonder Teile auf Anfrage

Colonne guida per stampi plastica
Guide pillars for plastic moulds
Colonnes de guidage
Führungssäulen



NR15

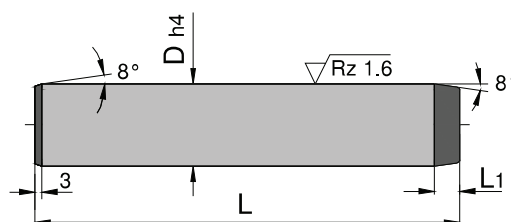

L ₁	D	L
4	12	80
		100
		125
7	18	100
		125
		140
		160
		180
		200
		240
7	30	160
		240

Misure fuori catalogo
a richiesta
Special sizes available
on request
Dimensions spécifiques
sur demande
Sonder Teile auf Anfrage

Esempio d'ordinazione
How to order
Exemple d'ordination
Wie bestellen

1 Pezzo
1 Piece
1 Pièce
1 Stück

NR135 Ø12/35

Unità di guida a sfera
Ball guiding complete
Unité de guidage avec cage à bille
Führungseinheit mit KugelKäfige



NR135

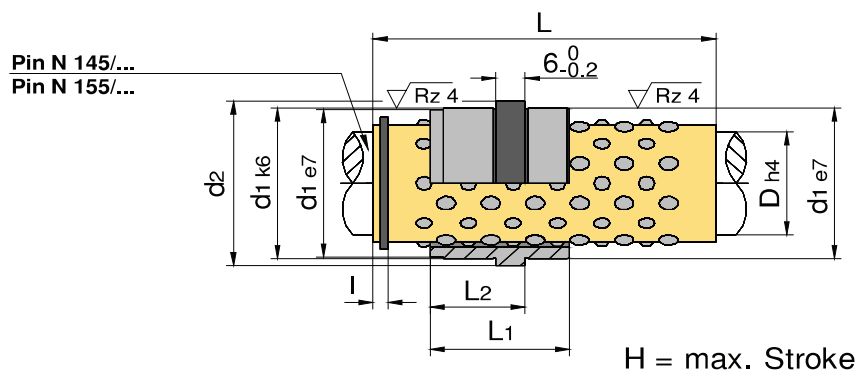

I	d1	d2	L1	L2	H	D	L
2,5	22	25	26	17	35	12	35
					55		48
					80		56
2,8	30	33	34	22	45	18	45
					65		56
					90		71

I	d1	d2	L1	L2	H	D	L
2,8	38	41	44	27	45	24	50
					75		70
					105		84
4,8	46	49	54	32	32	30	56
					55		70
					95		95
					135		110

Misure fuori catalogo
a richiesta
Special sizes available
on request
Dimensions spécifiques
sur demande
Sondererteile auf Anfrage

Acciaio
Steel
Acier
Werkstoff

1.7139 ca. 700HV

Esempio d'ordinazione
How to order
Exemple d'ordination
Wie bestellen

1 Pezzo
1 Piece
1 Pièce
1 Stück

NR1305 Ø17

Misure fuori catalogo
a richiesta
Special sizes available
on request
Dimensions spécifiques
sur demande
Sondererteile auf Anfrage

Acciaio
Steel
Acier
Werkstoff

Brass

Esempio d'ordinazione
How to order
Exemple d'ordination
Wie bestellen

1 Pezzo
1 Piece
1 Pièce
1 Stück

NR1315 Ø12/35

Misure fuori catalogo
a richiesta
Special sizes available
on request
Dimensions spécifiques
sur demande
Sondererteile auf Anfrage

Bussole per unità di guida a sfera NR135 Bushes for ball units NR135 Bagues pour unité de guidage NR135 Buchsen für Führungseinheit NR135



NR135

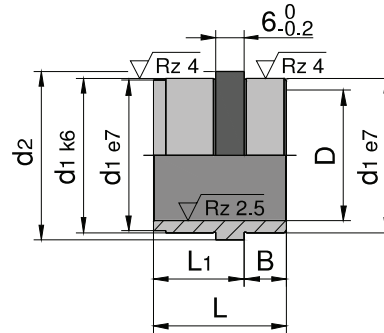

d1	d2	B	L1	L	D
22	25	9	17	26	17
30	33	12	22	34	24
38	41	17	27	44	30
46	49	22	32	54	38

Gabbie a sfere per unità NR135 Ball cages for ball units NR135 Cages a bille pour unité NR135 Kugelkäfige für Führungseinheit NR135

NR1315

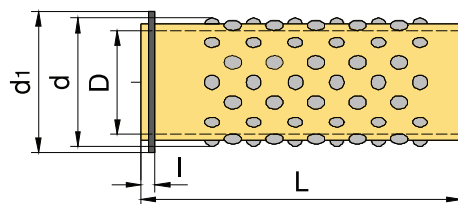

I	d	d1	D	L
2,5	17	20,5	12	35
				48
				56
2,8	24	28,6	18	45
				56
				71
2,8	30	35,7	24	50
				70
				84
4,8	38	43,5	30	56
				70
				95
				110

Bussole a ricircolo di sfere
Recirculating ball bushing
Roulement à billes lineaire
Endlos Kugelfuhrinnen



NR1320

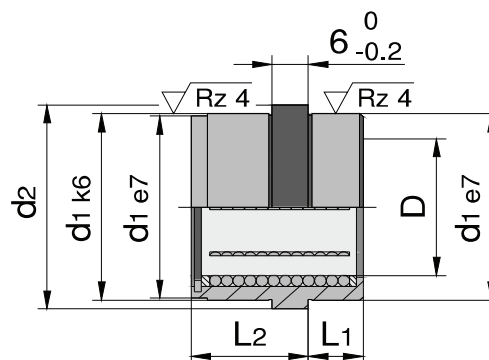

d1	d2	L	D	L1	B
24	28	26	12	17	9
32	36	39	18	22	17
39	43	29	24	17	12
50	54	39	30	22	17

Colonne guida per stampi plastica
Guide pillars for plastic moulds
Colonnes de guidage
Führungssäulen



NR145

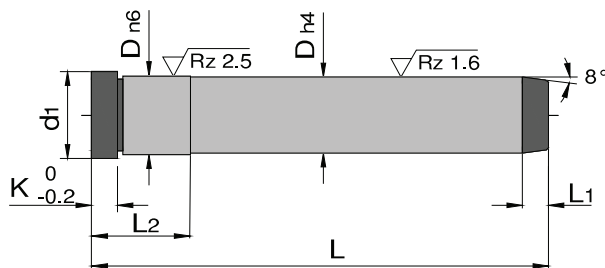

K	L1	L2	d1	D	L
3	4	12	12	10	60
					80
					100
					120
					140
4	4	17	15	12	80
					100
					120
					140
					160
6	5	22	21	18	80
					100
					120
					140
					160
6	6	27	27	24	180
					200
					100
					120
					140
6	7	36	35	30	160
					180
					200
					140
					250

Misure fuori catalogo
a richiesta
Special sizes available
on request
Dimensions spécifiques
sur demande
Sonder Teile auf Anfrage

Colonne guida per stampi plastica
Guide pillars for plastic moulds
Colonnes de guidage
Führungssäulen



NR155

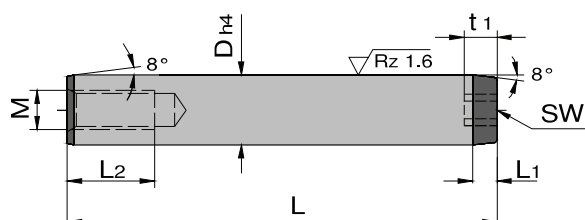

M	L1	L2	SW	T1	D	L
6	4	16	4	4	10	60
						80
						100
						120
						140
8	4	17	5	5	12	80
						100
						120
						140
						160
10	5	20	6	6	18	80
						100
						120
						140
						160
12	6	25	8	8	24	180
						200
						100
						120
						140
16	7	30	8	8	30	140
						160
						180
						200
						250

Misure fuori catalogo
a richiesta
Special sizes available
on request
Dimensions spécifiques
sur demande
Sonder Teile auf Anfrage

Distanziali
Support pillars
Colonnes de guidage
Stützbolzen



NR165

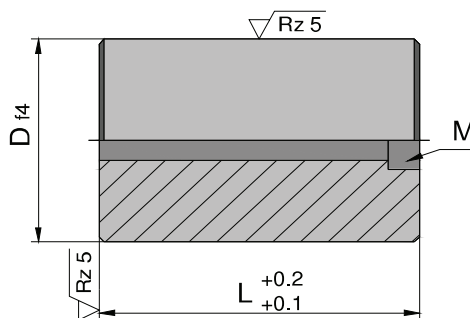

M	D	L
M8	24	50
		60
		70
		80
		90
		100
		120
		140
		160
M10	36	180
		50
		60
		70
		80
		90
		100
		120
		140
M12	48	160
		180
		60
		70
		80
		90
		100
		120
		140

Misure fuori catalogo
a richiesta
Special sizes available
on request
Dimensions spécifiques
sur demande
Sonder Teile auf Anfrage

**Bussole di guida con collare in bronzo
Headed guide bushes made of bronze
Bagues a collerette en bronze
Führungsbuchsen mit bund aus messing**



NR166

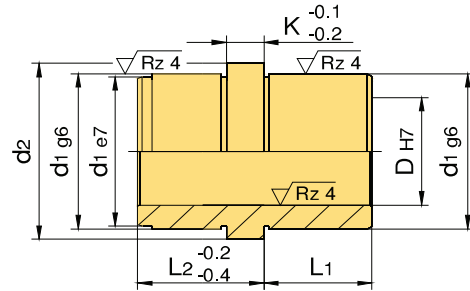

K	d1	d2	D	L1	L2
5	32	36	24	9	17
5	32	36	24	12	17
5	32	36	24	6	20
5	44	48	36	12	17
5	44	48	36	12	22
5	44	48	36	17	22
5	44	48	36	6	24
6	58	62	48	17	22
6	58	62	48	17	27
6	58	62	48	10	30

Misure fuori catalogo
a richiesta
Special sizes available
on request
Dimensions spécifiques
sur demande
Sonder Teile auf Anfrage

Esempio d'ordinazione
How to order
Exemple d'ordination
Wie bestellen

1 Pezzo
1 Piece
1 Pièce
1 Stück

NR167 Ø24/12/17

Bussole a ricircolo di sfere
Recirculating ball bushing
Roulement à billes lineaire
Endlos Kugelfuhrinnen





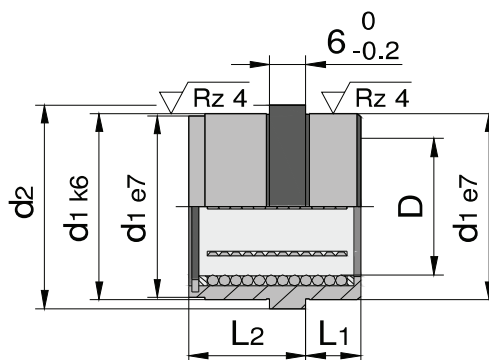



























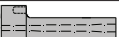







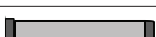

































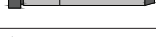

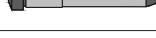

NR167



d1	d2	D	L1	L2
38	41	24	12	17
38	41	24	17	22
54	58	36	17	22
54	58	36	22	27
68	73	48	22	27
68	73	48	27	36

Misure fuori catalogo
a richiesta
Special sizes available
on request
Dimensions spécifiques
sur demande
Sonderenteile auf Anfrage



Descrizione / Description	Gruppo / Group	Descrizione / Description	Gruppo / Group	Descrizione / Description	Gruppo / Group
NR01 	1	NR101 	6	NR22 	9
NR011 	1	NR102 	6	NR23 	9
NR02 	1	NR11 	6	NR24 	9
NR021 	1	NR12 	6	NR25 	9
NR03 	2	NR121 	6	NR26 	9
NR035  <i>Bronzo</i> <i>Bronze</i>	2	NR13 	7	NR30R 	10
NR04 	2	NR130 	7	NR30 	10
NR045  <i>Bronzo</i> <i>Bronze</i>	2	NR131 	7	NR31  R 15,5 t=1,5	10
NR046  <i>Bronzo</i> <i>Bronze</i>	3	NR1310 	7	NR32  R 40 t=1,5	10
NR047  <i>Bronzo</i> <i>Bronze</i>	3	NR14 	7	NR33  R 15,5 t=1,5	10
NR048  <i>Bronzo</i> <i>Bronze</i>	3	NR140 	7	NR34  R 40 t=1,5	10
NR0481 	3	NR15 	7	NR40 	10
NR05 	4	NR135 	7	NR41 	10
NR051 	4	NR1305 	7	NR50  600 N/mm ²	11
NR06 	4	NR1315 	7	NR51  600 N/mm ²	11
NR065 	4	NR1320 	7	NR54  600 N/mm ²	11
NR61 	4	NR145 	7	NR55  600 N/mm ²	11
NR62 	4	NR155 	7	NR52  330 N/mm ²	12
NR63 	4	NR165 	7	NR53  330 N/mm ²	12
NR07 	5	NR166 	7	NR56  330 N/mm ²	12
NR071 	5	NR167 	7	NR57  330 N/mm ²	12
NR072 	5	NR16 	8		
NR074 	5	NR161 	8		
NR08 	5	NR17 	8		
NR081 	5	NR18 	8		
NR09 	6	NR19 	9		
NR091 	6	NR20 	9		
NR10 	6	NR21 	9		

Esempio d'ordinazione
How to order
Exemple d'ordination
Wie bestellen

1 Pezzo
1 Piece
1 Pièce
1 Stück

NR16 Ø32/467

Distanziali
Support pillars
Colonnes de guidage
Stützbolzen



NR16

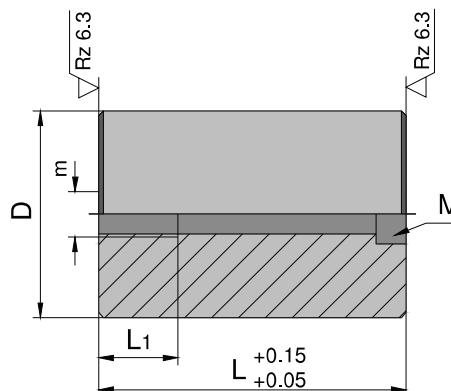

M	m	L1	D	L	M	m	L1	D	L
M6	M8	15	32	46	M8	M10	20	63	56
				56					66
				66					76
				76					86
				86					96
				96					116
				116					136
				136					156
M8	M10	20	40	46	M10	M12	25	70	66
				56					76
				66					86
				76					96
				86					116
				96					136
				116					156
				136					176
M8	M10	20	50	46	M10	M12	25	80	66
				56					76
				66					86
				76					96
				86					116
				96					136
				116					156
				136					196
M8	M10	20	60	46	M10	M12	25	100	96
				56					116
				66					136
				76					156
				86					176
				96					196
				116					236
				136					276

Misure fuori catalogo
a richiesta
Special sizes available
on request
Dimensions spécifiques
sur demande
Sonder Teile auf Anfrage

Distanziali
Support pillars
Colonnes de guidage
Stützbolzen



NR161

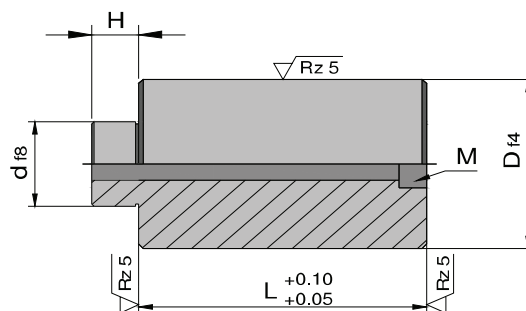

M	H	d	D	L
M8	7	14	24	36
				46
				56
				66
				76
				86
				96
M10	9	18	36	116
				46
				56
				66
				76
				86
				96
M12	10	20	48	136
				46
				56
				66
				76
				86
				96
				116
				136
				156

Misure fuori catalogo
a richiesta
Special sizes available
on request
Dimensions spécifiques
sur demande
Sondererteile auf Anfrage

Acciaio
Steel
Acier
Werkstoff

1.7139 ca. 980 N/mm²

Esempio d'ordinazione
How to order
Exemple d'ordination
Wie bestellen

1 Pezzo
1 Piece
1 Pièce
1 Stück

NR17 Ø16

Misure fuori catalogo
a richiesta
Special sizes available
on request
Dimensions spécifiques
sur demande
Sonderteile auf Anfrage

Acciaio
Steel
Acier
Werkstoff

1.7139 ca. 980 N/mm²

Esempio d'ordinazione
How to order
Exemple d'ordination
Wie bestellen

1 Pezzo
1 Piece
1 Pièce
1 Stück

NR18 Ø18

Misure fuori catalogo
a richiesta
Special sizes available
on request
Dimensions spécifiques
sur demande
Sonderteile auf Anfrage

Piedini appoggio tavolino con spina elastica
Buffer plates with sprin clutches for ejector set
Butées avec griffes à ressort pour éjection
Anschlagplattchen mit Federkrallen für Auswerfen paket



NR17

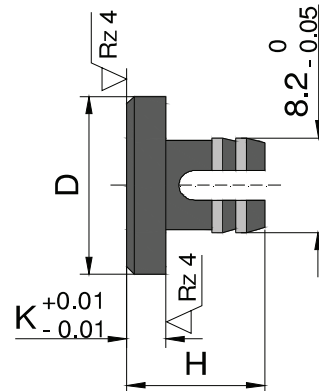

H	K	D	H	K	D
11	3	16	11	3	25
12	4	20	12	4	30

Piedini appoggio tavolino
Buffer discs for ejector set
Butées pour batterie d'éjection
Anschlagplattchen für Auswerfen paket

NR18

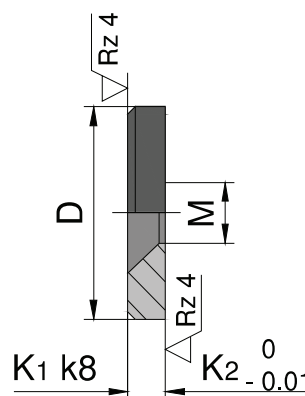

M	K1	D	M	K1	D
M4	3	18	M5	4	20
M4	3	28	M5	4	30



Descrizione / Description	Gruppo / Group	Descrizione / Description	Gruppo / Group	Descrizione / Description	Gruppo / Group
NR01	1	NR101	6	NR22	9
NR011	1	NR102	6	NR23	9
NR02	1	NR11	6	NR24	9
NR021	1	NR12	6	NR25	9
NR03	2	NR121	6	NR26	9
NR035 <i>Bronzo Bronze</i>	2	NR13	7	NR30R	10
NR04	2	NR130	7	NR30	10
NR045 <i>Bronzo Bronze</i>	2	NR131	7	NR31 R 15,5 t=1,5	10
NR046 <i>Bronzo Bronze</i>	3	NR1310	7	NR32 R 40 t=1,5	10
NR047 <i>Bronzo Bronze</i>	3	NR14	7	NR33 R 15,5 t=1,5	10
NR048 <i>Bronzo Bronze</i>	3	NR140	7	NR34 R 40 t=1,5	10
NR0481	3	NR15	7	NR40	10
NR05	4	NR135	7	NR41	10
NR051	4	NR1305	7	NR50 600 N/mm ²	11
NR06	4	NR1315	7	NR51 600 N/mm ²	11
NR065	4	NR1320	7	NR54 600 N/mm ²	11
NR61	4	NR145	7	NR55 600 N/mm ²	11
NR62	4	NR155	7	NR52 330 N/mm ²	12
NR63	4	NR165	7	NR53 330 N/mm ²	12
NR07	5	NR166	7	NR56 330 N/mm ²	12
NR071	5	NR167	7	NR57 330 N/mm ²	12
NR072	5	NR16	8		
NR074	5	NR161	8		
NR08	5	NR17	8		
NR081	5	NR18	8		
NR09	6	NR19	9		
NR091	6	NR20	9		
NR10	6	NR21	9		

Esempio d'ordinazione
How to order
Exemple d'ordination
Wie bestellen

1 Pezzo
1 Piece
1 Pièce
1 Stück

NR19 Ø40/6

Anelli di centraggio
Locating ring
Bagues de centrage
Zentrierscheiben



NR19

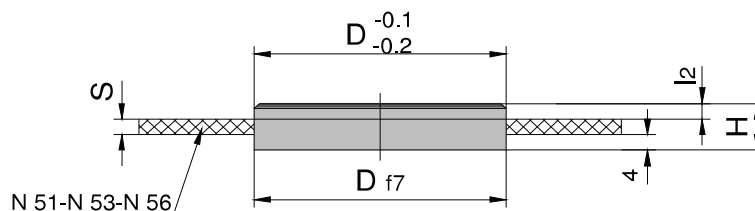

S	l2	D	H	S	l2	D	H
-	-	40	6	-	4	125	8
3	-		9	-	-		12
-	4	60	8	6	8		18
3			11	8		20	
5			13	8,5		8,5	21
-	4	80	8	-	8	130	12
3	8		15	-	8	140	12
5			17	-	8	150	12
-	8	90	12	8,5	8,5	150	21
3			15	-	4	160	8
5			17	-	8		12
6			18	6	10		20
7			19	8			22
8,5	8,5	21	8,5	10,5	23		
-	4	100	8	-	8	175	12
-	8		12	8,5	8,5		21
6			18	-	8	12	
8,5	8,5		21	5	11	200	20
-	8	110	12	8	10		22
6			18	8,5	10,5		23
8,5	8,5	21	-	8	250	12	
-	8	120	12	8		10	22
8,5			8,5	21		8,5	10,5

Misure fuori catalogo
a richiesta
Special sizes available
on request
Dimensions spécifiques
sur demande
Sonderteile auf Anfrage

Esempio d'ordinazione
How to order
Exemple d'ordination
Wie bestellen

1 Pezzo
1 Piece
1 Pièce
1 Stück

NR20 Ø60/8

Anelli di centraggio
Locating ring
Bagues de centrage
Zentrierscheiben



NR20

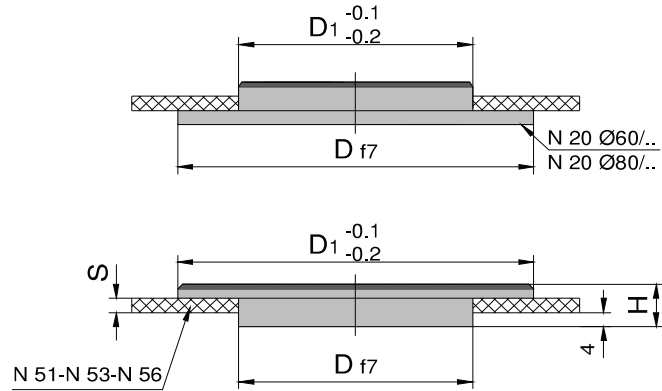

S	D	D1	H	S	D	D1	H
-	90	60	8	-	90	125	12
3			11	3			15
5			13	5			17
6	90	80	14	6	90	125	18
-			12	7			19
3			15	8			20
5	90	100	17	8,5	90	160	21
-			12	-			12
-			12	-			12
3	90	110	15	-	90	175	12
5			17	3			15
6			18	5			17
7	90	120	19	6	90	200	18
8			20	6			18
8,5			21	7			19
-	90	120	12	8	90	250	20
3			15	8,5			21
5			17	-			12
6	90	120	18	3	90	250	15
7			19	5			17
8			20	6			18
8,5	90	120	21	7	90	250	19
-			12	8			20
3			15	8,5			21
5	90	120	17	-	90	250	12
6			18	8			15
7			19	-			12
8	90	120	20	8	90	250	15
8,5			21	8			15
-			12	8			15

Misure fuori catalogo
a richiesta
Special sizes available
on request
Dimensions spécifiques
sur demande
Sonderenteile auf Anfrage

Esempio d'ordinazione
How to order
Exemple d'ordination
Wie bestellen

1 Pezzo
1 Piece
1 Pièce
1 Stück

NR21 Ø60/8

Anelli di centraggio
Locating ring
Bagues de centrage
Zentrierscheiben



NR21

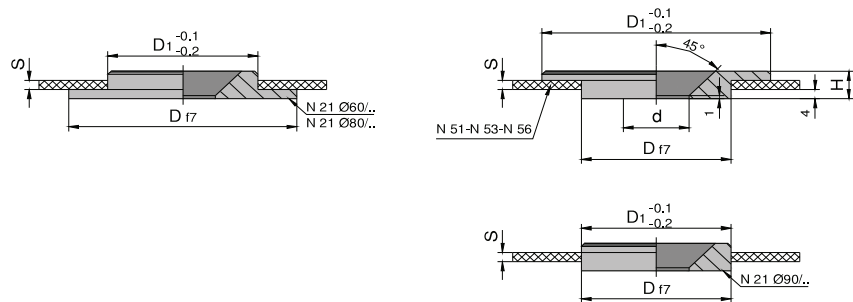

S	d	D	D1	H	S	d	D	D1	H			
-	36	90	60	8	-	36	90	125	12			
3	26			11	3				15			
5	26			13	5				17			
6	26			14	6				18			
-	36	90	80	12	7	36	90	160	19			
3	26			15	8				20			
5	26			17	8,5				21			
-	36	90	90	12	-	36	90	175	12			
3				15	-				36	90	150	12
5				17	-				36	90	160	12
6				18	3							15
7				19	5							17
8,5				21	6							18
-	36	90	100	8	7	36	90	175	19			
-				12	8				20			
3				15	8,5				21			
5				17	-				36	90	180	12
6				18	3				36	90	200	12
7				19	5				36	90	250	12
8				20	6							18
8,5				21	7							19
-	12	8,5	21									
-	36	90	110	12	-	36	90	175	12			
3				15	-				36	90	180	12
5				17	3				36	90	200	12
6				18	5				36	90	250	12
7				19	6							18
8				20	7							19
8,5	21	8,5	21									
-	36	90	120	12	-	36	90	175	12			
3				15	-				36	90	180	12
5				17	3				36	90	200	12
6				18	5				36	90	250	12
7				19	6							18
8				20	7							19
8,5	21	8,5	21									

Misure fuori catalogo
a richiesta
Special sizes available
on request
Dimensions spécifiques
sur demande
Sonder Teile auf Anfrage

Esempio d'ordinazione
How to order
Exemple d'ordination
Wie bestellen

1 Pezzo
1 Piece
1 Pièce
1 Stück

NR22 Ø60/8

Anelli di centraggio
Locating ring
Bagues de centrage
Zentrierscheiben



NR22

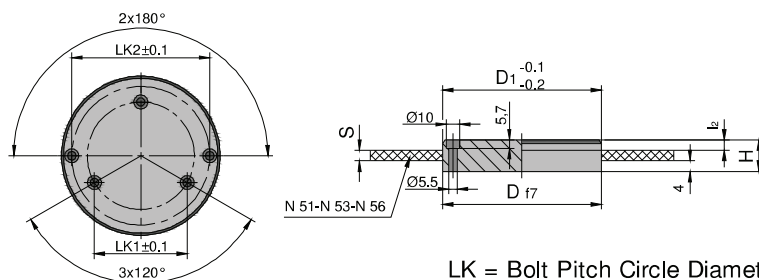

LK = Bolt Pitch Circle Diameter

S	l ₂	LK ₁	LK ₂	D	H	S	l ₂	LK ₁	LK ₂	D	H
-					8	-	4				8
3	4	48	48	60	11	-					12
5					13	6	8	104	104	125	18
-	4				8	8					20
3	8	68	-	80	15	8,5	8,5				21
5					17	-	8	109	-	130	12
-					12	-	8	119	-	140	12
3					15	-	4				8
5	8	78	76	90	17	-	8				12
6					18	6	10	144	144	160	20
7					19	8					22
8,5	8,5				21	8,5	10,5				23
-	4				8	-	8	144	-	175	12
-	8	82	82	100	12	8,5	8,5				21
6					18	-	8				12
8,5	8,5				21	5	11	144	144	200	20
-					12	8	10				22
6	8	90	90	110	18	8,5	10,5				23
8,5	8,5				21	-	8				12
-	8				12	8	10	194	194	250	22
8,5	8,5	104	104	120	21	8,5	10,5				23

Misure fuori catalogo
a richiesta
Special sizes available
on request
Dimensions spécifiques
sur demande
Sondererteile auf Anfrage

Esempio d'ordinazione
How to order
Exemple d'ordination
Wie bestellen

1 Pezzo
1 Piece
1 Pièce
1 Stück

NR23 Ø100/8

Anelli di centraggio
Locating ring
Bagues de centrage
Zentrierscheiben



NR23

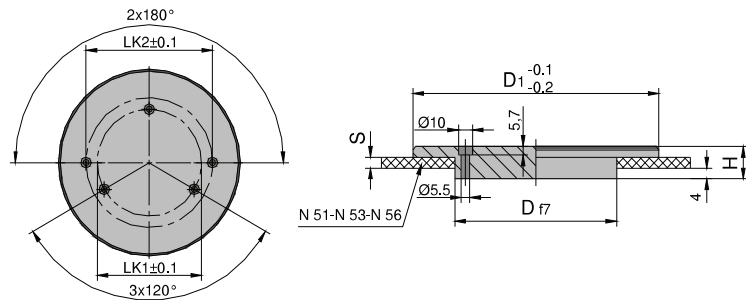

LK = Bolt Pitch Circle Diameter

S	LK1	LK2	D	D1	H	S	LK1	LK2	D	D1	H
-		-			8	-	78	-	90	140	12
-					12	-	78	-	90	150	12
3					15	-					12
5	78	82	90	100	17	3					15
6					18	5					17
7					19	6	78	128	90	160	18
8,5					21	7					19
-					12	8					20
3					15	8,5					21
5					17	-					12
6	78	98	90	110	18	3					15
7					19	5					17
8					20	6	78	128	90	175	18
8,5					21	7					19
-					12	8					20
3					15	8,5					21
5					17	-	78	144	90	200	12
6	78	104	90	120	18	-	78	144	90	250	12
7					19						
8					20						
8,5					21						
-					12						
3					15						
5					17						
6	78	104	90	125	18						
7					19						
8					20						
8,5					21						

Misure fuori catalogo
a richiesta
Special sizes available
on request
Dimensions spécifiques
sur demande
Sondererteile auf Anfrage

Anelli di centraggio Locating ring Bagues de centrage Zentrierscheiben



Esempio d'ordinazione
How to order
Exemple d'ordination
Wie bestellen

1 Pezzo
1 Piece
1 Pièce
1 Stück

NR24 Ø90/12

NR24

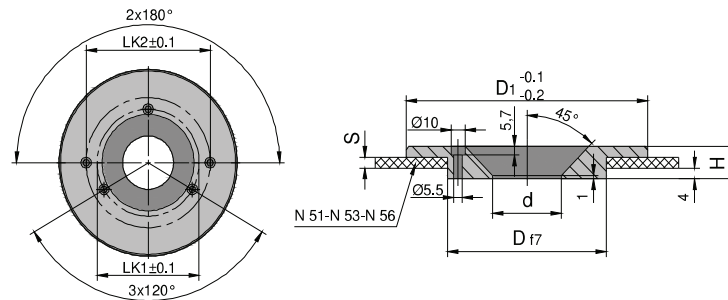

LK = Bolt Pitch Circle Diameter

S	LK1	LK2	d	D	D1	H	S	LK1	LK2	d	D	D1	H
-						12	-						12
3						15	3						15
5	78	76	36	90	90	17	5						17
6						18	6	78	104	36	90	125	18
7						19	7						19
8,5						21	8						20
-	78	-	36	90	100	8	8,5						21
-						12	-	78	-	36	90	130	12
3						15	-	78	-	36	90	140	12
5	78	82	36	90	100	17	-	78	-	36	90	150	12
6						18	-						12
7						19	3						15
8,5						21	5						17
-						12	6	78	128	36	90	160	18
3						15	7						19
5						17	8						20
6	78	98	36	90	110	18	8,5						21
7						19	-						12
8						20	3						15
8,5						21	5						17
-						12	6	78	128	36	90	175	18
3						15	7						19
5						17	8						20
6	78	104	36	90	120	18	8,5						21
7						19	-	78	-	36	90	180	12
8						20	-	78	-	36	90	200	12
8,5						21	-	78	-	36	90	250	12

Misure fuori catalogo
a richiesta
Special sizes available
on request
Dimensions spécifiques
sur demande
Sondererteile auf Anfrage

Esempio d'ordinazione
How to order
Exemple d'ordination
Wie bestellen

1 Pezzo
1 Piece
1 Pièce
1 Stück

NR25 Ø125/12

Anelli di centraggio Locating ring Bagues de centrage Zentrierscheiben



NR25

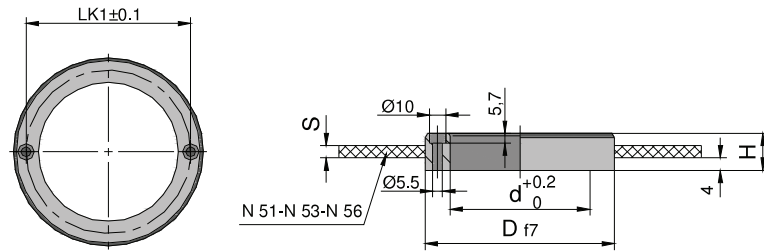

LK = Bolt Pitch Circle Diameter

S	LK1	d	D	H	S	LK1	d	D	H
-	104	82	125	12	8	144	120	200	14
6				18					22
8				20					14
-	144	120	160	14	8	144	120	250	22
6				20					20
8				22					22

Misure fuori catalogo
a richiesta
Special sizes available
on request
Dimensions spécifiques
sur demande
Sonder Teile auf Anfrage

Esempio d'ordinazione
How to order
Exemple d'ordination
Wie bestellen

1 Pezzo
1 Piece
1 Pièce
1 Stück

NR26 Ø60/90/18

Anelli di centraggio
Locating ring
Bagues de centrage
Zentrierscheiben



NR26

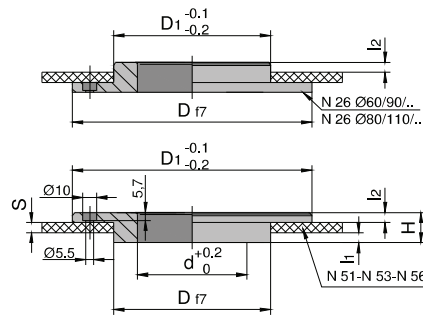

LK = Bolt Pitch Circle Diameter



























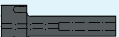

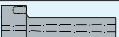





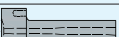

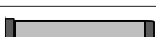
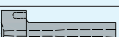

































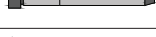

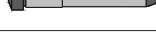
l1	l2	S	LK1	d	D1	D	H	l1	l2	S	LK1	d	D1	D	H
8	10	-	75	50	60	90	18	4	8	6	104	82	175	90	12
		24					18								
		26					20								
4	8	-	98	82	110	90	12	8	10	6	95	70	80	110	18
		18					24								
		20					26								
4	8	-	104	82	120	90	12	4	10	6	144	120	175	160	14
		18					20								
		20					22								
4	8	-	104	82	125	90	12	4	10	8	144	120	200	160	14
		18					22								
		20													
4	8	-	104	82	160	90	12	4	10	8	144	120	250	160	14
		18					22								
		20													

Misure fuori catalogo
a richiesta
Special sizes available
on request
Dimensions spécifiques
sur demande
Sonder Teile auf Anfrage

NORMALIZZAZIONE EUROPA EURONORM

Normalizzati per costruzione
stampi plastica e pressofusione
Standard parts for tool making
and mould construction

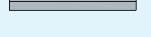

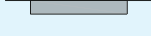
Descrizione / Description	Gruppo / Group	Descrizione / Description	Gruppo / Group	Descrizione / Description	Gruppo / Group
NR01 	1	NR101 	6	NR22 	9
NR011 	1	NR102 	6	NR23 	9
NR02 	1	NR11 	6	NR24 	9
NR021 	1	NR12 	6	NR25 	9
NR03 	2	NR121 	6	NR26 	9
NR035  <i>Bronzo</i> <i>Bronze</i>	2	NR13 	7	NR30R 	10
NR04 	2	NR130 	7	NR30 	10
NR045  <i>Bronzo</i> <i>Bronze</i>	2	NR131 	7	NR31  R 15,5 t=1,5	10
NR046  <i>Bronzo</i> <i>Bronze</i>	3	NR1310 	7	NR32  R 40 t=1,5	10
NR047  <i>Bronzo</i> <i>Bronze</i>	3	NR14 	7	NR33  R 15,5 t=1,5	10
NR048  <i>Bronzo</i> <i>Bronze</i>	3	NR140 	7	NR34  R 40 t=1,5	10
NR0481 	3	NR15 	7	NR40 	10
NR05 	4	NR135 	7	NR41 	10
NR051 	4	NR1305 	7	NR50  600 N/mm ²	11
NR06 	4	NR1315 	7	NR51  600 N/mm ²	11
NR065 	4	NR1320 	7	NR54  600 N/mm ²	11
NR61 	4	NR145 	7	NR55  600 N/mm ²	11
NR62 	4	NR155 	7	NR52  330 N/mm ²	12
NR63 	4	NR165 	7	NR53  330 N/mm ²	12
NR07 	5	NR166 	7	NR56  330 N/mm ²	12
NR071 	5	NR167 	7	NR57  330 N/mm ²	12
NR072 	5	NR16 	8		
NR074 	5	NR161 	8		
NR08 	5	NR17 	8		
NR081 	5	NR18 	8		
NR09 	6	NR19 	9		
NR091 	6	NR20 	9		
NR10 	6	NR21 	9		

Esempio d'ordinazione
How to order
Exemple d'ordination
Wie bestellen

1 Pezzo
1 Piece
1 Pièce
1 Stück

NR30 Ø12/22/R

Bussole d'iniezione
Sprue bushings
Buses d'injection
Angussbuchsen



NR30R

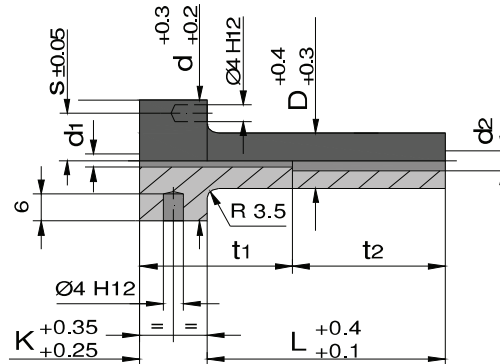

s	K	d	d1	t1	d2	t2	D	L	
11	13	28	2,0	35	-	-	12	22	
				40				27	
				49				36	
				2,5				10	46
								20	56
								30	66
15	18	38	2,0	45	-	-	18	27	
				54				36	
				49				46	
				2,5				15	56
								25	66
								35	76
45	86								
20	23	48	3,5	69	-	-	24	46	
				79				56	
				89				66	
				99				76	
				109				86	
				119				96	
139	116								
159	136								

Misure fuori catalogo
a richiesta
Special sizes available
on request
Dimensions spécifiques
sur demande
Sonder Teile auf Anfrage

Esempio d'ordinazione
How to order
Exemple d'ordination
Wie bestellen

1 Pezzo
1 Piece
1 Pièce
1 Stück

NR30 Ø12/22/2.5/0,5°

Bussole d'iniezione $\alpha = 0,5^\circ / 1,0^\circ / 1,5^\circ$
Sprue bushings $\alpha = 0,5^\circ / 1,0^\circ / 1,5^\circ$
Buses d'injection $\alpha = 0,5^\circ / 1,0^\circ / 1,5^\circ$
Angussbuchsen $\alpha = 0,5^\circ / 1,0^\circ / 1,5^\circ$



NR30

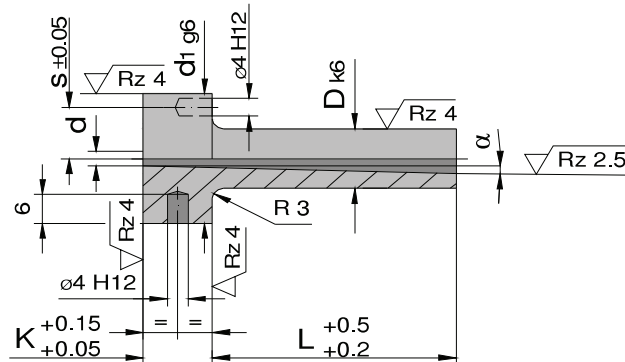

α	s	K	d1	D	L	d	α	s	K	d1	D	L	d														
0,5°	11	13	28	12	22	2,5	1°	15	18	38	18	27	3														
					27							36		46	56	66	76	86	96	116							
					46							56		66	76	86	96	116									
					56							66		76	86	96	116										
					66							76		86	96	116											
0,5°	11	13	28	12	27	3,5						1°		15	18	38	18	36	4								
					36													46		56	66	76	86	96	116		
					46													56		66	76	86	96	116			
					56													66		76	86	96	116				
					66													76		86	96	116					
0,5°	15	18	38	18	46	3						1°		15	18	38	18	46	4								
					56		66	76	86	96	116																
					66		76	86	96	116																	
					76		86	96	116																		
					86		96	116																			
0,5°	15	18	38	18	46	4	1°	20	23	48	24	46	5														
					56							66		76	86	96	116	136									
					66							76		86	96	116	136										
					76							86		96	116												
					86							96		116													
1°	11	13	28	12	22	2,5	1,5°	15	18	38	18	27	3,5														
					27							36		46	56												
					36							46		56	66												
					46							56		66	76												
1°	11	13	28	12	22	3						1,5°		15	18	38	18	27	4,5								
					27													36		46	56						
					36													46		56	66						
					46													56		66	76						
1°	11	13	28	12	22	3,5												1,5°		20	23	48	24	27	4,5		
					27																			36		46	56
					36																			46		56	66
					46		56	66	76																		
1°	11	13	28	12	22	3,5	1,5°	20	23	48	24		27											6,5			
					27								36													46	56
					36								46													56	66
					46							56	66	76													

Misure fuori catalogo
a richiesta
Special sizes available
on request
Dimensions spécifiques
sur demande
Sondererteile auf Anfrage

Esempio d'ordinazione
How to order
Exemple d'ordination
Wie bestellen

1 Pezzo
1 Piece
1 Pièce
1 Stück

NR31 Ø12/27/2,5/0,5°

Misure fuori catalogo
a richiesta
Special sizes available
on request
Dimensions spécifiques
sur demande
Sondererteile auf Anfrage

Bussole iniezione con raggio 15,5 $\alpha = 0,5^\circ / 1,0^\circ / 1,5^\circ$
Sprue bushings with radius 15,5 $\alpha = 0,5^\circ / 1,0^\circ / 1,5^\circ$
Buses d'injection avec rayon 15,5 $\alpha = 0,5^\circ / 1,0^\circ / 1,5^\circ$
Angussbuchsen mit radius 15,5 $\alpha = 0,5^\circ / 1,0^\circ / 1,5^\circ$



NR31

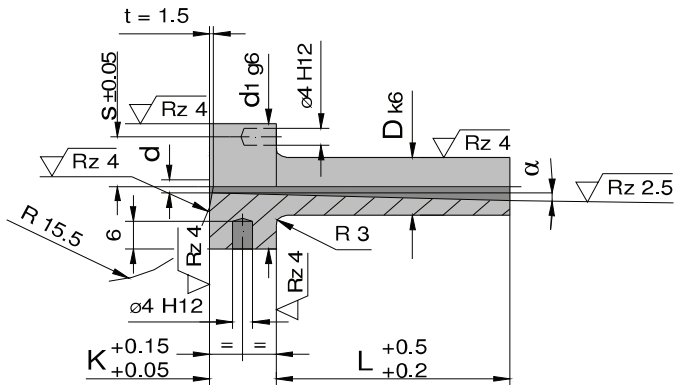

α	s	K	d ₁	D	L	d	α	s	K	d ₁	D	L	d							
0,5°	11	13	28	12	27	2,5	1°	15	18	38	18	27	3							
					36							36								
					46							46								
					56							56								
0,5°	11	13	28	12	66	3,5						76		4	15	18	38	18	86	4
					76							66								
					86							76								
					96							86								
					116							96								
0,5°	15	18	38	18	116	3						1°		15	18	38	18	116	4	
					46													46		
					56													56		
					66		66													
					76		76													
					86		86													
0,5°	15	18	38	18	96	4	1°	20	23	48	24	96	5							
					116							46								
					46							56								
					56							66								
					66							76								
1°	11	13	28	12	116	2,5	1,5°	15	18	38	18	116	3,5							
					22							27								
					36							36								
					46							46								
1°	11	13	28	12	56	3	1,5°	15	18	38	18	56	4,5							
					22							27								
					36							36								
					46							46								
1°	11	13	28	12	66	3,5	1,5°	20	23	48	24	66	4,5							
					22							27								
					36							36								
					46							46								
					56							56								
1°	11	13	28	12	76	3,5	1,5°	20	23	48	24	76	6,5							
					22							27								
					36							36								
					46							46								

Esempio d'ordinazione
How to order
Exemple d'ordination
Wie bestellen

1 Pezzo
1 Piece
1 Pièce
1 Stück

NR32 Ø12/27/2,5/0,5°

Misure fuori catalogo
a richiesta
Special sizes available
on request
Dimensions spécifiques
sur demande
Sondererteile auf Anfrage

Bussole iniezione con raggio 40 $\alpha = 0,5^\circ / 1,0^\circ / 1,5^\circ$
Sprue bushings with radius 40 $\alpha = 0,5^\circ / 1,0^\circ / 1,5^\circ$
Buses d'injection avec rayon 40 $\alpha = 0,5^\circ / 1,0^\circ / 1,5^\circ$
Angussbuchsen mit radius 40 $\alpha = 0,5^\circ / 1,0^\circ / 1,5^\circ$



NR32

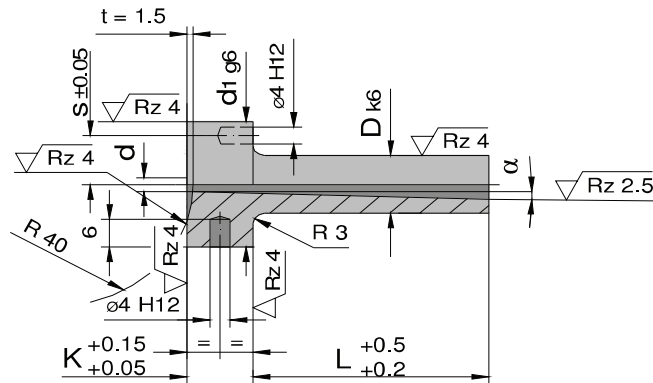

α	s	K	d1	D	L	d	α	s	K	d1	D	L	d						
0,5°	11	13	28	12	27	2,5	1°	15	18	38	18	27	3						
					36							66							
					46							76							
					56							86							
0,5°	11	13	28	12	56	3,5						15		18	38	18	18	96	4
					66													116	
					76													127	
					46													36	
					56													46	
0,5°	15	18	38	18	66	3						15		18	38	18	18	56	4
					76													66	
					86													76	
					96		86												
					116		96												
					46		116												
0,5°	15	18	38	18	46	4	15	18	38	18	18	56	5						
					66							66							
					76							76							
					86							86							
					96							96							
1°	11	13	28	12	22	2,5	15	18	38	18	18	116	3,5						
					27							136							
					36							27							
					46							36							
					56							46							
1°	11	13	28	12	22	3	15	18	38	18	18	56	4,5						
					27							76							
					36							86							
					46							96							
1°	11	13	28	12	22	3,5	15	18	38	18	18	46	6,5						
					27							56							
					36							66							
					46							76							
					56							86							

Esempio d'ordinazione
How to order
Exemple d'ordination
Wie bestellen

1 Pezzo
1 Piece
1 Pièce
1 Stück

NR33 Ø18/46/3/0,5°

Bussole iniezione con raggio 15,5 $\alpha = 0,5^\circ / 1,0^\circ / 1,5^\circ$
Sprue bushings with radius 15,5 $\alpha = 0,5^\circ / 1,0^\circ / 1,5^\circ$
Buses d'injection avec rayon 15,5 $\alpha = 0,5^\circ / 1,0^\circ / 1,5^\circ$
Angussbuchsen mit radius 15,5 $\alpha = 0,5^\circ / 1,0^\circ / 1,5^\circ$



NR33

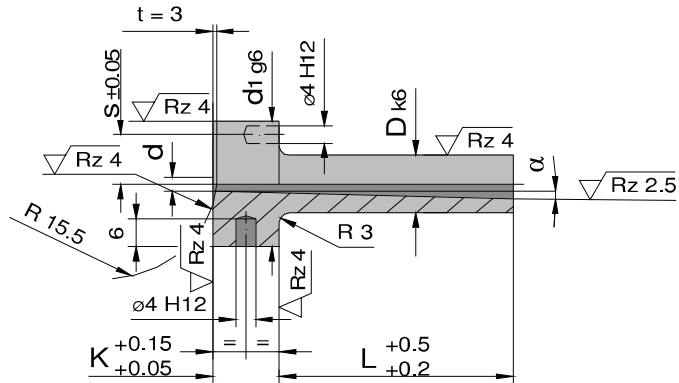

α	s	K	d1	D	L	d	α	s	K	d1	D	L	d												
0,5°	15	18	38	18	46	3	1°	20	23	48	24	46	5												
				56	56																				
				66	66																				
				76	76																				
				86	86																				
				96	96																				
0,5°	15	18	38	18	46	4	1,5°	15	18	38	18	27	3,5												
					56							36													
					66							46													
					76							56													
					86							66													
1°	15	18	38	18	27	3	1,5°	15	18	38	18	46	4,5												
					36							56													
					46							66													
					56							76													
					66							86													
					76							96													
1°	15	18	38	18	76	4	1,5°	20	23	48	24	46	4,5												
					86							56													
					96							66													
					116							76													
					1°							15		18	38	18	27	4	1,5°	20	23	48	24	56	6,5
																	36							66	
46	76																								
56	86																								
66	96																								
76	116																								

Misure fuori catalogo
a richiesta
Special sizes available
on request
Dimensions spécifiques
sur demande
Sondererteile auf Anfrage

Esempio d'ordinazione
How to order
Exemple d'ordination
Wie bestellen

1 Pezzo
1 Piece
1 Pièce
1 Stück

NR34 Ø18/46/3/0,5°

Bussole iniezione con raggio 40 $\alpha = 0,5^\circ / 1,0^\circ / 1,5^\circ$
Sprue bushings with radius 40 $\alpha = 0,5^\circ / 1,0^\circ / 1,5^\circ$
Buses d'injection avec rayon 40 $\alpha = 0,5^\circ / 1,0^\circ / 1,5^\circ$
Angussbuchsen mit radius 40 $\alpha = 0,5^\circ / 1,0^\circ / 1,5^\circ$



NR34

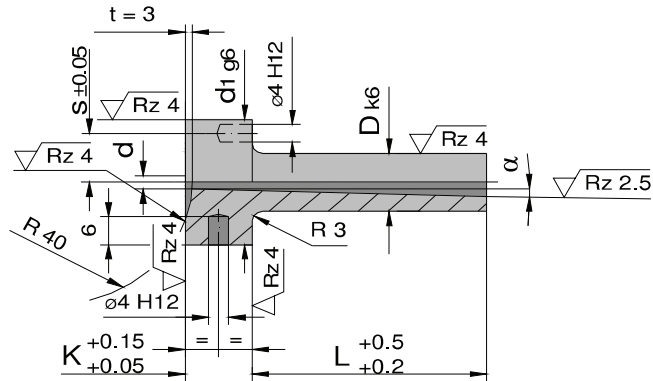

α	s	K	d ₁	D	L	d
0,5°	15	18	38	18	46	3
					56	
					66	
					76	
					86	
					96	
					116	
0,5°	15	18	38	18	46	4
					56	
					66	
					76	
					86	
					96	
					116	
1°	15	18	38	18	27	3
					36	
					46	
					56	
					66	
					76	
					86	
1°	15	18	38	18	27	4
					36	
					46	
					56	
					66	
					76	
					86	
1°	15	18	38	18	27	4
					36	
					46	
					56	
					66	
					76	
					86	
1°	15	18	38	18	27	4
					36	
					46	
					56	
					66	
					76	
					86	
1°	15	18	38	18	27	4
					36	
					46	
					56	
					66	
					76	
					86	
1°	15	18	38	18	27	4
					36	
					46	
					56	
					66	
					76	
					86	
1°	15	18	38	18	27	4
					36	
					46	
					56	
					66	
					76	
					86	
1°	15	18	38	18	27	4
					36	
					46	
					56	
					66	
					76	
					86	
1°	15	18	38	18	27	4
					36	
					46	
					56	
					66	
					76	
					86	
1°	15	18	38	18	27	4
					36	
					46	
					56	
					66	
					76	
					86	
1°	15	18	38	18	27	4
					36	
					46	
					56	
					66	
					76	
					86	
1°	15	18	38	18	27	4
					36	
					46	
					56	
					66	
					76	
					86	
1°	15	18	38	18	27	4
					36	
					46	
					56	
					66	
					76	
					86	
1°	15	18	38	18	27	4
					36	
					46	
					56	
					66	
					76	
					86	
1°	15	18	38	18	27	4
					36	
					46	
					56	
					66	
					76	
					86	
1°	15	18	38	18	27	4
					36	
					46	
					56	
					66	
					76	
					86	
1°	15	18	38	18	27	4
					36	
					46	
					56	
					66	
					76	
					86	
1°	15	18	38	18	27	4
					36	
					46	
					56	
					66	
					76	
					86	
1°	15	18	38	18	27	4
					36	
					46	
					56	
					66	
					76	
					86	
1°	15	18	38	18	27	4
					36	
					46	
					56	
					66	
					76	
					86	
1°	15	18	38	18	27	4
					36	
					46	
					56	
					66	
					76	
					86	
1°	15	18	38	18	27	4
					36	
					46	
					56	
					66	
					76	
					86	
1°	15	18	38	18	27	4
					36	
					46	
					56	
					66	
					76	
					86	
1°	15	18	38	18	27	4
					36	
					46	
					56	
					66	
					76	
					86	
1°	15	18	38	18	27	4
					36	
					46	
					56	
					66	
					76	
					86	
1°	15	18	38	18	27	4
					36	
					46	
					56	
					66	
					76	
					86	
1°	15	18	38	18	27	4
					36	
					46	
					56	
					66	
					76	
					86	
1°	15	18	38	18	27	4
					36	
					46	
					56	
					66	
					76	
					86	
1°	15	18	38	18	27	4
					36	
					46	
					56	
					66	
					76	
					86	
1°	15	18	38	18	27	4
					36	
					46	
					56	
					66	
					76	
					86	
1°	15	18	38	18	27	4
					36	
					46	
					56	
					66	
					76	
					86	
1°	15	18	38	18	27	4
					36	
					46	
					56	
					66	
					76	
					86	
1°	15	18	38	18	27	4
					36	
					46	
					56	
					66	
					76	
					86	
1°	15	18	38	18	27	4
					36	
					46	
					56	
					66	
					76	
					86	
1°	15	18	38	18	27	4
					36	
					46	
					56	
					66	
					76	
					86	
1°	15	18	38	18	27	4
					36	
					46	
					56	
					66	
					76	
					86	
1°	15	18	38	18	27	4
					36	
					46	
					56	
					66	
					76	
					86	
1°	15	18	38	18	27	4
					36	
					46	
					56	
					66	
					76	
					86	
1°	15	18	38	18	27	4
					36	
					46	
					56	
					66	
					76	
					86	
1°	15	18	38	18	27	4
					36	
					46	
					56	
					66	
					76	
					86	
1°	15	18	38	18	27	4
					36	
					46	
					56	
					66	
					76	
					86	
1°	15	18	38	18	27	4
					36	
					46	
					56	
					66	
					76	
					86	
1°	15	18	38	18	27	4
					36	
					46	
					56	
					66	
					76	
					86	
1°	15	18	38	18	27	4
					36	
					46	
					56	
					66	
					76	
					86	
1°	15	18	38	18	27	4
					36	
					46	
					56	
					66	
					76	
					86	
1°	15	18	38	18	27	4
					36	
					46	
					56	
					66	
					76	
					86	
1°	15	18	38	18	27	4
					36	
					46	
					56	
					66	
					76	
					86	
1°	15	18	38	18	27	4
					36	
					46	
					56	
					66	
					76	
					86	
1°	15	18	38	18	27	4
					36	
					46	
					56	
					66	
					76	
					86	
1°	15	18	38	18	27	4
					36	
					46	
					56	
					66	
					76	
					86	
1°	15	18	38	18	27	4
					36	
					46	
					56	
					66	
					76	
					86	
1°	15	18	38	18	27	4
					36	
					46	
					56	
					66	
					76	
					86	
1°	15	18	38	18	27	4
					36	
					46	
					56	
					66	
					76	
					86	
1°	15	18	38	18	27	4
					36	
					46	
					56	
					66	
					76	
					86	
1°	15	18	38	18	27	4
					36	
					46	
					56	
					66	
					76	
					86	
1°	15	18	38	18	27	4
					36	
					46	
					56	
					66	
					76	
					86	
1°	15	18	38	18	27	4
					36	
					46	
					56	
					66	
					76	
					86	
1°	15	18	38	18	27	4
					36	
					46	
					56	
					66	
					76	
					86	
1°	15	18	38	18	27	4
					36	
					46	
					56	
					66	
					76	
					86	
1°	15	18	38	18	27	4
					36	
					46	
					56	
					66	
					76	
					86	
1°	15	18	38	18	27	4
					36	
					46	
					56	
					66	
					76	
					86	
1°	15	18	38	18	27	4
					36	
					46	
					56	
					66	
					76	
					86	
1°	15	18	38	18	27	4
					36	
					46	
					56	
					66	
					76	
					86	
1°	15	18	38	18	27	4
					36	
					46	
					56	
					66	
					76	
					86	
1°	15	18	38	18	27	4
					36	
					46	
					56	
					66	
					76	
					86	
1°	15	18	38	18	27	4
					36	
					46	
					56	
					66	
					76	
					86	
1°	15	18</				

Boccola strappamaterozza con guida lunga
Sprue retainers with long guide
Douille arrache-carotte avec guidage long
Haltebuchsen mit lange führung



NR41

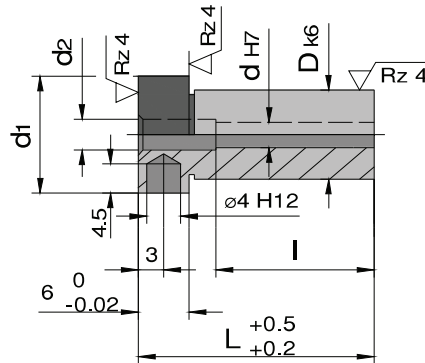

l	d2	d1	d	D	L
22	-	16	4	12	22
27					27
36					36
46	4,5	22	6	18	46
56	6,5				56
66					66
22		-	28	8	24
27	27				
36	36				
46	8,5	28	8	24	46
56					56
66					66
66	8,5	28	8	24	76
86					86
96					96

Misure fuori catalogo
a richiesta
Special sizes available
on request
Dimensions spécifiques
sur demande
Sonderenteile auf Anfrage



Descrizione / Description	Gruppo / Group	Descrizione / Description	Gruppo / Group	Descrizione / Description	Gruppo / Group
NR01	1	NR101	6	NR22	9
NR011	1	NR102	6	NR23	9
NR02	1	NR11	6	NR24	9
NR021	1	NR12	6	NR25	9
NR03	2	NR121	6	NR26	9
NR035	Bronzo Bronze 2	NR13	7	NR30R	10
NR04	2	NR130	7	NR30	10
NR045	Bronzo Bronze 2	NR131	7	NR31	R 15,5 t=1,5 10
NR046	Bronzo Bronze 3	NR1310	7	NR32	R 40 t=1,5 10
NR047	Bronzo Bronze 3	NR14	7	NR33	R 15,5 t=1,5 10
NR048	Bronzo Bronze 3	NR140	7	NR34	R 40 t=1,5 10
NR0481	3	NR15	7	NR40	10
NR05	4	NR135	7	NR41	10
NR051	4	NR1305	7	NR50	600 N/mm ² 11
NR06	4	NR1315	7	NR51	600 N/mm ² 11
NR065	4	NR1320	7	NR54	600 N/mm ² 11
NR61	4	NR145	7	NR55	600 N/mm ² 11
NR62	4	NR155	7	NR52	330 N/mm ² 12
NR63	4	NR165	7	NR53	330 N/mm ² 12
NR07	5	NR166	7	NR56	330 N/mm ² 12
NR071	5	NR167	7	NR57	330 N/mm ² 12
NR072	5	NR16	8		
NR074	5	NR161	8		
NR08	5	NR17	8		
NR081	5	NR18	8		
NR09	6	NR19	9		
NR091	6	NR20	9		
NR10	6	NR21	9		

Esempio d'ordinazione
How to order
Exemple d'ordination
Wie bestellen

1 Pezzo
1 Piece
1 Pièce
1 Stück

NR50 95/95/3

Piastre di isolamento P = 600 N/mm²
Insulating Board P = 600 N/mm²
Plaques d'isolation thermique P = 600 N/mm²
Wärmeschutzplatte P = 600 N/mm²



NR50

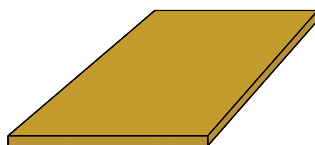
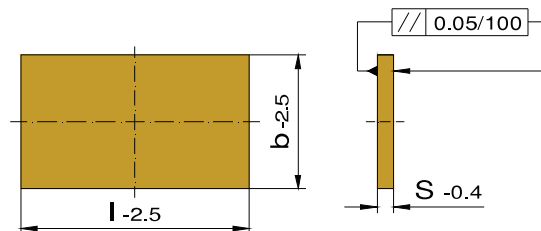

Temperatura d'uso / Application Temperature: 200° C
 Conduttività termica / Thermal Conductivity: 0,19 W/mk
 Densità / Densè: 1,9 g/cm³

b	l	S	b	l	S
95	95	3	196	196	6
100	130			206	
156	156			246	
	196			296	
	246			346	
190	246			396	
196	196			446	
	246			496	
206	156			246	
	196			296	
95	95	5	216	396	6
100	130			246	
156	156			266	
	196			296	
	246			346	
	296			396	
190	396			446	
	246			496	
	296			546	
196	196			596	
	246	296			
	296	296			
	346	346			
206	156	396			
	196	446			
218	246	396			
	296	246			
246	246	296			
	296	346			
	346	396			
	396	446			
254	246	6	246	246	7
276	246			296	
126	156			296	
	246			346	
156	156			396	
	196			446	
	206			346	
	246			396	
	296			446	
	346			496	
	396	546			
446	446				

Misure fuori catalogo
a richiesta
Special sizes available
on request
Dimensions spécifiques
sur demande
Sonderenteile auf Anfrage

Esempio d'ordinazione
How to order
Exemple d'ordination
Wie bestellen

1 Pezzo
1 Piece
1 Pièce
1 Stück

NR50 396/396/7

Piastre di isolamento P = 600 N/mm²
Insulating Board P = 600 N/mm²
Plaques d'isolation thermique P = 600 N/mm²
Wärmeschutzplatte P = 600 N/mm²



NR50

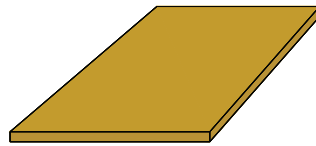
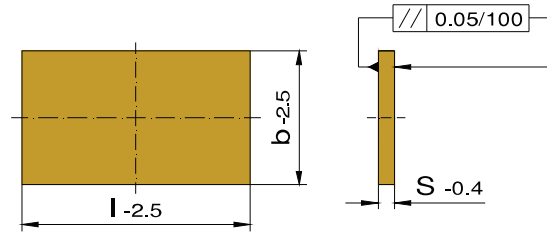

Temperatura d'uso / Application Temperature: 200° C
Conduktività termica / Thermal Conductivity: 0,19 W/mk
Densità / Densè: 1,9 g/cm³

b	l	S	b	l	S	
396	396	7	496	796	8	
	446		546	546		
	496			596		
	546			646		
496	546	596		696		
296	296		796			
	346		596			
	396		646			
	446	696				
	496	796				
	546	896				
	596	996				
	646	646				
346	346	8	646	696		
	396			796		
	446			896		
	496			996		
	396		546	8	696	696
			596			746
			646			796
			696			896
446		796	8		746	996
		396				796
		446				846
		496				896
	496	546		8	796	996
		596				846
		646				896
		696				996
446		446	8		846	896
		496				996
		546				796
		596				846
	496	496		8	896	896
		546				996
		596				796
		646				846
496		696	8		996	896
		446				996
		496				796
		546				846

Misure fuori catalogo
a richiesta
Special sizes available
on request
Dimensions spécifiques
sur demande
Sondererteile auf Anfrage

Esempio d'ordinazione
How to order
Exemple d'ordination
Wie bestellen

1 Pezzo
1 Piece
1 Pièce
1 Stück

NR50 246/496/8,5

Piastre di isolamento P = 600 N/mm²
Insulating Board P = 600 N/mm²
Plaques d'isolation thermique P = 600 N/mm²
Wärmeschutzplatte P = 600 N/mm²



NR50

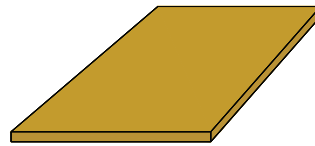
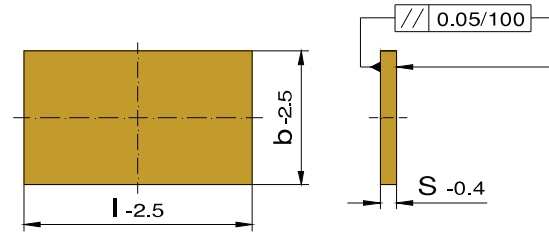

Temperatura d'uso / Application Temperature: 200° C
 Conduttività termica / Thermal Conductivity: 0,19 W/mk
 Densità / Dense: 1,9 g/cm³

b	l	S	b	l	S	
246	496	8,5	546	546	8,5	
296	296			596		
	346			646		
	396			696		
	446			796		
	496			896		
	546			996		
	596			596		
346	346		596	646		696
	396		796			
	446		896			
	496		996			
	546		596			
	596		696			
	696		796			
396	396		896	696		996
	446	696				
	496	796				
	546	896				
	596	996				
	696	796				
	796	896				
446	896	996	796	896		
	446	896				
	496	996				
	546	896				
	596	996				
	696	896				
	796	996				
496	896	896	896	996		
	496	896				
	546	996				
	596	546				
	696	596				
	796	646				
	896	696				

Misure fuori catalogo
a richiesta
Special sizes available
on request
Dimensions spécifiques
sur demande
Sondererteile auf Anfrage

Piastre di isolamento P = 600 N/mm²
Insulating Board P = 600 N/mm²
Plaques d'isolation thermique P = 600 N/mm²
Wärmeschutzplatte P = 600 N/mm²



NR51

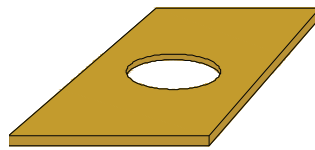
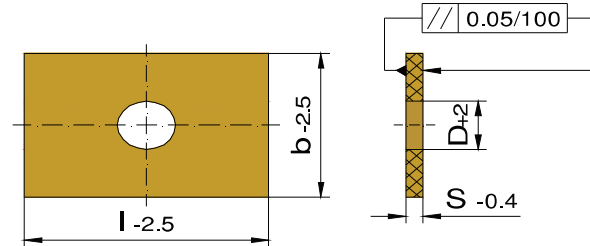

Temperatura d'uso / Application Temperature: 200° C
Conducibilità termica / Thermal Conductivity: 0,19 W/mk
Densità / Dense: 1,9 g/cm³

b	I	S	D	b	I	S	D		
95	95	3	22	126	156	6	90		
100	130		22		246		90		
156	156		90		156		90		
	196		90		196		90		
	246		90		206		90		
190	246		90		246		90		
196	196		90	296	90				
	246		90	346	90				
206	156		90	396	90				
	196		90	446	90				
95	95		5	22	196		196	6	90
100	130			22			206		90
156	156	90		246		90			
	196	90		296		90			
	246	90		346		90			
	296	90		396		90			
	396	90		446		90			
	496	90		496		90			
190	246	90		246		90			
196	296	90		296		90			
	196	90		346		90			
	246	90		396		90			
	296	90		446	90				
206	346	90		246	90				
	156	90		266	90				
218	196	90		296	90				
	246	90		346	90				
246	156	90		296	90				
	196	90	346	90					
	246	90	396	90					
	296	90	446	90					
254	246	90	496	90					
276	246	90	546	90					
	246	90	596	90					
	246	90	266	90					

Misure fuori catalogo
a richiesta
Special sizes available
on request
Dimensions spécifiques
sur demande
Sondererteile auf Anfrage

Esempio d'ordinazione
How to order
Exemple d'ordination
Wie bestellen

1 Pezzo
1 Piece
1 Pièce
1 Stück

NR51 196/296/7/90

Piastre di isolamento P = 600 N/mm²
Insulating Board P = 600 N/mm²
Plaques d'isolation thermique P = 600 N/mm²
Wärmeschutzplatte P = 600 N/mm²



NR51

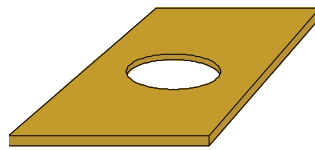
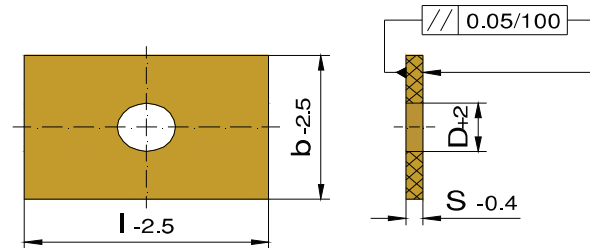

Temperatura d'uso / Application Temperature: 200° C
 Conduttività termica / Thermal Conductivity: 0,19 W/mk
 Densità / Densè: 1,9 g/cm³

b	l	S	D	b	l	S	D
196	296	7	90	346	346	8	90
	346		90		396		90
	396		90		446		90
	446		90		496		90
218	396		90		546		90
246	246		90		596		90
	296		90		646		90
	346		90		696		90
	396		90		796		90
446	90		396		90		
254	246		90		446		90
276	296		90		496		90
296	296	90	546	90			
	346	90	596	90			
	396	90	646	90			
	446	90	696	90			
346	346	90	796	90			
	396	90	446	90			
	446	90	496	90			
	496	90	546	90			
396	546	90	596	90			
	396	90	646	90			
	446	90	696	90			
	496	90	796	90			
496	546	90	496	90			
	296	8	90	546	90		
	346		90	596	90		
	396		90	646	90		
446	90		696	90			
296	496		90	796	90		
	546		90	546	90		
	596		90	596	90		
	646		90	646	90		
696	90		696	90			
496	296		8	90	796	90	
	346			90	546	90	
	396			90	596	90	
	446	90		646	90		
296	496	90		696	90		
	546	90		796	90		
	596	90		546	90		
	646	90		596	90		
696	90	646		90			
546	296	8		90	696	90	
	346			90	796	90	
	396			90	546	90	
	446		90	596	90		
496	496		90	646	90		
	546		90	696	90		
	596		90	796	90		
	646		90	546	90		
646	596		8	90	596	90	
	696			90	646	90	
	796			90	696	90	
	546			90	796	90	
596	646	8		90	546	90	
	696			90	596	90	
	796			90	646	90	
	646			90	696	90	
646	696			8	90	796	90
	796				90	546	90
	546				90	596	90
	596				90	646	90

Misure fuori catalogo
a richiesta
Special sizes available
on request
Dimensions spécifiques
sur demande
Sonder Teile auf Anfrage

Esempio d'ordinazione
How to order
Exemple d'ordination
Wie bestellen

1 Pezzo
1 Piece
1 Pièce
1 Stück

NR51 246/496/8,5/90

Piastre di isolamento P = 600 N/mm²
Insulating Board P = 600 N/mm²
Plaques d'isolation thermique P = 600 N/mm²
Wärmeschutzplatte P = 600 N/mm²



NR51

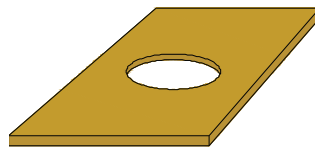
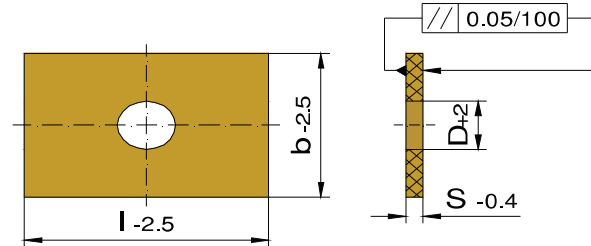

Temperatura d'uso / Application Temperature: 200° C
Conducibilità termica / Thermal Conductivity: 0,19 W/mk
Densità / Dense: 1,9 g/cm³

b	l	S	D	b	l	S	D
246	496	8,5	90	546	546	8,5	90
	296		90		596		90
	346		90		646		90
	396		90		696		90
296	446		90		796		90
	496		90		896		90
	546		90		996		90
	596		90		596		90
346	696		90	696	90		
	346		90	796	90		
	396		90	896	90		
	446		90	996	90		
	346		496	90	596		90
			546	90	696		90
596			90	796	90		
696			90	896	90		
396	796	90	996	90			
	396	90	696	90			
	446	90	796	90			
	496	90	896	90			
	396	546	90	996	90		
		596	90	796	90		
696		90	896	90			
796		90	996	90			
446	896	90	796	90			
	446	90	896	90			
	496	90	996	90			
	546	90	796	90			
	446	596	90	896	90		
		696	90	996	90		
796		90	796	90			
896		90	896	90			
496	496	90	996	90			
	546	90	796	90			
	596	90	896	90			
	496	696	90	996	90		
		796	90	796	90		
		896	90	896	90		
996		90	996	90			

Misure fuori catalogo
a richiesta
Special sizes available
on request
Dimensions spécifiques
sur demande
Sondererteile auf Anfrage

Esempio d'ordinazione
How to order
Exemple d'ordination
Wie bestellen

1 Pezzo
 1 Piece
 1 Pièce
 1 Stück

NR54 95/3

Misure fuori catalogo
 a richiesta
 Special sizes available
 on request
 Dimensions spécifiques
 sur demande
 Sonderteile auf Anfrage

Esempio d'ordinazione
How to order
Exemple d'ordination
Wie bestellen

1 Pezzo
 1 Piece
 1 Pièce
 1 Stück

NR55 95/3/22

Misure fuori catalogo
 a richiesta
 Special sizes available
 on request
 Dimensions spécifiques
 sur demande
 Sonderteile auf Anfrage

Piastre di isolamento P = 600 N/mm²
Insulating Board P = 600 N/mm²
Plaques d'isolation thermique P = 600 N/mm²
Wärmeschutzplatte P = 600 N/mm²



NR54

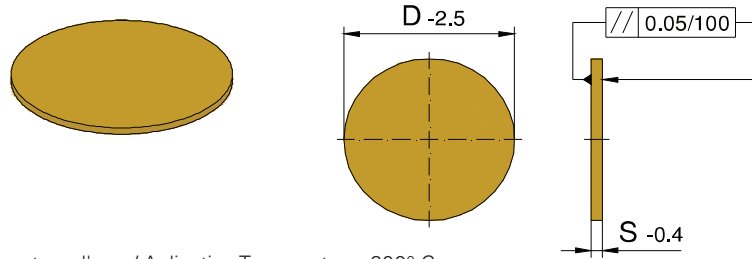

Temperatura d'uso / Application Temperature: 200° C
 Conduttività termica / Thermal Conductivity: 0,19 W/mk
 Densità / Dense: 1,9 g/cm³

S	D
3	95
	116
	156
5	156
	196
	246
	296
7	344

Piastre di isolamento P = 600 N/mm²
Insulating Board P = 600 N/mm²
Plaques d'isolation thermique P = 600 N/mm²
Wärmeschutzplatte P = 600 N/mm²



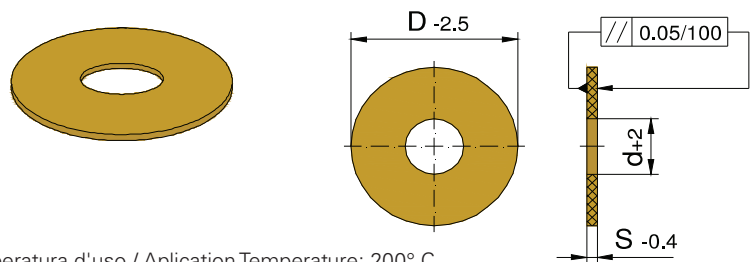

















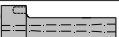















NR55

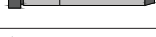

Temperatura d'uso / Application Temperature: 200° C
 Conduttività termica / Thermal Conductivity: 0,19 W/mk
 Densità / Dense: 1,9 g/cm³

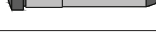
S	D
3	95
	116
	156
5	156
	196
	246
	296
7	344



Descrizione / Description	Gruppo / Group	Descrizione / Description	Gruppo / Group	Descrizione / Description	Gruppo / Group
NR01 	1	NR101 	6	NR22 	9
NR011 	1	NR102 	6	NR23 	9
NR02 	1	NR11 	6	NR24 	9
NR021 	1	NR12 	6	NR25 	9
NR03 	2	NR121 	6	NR26 	9
NR035  Bronzo Bronze	2	NR13 	7	NR30R 	10
NR04 	2	NR130 	7	NR30 	10
NR045  Bronzo Bronze	2	NR131 	7	NR31  R 15,5 t=1,5	10
NR046  Bronzo Bronze	3	NR1310 	7	NR32  R 40 t=1,5	10
NR047  Bronzo Bronze	3	NR14 	7	NR33  R 15,5 t=1,5	10
NR048  Bronzo Bronze	3	NR140 	7	NR34  R 40 t=1,5	10
NR0481 	3	NR15 	7	NR40 	10
NR05 	4	NR135 	7	NR41 	10
NR051 	4	NR1305 	7	NR50  600 N/mm ²	11
NR06 	4	NR1315 	7	NR51  600 N/mm ²	11
NR065 	4	NR1320 	7	NR54  600 N/mm ²	11
NR61 	4	NR145 	7	NR55  600 N/mm ²	11
NR62 	4	NR155 	7	NR52  330 N/mm ²	12
NR63 	4	NR165 	7	NR53  330 N/mm ²	12
NR07 	5	NR166 	7	NR56  330 N/mm ²	12
NR071 	5	NR167 	7	NR57  330 N/mm ²	12
NR072 	5	NR16 	8		
NR074 	5	NR161 	8		
NR08 	5	NR17 	8		
NR081 	5	NR18 	8		
NR09 	6	NR19 	9		
NR091 	6	NR20 	9		
NR10 	6	NR21 	9		

Esempio d'ordinazione
How to order
Exemple d'ordination
Wie bestellen

1 Pezzo
1 Piece
1 Pièce
1 Stück

NR52 95/95/3

Piastre di isolamento P = 330 N/mm²
Insulating Board P = 330 N/mm²
Plaques d'isolation thermique P = 330 N/mm²
Wärmeschutzplatte P = 330 N/mm²



NR52

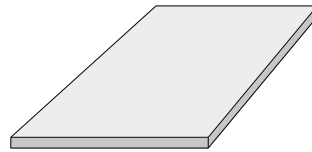
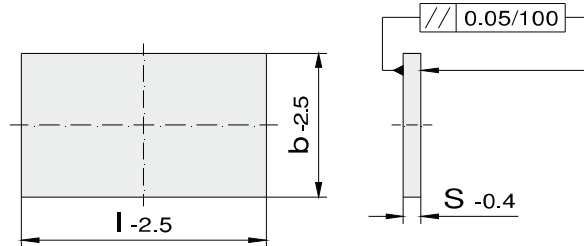

Temperatura d'uso / Application Temperature: 200° C
 Conduttività termica / Thermal Conductivity: 0,18 W/mk
 Densità / Dense: 1,8 g/cm³

b	l	S	D	b	l	S	D		
95	95	3			246	5			
100	130				296				
	156				246			346	
156	196				396			446	
	246				496			496	
	296				254			246	
190	246				276			246	
	296							296	
196	196							346	
	246				296			396	
	296				296			446	
206	346							496	
	156							546	
218	196							596	
	246							346	346
246	296								396
	246								446
254	246								496
	246								546
276	246								396
	296			396	446				
296	296		-	496	496				
	95	95			126	6			
100	130			156					
	156			156					
156	196			196					
	246			206					
	296			246					
190	396			296					
	246			346					
196	296			396					
	196			446					
	246			196					
206	296	5		206					
	346			246					
	396			296					
	446			346					
218	156			396					
	196			446					
	246			496					
246	296			246					
	396			296					

Misure fuori catalogo
a richiesta
Special sizes available
on request
Dimensions spécifiques
sur demande
Sondererteile auf Anfrage

Esempio d'ordinazione
How to order
Exemple d'ordination
Wie bestellen

1 Pezzo
1 Piece
1 Pièce
1 Stück

NR52 216/396/6

Piastre di isolamento P = 330 N/mm²
Insulating Board P = 330 N/mm²
Plaques d'isolation thermique P = 330 N/mm²
Wärmeschutzplatte P = 330 N/mm²



NR52

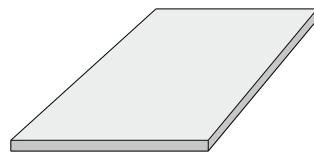
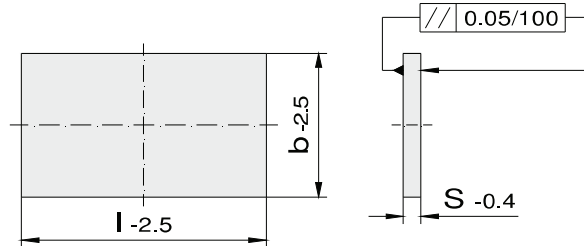

Temperatura d'uso / Application Temperature: 200° C
Conduktività termica / Thermal Conductivity: 0,18 W/mk
Densità / Dense: 1,8 g/cm³

b	l	S	D	b	l	S	D												
216	396	6		296	596	8													
246	246			6				346	646	8									
	266								6				696	8					
	296												6				346	8	
	346																6		
396	6				446			8											
446					6						496	8							
496											6				546	8			
546															6				596
596	6							646		8									
266		296	7			696	8												
196		296				7					796	8							
		346									7				396	8			
	396	7								446					8				
446	7				496		8												
218					396	7				546		8							
246					246					7				596		8			
		296		7										646	8				
	346	7					696	8											
	396					7			796			8							
446	7									446	8								
254				246	7										496		8		
276		296	7					546						8					
		296				7		596				8							
296	296	7							446		8								
	346				7					496							8		
	396		7							546				8					
	446					7				596		8							
346	346	7								646	8								
	396				7					696							8		
	446		7							796				8					
	496					7				446		8							
546	7							496		8									
396					8				546							8			
446			8						596					8					
496						8			646			8							
546	8								696	8									
496					546			8								796	8		
			296	8										896	8				
			346			8						296	8						
	396	8								346	8								
	446									8									
496	8								446								8		
546				8					496						8				

Misure fuori catalogo
a richiesta
Special sizes available
on request
Dimensions spécifiques
sur demande
Sondererteile auf Anfrage

Esempio d'ordinazione
How to order
Exemple d'ordination
Wie bestellen

1 Pezzo
1 Piece
1 Pièce
1 Stück

NR52 596/996/8

Piastre di isolamento P = 330 N/mm²
Insulating Board P = 330 N/mm²
Plaques d'isolation thermique P = 330 N/mm²
Wärmeschutzplatte P = 330 N/mm²



NR52

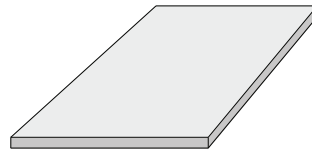
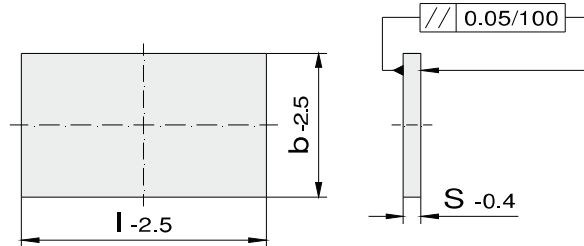

Temperatura d'uso / Application Temperature: 200° C
Conduktività termica / Thermal Conductivity: 0,18 W/mk
Densità / Dense: 1,8 g/cm³

b	l	S	D	b	l	S	D									
596	996	8		396	796	8,5										
646	646			796	896			446	896							
	696								496	546						
	796										596	696				
	896												796	896		
	996														996	996
696	696			796	896			496	496							
	746								546	596						
	796										696	796				
	896												896	896		
746	796			896	996			496	546							
	896								596	646						
	996										696	796				
796	796			896	996			546	546							
	846								596	646						
	896										696	796				
	996	796	896													
846	896	996		546	596											
	996				646	796										
	246						796	896								
296	496	8,5		596	596											
	296				696	796										
	346						696	796								
	396								696	796						
	446										696	796				
	496												696	796		
	546														696	796
346	596	8,5		646	696											
	696				796	896										
	796						796	896								
	896								796	896						
	996										796	896				
	396												796	896		
	446														796	896
	496															
396	546	8,5		896	896											
	596				896	996										
	696						896	996								
	796								896	996						
	896										896	996				
	996												896	996		

Misure fuori catalogo
a richiesta
Special sizes available
on request
Dimensions spécifiques
sur demande
Sonderenteile auf Anfrage

Piastre di isolamento P = 330 N/mm²
Insulating Board P = 330 N/mm²
Plaques d'isolation thermique P = 330 N/mm²
Wärmeschutzplatte P = 330 N/mm²



NR53

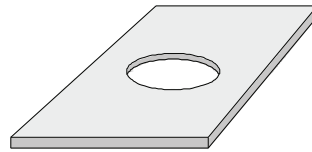
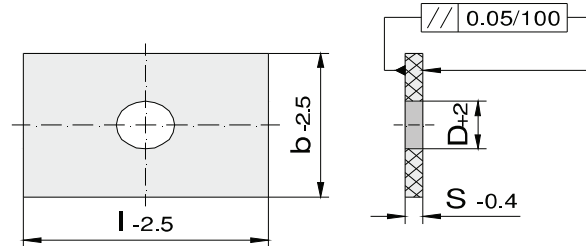

Temperatura d'uso / Application Temperature: 200° C
Conducibilità termica / Thermal Conductivity: 0,18 W/mk
Densità / Dense: 1,8 g/cm³

b	l	S	D	b	l	S	D			
95	95	3	22	218	246	5	90			
100	130		22		296		90			
156	156		90		396		90			
	196		90		246		90			
	246		90		296		90			
	296		90		346		90			
190	246		90	396	90					
	296		90	446	90					
196	196		90	496	90					
	246		90	254	246		90			
	296		90	276	246		90			
206	156		90	296	296		296	90		
	196		90	346	296		296	90		
218	246		90	396	296		396	296	90	
	296		90	446			446	296	90	
246	246		90	496			496	296	90	
	296		90	546			546	296	90	
254	246		90	596			346	346	296	90
276	246		90	346				396	296	90
	296		90	446	446			296	90	
296	246		90	496	496			296	90	
	296		90	546	546			296	90	
95	95		5	22	396			396	6	90
100	130			22			446	90		
156	156	90		496		90				
	196	90		126		156	90			
	246	90		246		246	90			
	296	90		156		196	90			
190	246	90		196	206	90				
	296	90		206	246	90				
196	196	90		246	296	90				
	246	90		346	346	90				
	296	90		396	396	90				
	346	90		446	446	90				
206	156	90		206	156	156	156	90		
	196	90		246		196	196	90		

Misure fuori catalogo
a richiesta
Special sizes available
on request
Dimensions spécifiques
sur demande
Sondererteile auf Anfrage

Esempio d'ordinazione
How to order
Exemple d'ordination
Wie bestellen

1 Pezzo
1 Piece
1 Pièce
1 Stück

NR53 196/196/6

Piastre di isolamento P = 330 N/mm²
Insulating Board P = 330 N/mm²
Plaques d'isolation thermique P = 330 N/mm²
Wärmeschutzplatte P = 330 N/mm²



NR53

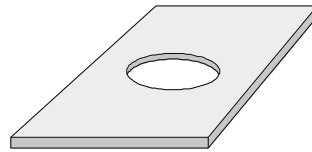
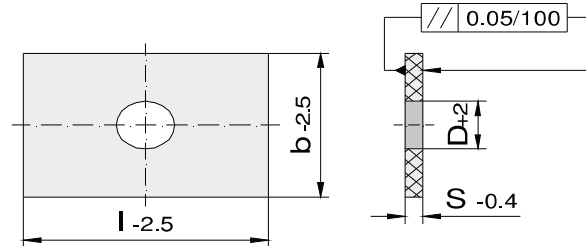

Temperatura d'uso / Application Temperature: 200° C
Conducibilità termica / Thermal Conductivity: 0,18 W/mk
Densità / Dense: 1,8 g/cm³

b	l	S	D	b	l	S	D
196	196	6	90	396	446	7	90
	206		90		496		90
	246		90		546		90
	296		90	496	546		90
	346		90		296		90
	396		90		346		90
	446		90		396		90
496	90	296	446	90			
246	90		496	90			
296	90		546	90			
396	90		596	90			
246	90		646	90			
266	90		696	90			
296	90		346	90			
246	346	6	90	346	396	7	90
	396		90		446		90
	446		90		496		90
	496		90		546		90
	546		90		596		90
	596		90		646		90
	696		90		796		90
266	296	6	90	346	396	7	90
	346		90		446		90
	396		90		496		90
	446		90		546		90
196	446	6	90	396	596	8	90
	496		90		646		90
	546		90		696		90
	596		90		796		90
218	396	6	90	396	396	7	90
	246		90		446		90
	296		90		496		90
	346		90		546		90
246	396	6	90	396	596	8	90
	446		90		646		90
	496		90		696		90
	546		90		796		90
254	246	7	90	446	446	7	90
	276		90		496		90
	296		90		546		90
	346		90		596		90
296	346	7	90	446	646	8	90
	396		90		696		90
	446		90		796		90
	496		90		446		90
346	446	7	90	496	496	7	90
	496		90		546		90
	546		90		596		90
	596		90		646		90
396	396	7	90	496	696	8	90
	446		90		796		90
	496		90		496		90
	546		90		546		90

Misure fuori catalogo
a richiesta
Special sizes available
on request
Dimensions spécifiques
sur demande
Sondererteile auf Anfrage

Esempio d'ordinazione
How to order
Exemple d'ordination
Wie bestellen

1 Pezzo
1 Piece
1 Pièce
1 Stück

NR53 546/546/8/90

Piastre di isolamento P = 330 N/mm²
Insulating Board P = 330 N/mm²
Plaques d'isolation thermique P = 330 N/mm²
Wärmeschutzplatte P = 330 N/mm²



NR53

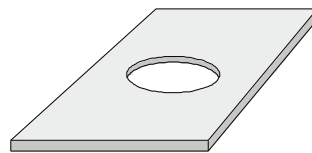
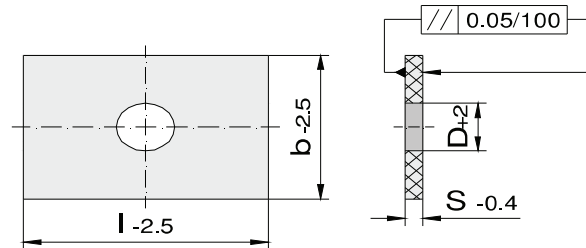

Temperatura d'uso / Application Temperature: 200° C
 Conduttività termica / Thermal Conductivity: 0,18 W/mk
 Densità / Dense: 1,8 g/cm³

b	l	S	D	b	l	S	D
546	546	8	90	446	446	8,5	90
	596		90		496		90
	646		90		546		90
	696		90		596		90
	796		90		696		90
596	596		90	796	90		
	646		90	896	90		
	696		90	496	90		
	796		90	546	90		
646	646		90	596	90		
	696	90	696	90			
	796	90	796	90			
246	496	90	896	90			
	296	90	996	90			
296	346	90	546	90			
	396	90	596	90			
	446	90	646	90			
	496	90	696	90			
	546	90	796	90			
	596	90	896	90			
	696	90	996	90			
346	346	8,5	90	596	596	90	
	396		90		696	90	
	446		90		796	90	
	496		90		896	90	
	546		90		996	90	
	596		90		596	90	
	696		90		696	90	
396	396		90	796	90		
	446		90	896	90		
	496		90	996	90		
	546	90	696	90			
	596	90	796	90			
	696	90	896	90			
	796	90	996	90			
796	796	90	796	90			
	896	90	896	90			
	996	90	996	90			
	896	90	896	90			

Misure fuori catalogo
a richiesta
Special sizes available
on request
Dimensions spécifiques
sur demande
Sonderteile auf Anfrage

Esempio d'ordinazione
How to order
Exemple d'ordination
Wie bestellen

1 Pezzo
1 Piece
1 Pièce
1 Stück

NR56096096001

Piastre di isolamento P = 330 N/mm²
Insulating Board P = 330 N/mm²
Plaques d'isolation thermique P = 330 N/mm²
Wärmeschutzplatte P = 330 N/mm²



NR56

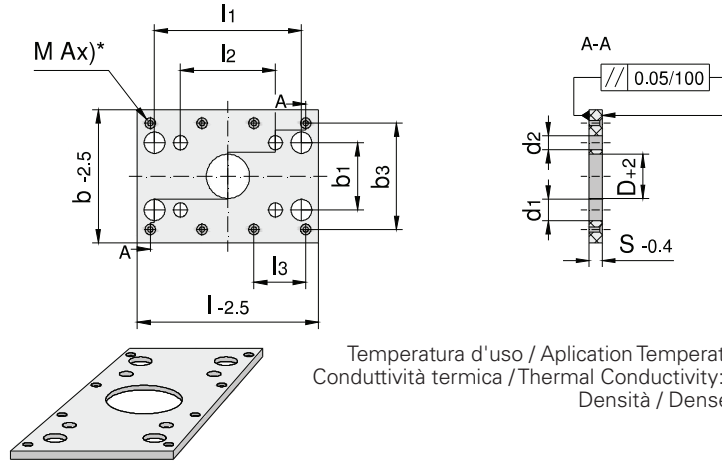

Temperatura d'uso / Application Temperature: 200° C
Conduktività termica / Thermal Conductivity: 0,18 W/mk
Densità / Dense: 1,8 g/cm³

Ax)* Number Of Screw Holes

d1	d2	b3	l3	Ax	M	D	s	b	l	b1	l2	l1	Codice	
14	16	74	50	4	M3	60	6	96	96	74	24	74	56096096001	
			96					126	54		104	56096126001		
			96					156	24		74	56096156001		
			96					156	54		104	56096156002		
14	16	104	80	4	M3	60	6	126	126	104	54	104	56126126001	
			126					156	56126156001					
20	19	94	92	4	M4	90	6	126	156	94	60	124	56126156002	
			214					246	56126246001					
14	16	134	74	4	M3	60	6	156	96	74	24	74	56156096001	
			156					126	54		104	56156126001		
			156					126	104	54	104	56156126002		
			156					156	74	24	74	56156156001		
			156					156		54	104	56156156002		
			156					156	104	54	104	56156156003		
20	19	124	124	4	M4	90	6	156	156	94	60	124	56156156004	
			92					156	156			60	124	56156156005
			164					156	196			56156196001		
			132					156	196			100	164	56156196002
			214					156	246			60	124	56156246001
			182					156	246			150	214	56156246002
			6	132	156	296	124	100	164	56156296001				
				116	156	296		150	214	56156296002				
				141	156	296		200	264	56156296003				
				182	156	346		250	314	56156346001				
				207	156	396		200	264	56156396001				
				207	156	446		250	314	56156446001				
20	19	164	92	4	M4	90	6	196	156	164	60	124	56196156001	
164			196					196	56196196001					
156		196	156					86	156	56196196002				
164		246	124					150	214	56196246001				
26		164	214	4	M4	90	6	196	246	164	60	124	56196246002	
								196	246		86	156	56196246003	
26		156	168	6	M4	90	6	196	246	156	136	206	56196246004	
								196	296		124	200	264	56196296001
26		164	132	6	M4	90	6	196	296	156	86	156	56196296002	
								196	296		136	206	56196296003	
20		156	109	6	M4	90	6	196	296	156	186	256	56196296004	
								196	296		124	250	314	56196346001

Misure fuori catalogo
a richiesta
Special sizes available
on request
Dimensions spécifiques
sur demande
Sondererteile auf Anfrage

Esempio d'ordinazione
How to order
Exemple d'ordination
Wie bestellen

1 Pezzo
1 Piece
1 Pièce
1 Stück

NR56196346002

Piastre di isolamento P = 330 N/mm²
Insulating Board P = 330 N/mm²
Plaques d'isolation thermique P = 330 N/mm²
Wärmeschutzplatte P = 330 N/mm²



NR56

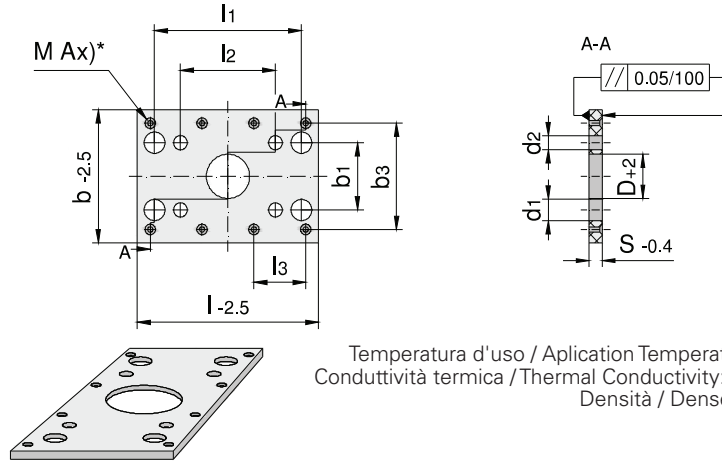

Temperatura d'uso / Application Temperature: 200° C
 Conduttività termica / Thermal Conductivity: 0,18 W/mk
 Densità / Dense: 1,8 g/cm³

Ax)* Number Of Screw Holes

d1	d2	b3	l3	Ax	M	D	s	b	l	b1	l2	l1	Codice
30	21	178	164	6	M4	90	6	196	346	148	220	298	56196346002
26	19	164	182					196	396	156	186	256	56196396001
30	21	178	189					196	396	148	270	348	56196396002
		164	207					196	446		220	298	56196446001
		178	214					196	446		320	398	56196446003
		159	8					196	496		370	448	56196496001
20	19	124	206	156	56206156001								
		164	206	196	124	60	124	56206196001					
		100	164	56206196002									
26	19	176	168	4	M4	90	6	216	246	176	136	260	56216246001
		184	132	216	296	206	56216296001						
		176	109	6	216	296	186	256	56216296002				
		184	182	216	396	56216396001							
20	19	124	246	156	M4	90	6	164	60	124	56246156001		
		164	246	196				56246196001					
		156	246	196				156	56246196002				
		86	156	56246196003									
		156	56246246001										
		136	206	56246246002									
		86	156	56246246003									
		206	56246246004										
		186	256	56246296001									
		86	156	56246296002									
206	136	206	56246296003										
246	296	206	136	206	56246296004								
30	21	228	139	6	M4	90	6	246	296	198	170	248	56246296005
		246	346					148	220	298	56246346001		
26	19	214	157	6	M4	90	6	246	346	206	136	206	56246346002
		228	164					246	346	198	220	298	56246346003
		214	182					246	396	148	270	348	56246396001
		228	189					246	396	198	170	248	56246396002
		214	207					246	396	270	348	56246396003	
		228	198					246	446	148	320	398	56246446001
		214	207					246	446	220	298	56246446002	
		228	214					246	446	198	270	348	56246446003
246	446	320	398	56246446004									

Misure fuori catalogo
a richiesta
Special sizes available
on request
Dimensions spécifiques
sur demande
Sondererteile auf Anfrage

Piastre di isolamento P = 330 N/mm²
Insulating Board P = 330 N/mm²
Plaques d'isolation thermique P = 330 N/mm²
Wärmeschutzplatte P = 330 N/mm²



NR56

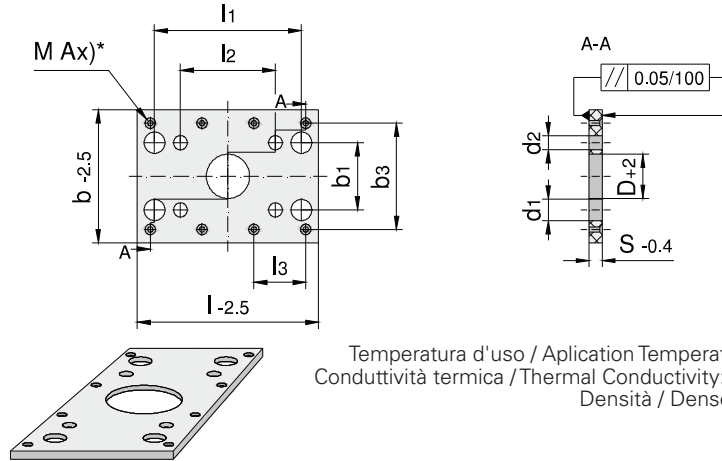

Temperatura d'uso / Application Temperature: 200° C
Conduktività termica / Thermal Conductivity: 0,18 W/mk
Densità / Dense: 1,8 g/cm³

Ax)* Number Of Screw Holes

d1	d2	b3	l3	Ax	M	D	s	b	l	b1	l2	l1	Codice
30	21	214	155	8	M4	90	6	246	496	148	370	448	56246496001
			246					496	56246496002				
		228	159					176	198	420	498	56246546001	
			193					470	548	56246596001			
26	19	234	214	4	M4	90	6	266	246	176	136	206	56266246001
			132	6				266	296		186	256	56266296001
26	19	264	164	4	M4	90	6	296	196	206	86	156	56296196001
			8				296	246	136		206	56296246002	
30	21	278	228	4	M4	90	6	296	246	248	120	198	56296246003
							6	296	246		120	198	56296246003
26	19	264	132	6	M4	90	8	296	296	206	136	206	56296296001
								296	296		198	170	248
		296	296					248	120	198	56296296003		
		296	296					248	170	248	56296296004		
		296	346					198	220	298	56296346001		
		296	346					248	120	198	56296346002		
		296	346					248	170	248	56296346003		
		296	346					248	220	298	56296346004		
		296	396					198	270	348	56296396001		
		296	396					248	170	248	56296396002		
		296	396					248	270	348	56296396003		
		296	446					198	320	398	56296446001		
		296	446					248	220	298	56296446002		
		296	446					248	270	348	56296446003		
296	446	248	320	398	56296446004								
30	21	264	207	8	M4	90	8	296	496	198	370	448	56296496001
								296	496				248
		296	546					198	420	498	56296546001		
		296	546								248	56296546002	
		296	596					198	470	548	56296596001		
		296	596								320	398	56296596002
		296	596					248	370	448	56296596003		
		296	596								470	548	56296596004
		296	646					248	470	548	56296646001		
		296	646								520	598	56296646001
296	696	248	570	648	56296696001								
296	696				570	648	56296696001						
30	21	298	164	6	M4	90	8	316	346	268	220	298	56316346001
			189					316	396		270	348	56316396001

Misure fuori catalogo
a richiesta
Special sizes available
on request
Dimensions spécifiques
sur demande
Sonderenteile auf Anfrage

Piastre di isolamento P = 330 N/mm²
Insulating Board P = 330 N/mm²
Plaques d'isolation thermique P = 330 N/mm²
Wärmeschutzplatte P = 330 N/mm²



NR56

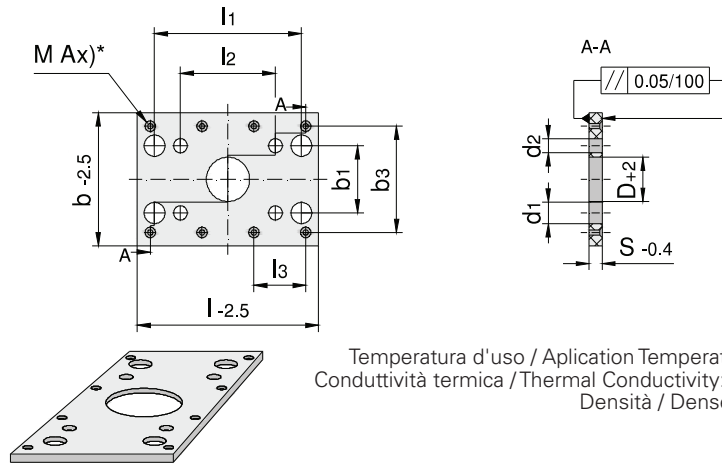

Temperatura d'uso / Application Temperature: 200° C
Conduktività termica / Thermal Conductivity: 0,18 W/mk
Densità / Dense: 1,8 g/cm³

Ax)* Number Of Screw Holes

d1	d2	b3	l3	Ax	M	D	s	b	l	b1	l2	l1	Codice		
30	21	284	207	6	M4	90	8	316	446	268	220	298	56316446001		
								316	446	268	270	348	56316446002		
30	21	314	214	4	M4	90	8	346	246	248	120	198	56346246001		
								346	296				56346296001		
			346	296				298	170	248	56346296002				
			346	296							56346296003				
			346	346				248	220	298	56346346001				
			346	346							56346346002				
		346	346	298				170	248	56346346003					
		346	346							56346346004					
		346	396	248				270	348	56346396001					
		346	396							56346396002					
		346	396	298				170	248	56346396003					
		346	396							56346396004					
42	27	322	186		M5			346	396	274	230	324	56346396004		
30	21	314	207		M4	90	8	346	446	248	320	398	56346446001		
								346	446	298	220	298	56346446002		
42	27	306	203		M5	90	8	346	446	274	230	324	56346446003		
								346	446				280	374	56346446004
30	21	314	155		M4			346	496	248	370	448	56346496001		
42	27	322	157		M5			346	496	274	330	424	56346496002		
30	21	314	171		M4			346	546	248	420	498	56346546001		
42	27	322	174		M5			346	546	274	380	474	56346546002		
30	21	314	188		M4			346	596	248	470	548	56346596001		
42	27	306	185	8	M5	90	8	346	596	274	280	374	56346596002		
								346	596				330	424	56346596003
								346	596				430	524	56346596004
30	21	314	204		M4			346	646	248	520	598	56346646001		
42	27	322	207		M5			346	646	274	480	574	56346646002		
30	21	314	221		M4			346	696	248	570	648	56346696001		
42	27	322	224		M5	90	8	346	696	274	530	624	56346696002		
								346	796				630	724	56346796001
30	21	334	157	6	M4	90	8	366	346	268	220	298	56366346001		
								366	396				270	348	56366396001
30	21	364	157	6	M4	90	8	396	296	298	170	248	56396296001		
								396	346				56396346001		
								396	346		220	298	56396346002		
								396	396				56396396001		

Misure fuori catalogo
a richiesta
Special sizes available
on request
Dimensions spécifiques
sur demande
Sonderenteile auf Anfrage

Piastre di isolamento P = 330 N/mm²
Insulating Board P = 330 N/mm²
Plaques d'isolation thermique P = 330 N/mm²
Wärmeschutzplatte P = 330 N/mm²



NR56

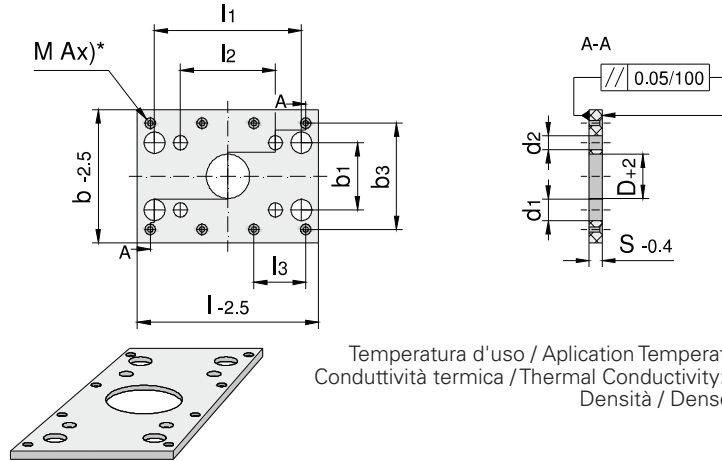

Temperatura d'uso / Application Temperature: 200° C
Conduktività termica / Thermal Conductivity: 0,18 W/mk
Densità / Dense: 1,8 g/cm³

Ax)* Number Of Screw Holes

d1	d2	b3	l3	Ax	M	D	s	b	l	b1	l2	l1	Codice											
42	27	356	178	6	M5	90	8	396	396	274	230	324	56396396002											
													56396396003											
													356	203	6	M5	90	8	396	446	274	280	374	56396446001
																								56396446002
													372	211	6	M5	90	8	396	446	324	280	374	56396446003
																								56396446003
		356	152	6	M5	90	8	396	496	274	330	424	56396496001											
													56396496002											
		372	157	6	M5	90	8	396	496	324	380	474	56396546001											
													56396546002											
		356	169	6	M5	90	8	396	546	274	430	524	56396596001											
													56396596002											
		372	174	6	M5	90	8	396	546	324	280	374	56396596002											
													56396596003											
		42	27	356	185	8	M5	90	8	396	596	274	430	524	56396596001									
															56396596002									
															396	596	324	330	424	56396596003				
															396	596	430	524	56396596004					
				356	202	8	M5	90	8	396	646	274	480	574	56396646001									
															56396646002									
372	207			8	M5	90	8	396	646	324	530	624	56396696001											
													56396696002											
356	219			8	M5	90	8	396	696	274	630	724	56396796001											
													56396796002											
372	224	8	M5	90	8	396	696	324	630	724	56446396001													
											56446396002													
356	252	8	M5	90	8	446	396	324	280	374	56446446001													
											56446446002													
422	211	8	M5	90	8	446	446	374	330	424	56446496001													
											56446496002													
406	152	8	M5	90	8	446	496	324	380	474	56446546001													
											56446546002													
422	157	8	M5	90	8	446	496	374	430	524	56446596001													
											56446596002													
406	169	8	M5	90	8	446	546	324	480	574	56446646001													
											56446646002													
422	174	8	M5	90	8	446	546	374	530	624	56446696001													
											56446696002													
406	202	8	M5	90	8	446	596	324	630	724	56446796001													
											56446796002													
422	207	8	M5	90	8	446	596	374	630	724	56496446001													
											56496446001													
406	219	8	M5	90	8	496	446	374	280	374	56496446001													
											56496446001													
422	224	8	M5	90	8	496	446	374	280	374	56496446001													
											56496446001													
406	252	8	M5	90	8	496	446	374	280	374	56496446001													
											56496446001													
422	257	8	M5	90	8	496	446	374	280	374	56496446001													
											56496446001													

Misure fuori catalogo
a richiesta
Special sizes available
on request
Dimensions spécifiques
sur demande
Sonderenteile auf Anfrage

Esempio d'ordinazione
How to order
Exemple d'ordination
Wie bestellen

1 Pezzo
1 Piece
1 Pièce
1 Stück

NR56496496001

Piastre di isolamento P = 330 N/mm²
Insulating Board P = 330 N/mm²
Plaques d'isolation thermique P = 330 N/mm²
Wärmeschutzplatte P = 330 N/mm²



NR56

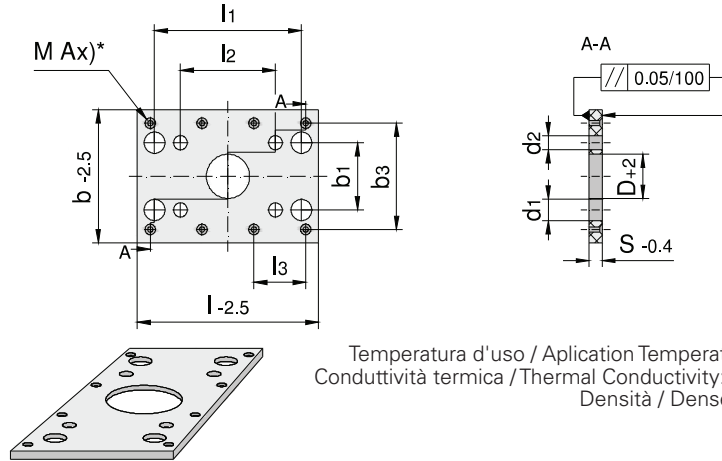

Temperatura d'uso / Application Temperature: 200° C
 Conduttività termica / Thermal Conductivity: 0,18 W/mk
 Densità / Dense: 1,8 g/cm³

Ax)* Number Of Screw Holes

d1	d2	b3	l3	Ax	M	D	s	b	l	b1	l2	l1	Codice		
42	27	456	152	8	M5	90	8	496	496	374	330	424	56496496001		
		472	157					496	496	424			56496496002		
		456	169					496	546	374			380	474	56496546001
		472	174					496	546	424	56496546002				
		456	185					496	596	374	430	524	56496596001		
		472	191					496	596	424			330	424	56496596002
		456	202					496	646	374	480	574	56496646001		
		472	207					496	646	424			430	524	56496646002
		456	219					496	696	374	530	624	56496696001		
		472	224					496	696	424			590	708	56496696002
		456	252					496	796	374	630	724	56496796001		
		472	256					496	796	408			590	708	56496796002
54	33	468	256	8	M5	90	8	546	496	424	330	424	56546496001		
42	27	506	152					546	546				380	474	56546546001
		169	546					546	474						56546546002
		522	174					546	546	474	430	524	56546596001		
		506	185					546	596	424			390	508	56546596002
54	33	518	189					546	596	458	390	508	56546596002		
42	27	506	202					546	646	424	480	574	56546646001		
54	33	518	206					546	646	458	440	558	56546646002		
42	27	506	219					546	696	424	530	624	56546696001		
54	33	518	223					546	696	458	490	608	56546696002		
		506	252					546	796	408	590	708	56546796001		
		518	256					546	796	458			56546796002		
42	27	169	8	M5	90	8	596	546	474	380	474	56596546001			
		185					596	596	458			390	508	56596596001	
		568					189	596	596	508	56596596002				
		556					202	596	646	458	440	558	56596646001		
		568					206	596	646	508			440	558	56596646002
		556					219	596	696	458	490	608	56596696001		
		568					223	596	696	508			56596696002		
		556					252	596	796	458	590	708	56596796001		
		568					256	596	796	508			56596796002		
		54					33	185	8	M5	90	8	646	596	508
202	646		646	440	558	56646646001									
219	646		696	490	608	56646696001									
252	646		796	590	708	56646796001									

Misure fuori catalogo
a richiesta
Special sizes available
on request
Dimensions spécifiques
sur demande
Sondererteile auf Anfrage

Esempio d'ordinazione
How to order
Exemple d'ordination
Wie bestellen

1 Pezzo
1 Piece
1 Pièce
1 Stück

NR57096096001

Piastre di isolamento P = 330 N/mm²
Insulating Board P = 330 N/mm²
Plaques d'isolation thermique P = 330 N/mm²
Wärmeschutzplatte P = 330 N/mm²



NR57

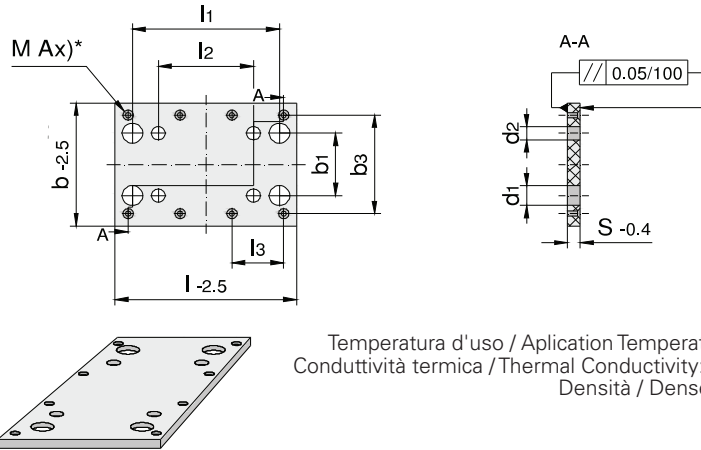

Temperatura d'uso / Application Temperature: 200° C
Conduktività termica / Thermal Conductivity: 0,18 W/mk
Densità / Dense: 1,8 g/cm³

Ax)* Number Of Screw Holes

d1	d2	b3	l3	Ax	M	s	b	l	b1	l2	l1	Codice
14	16	74	50	4	M3	6	96	96	74	24	74	57096096001
			80				96	126		54	104	57096126001
			134				96	156		24	74	57096156001
							96	156		54	104	57096156002
14	16	104	80	4	M3	6	126	126	104	54	104	57126126001
			134		126		156				57126156001	
20	19	94	92	4	M4	6	126	156	94	60	124	57126156002
			214				126	246				57126246001
14	16	134	74	4	M3	6	156	96	74	24	74	57156096001
			104				156	126		54	104	57156126001
			134				156	126	104			57156126002
							156	156	74	24	74	57156156001
							156	156		54	104	57156156002
									156	156	104	
20	19	124	124	4	M4	6	156	156	94			57156156004
			92				156	156		60	124	57156156005
			164				156	196				57156196001
			132				156	196		100	164	57156196002
			214				156	246		60	124	57156246001
			182				156	246		150	214	57156246002
			132	6	156	296	124	100	164	57156296001		
			132		156	296		150	214	57156296002		
			116		156	296		200	264	57156296003		
			141		156	346		250	314	57156346001		
			182		156	396		200	264	57156396001		
			207		156	446		250	314	57156446001		
20		164	92	4	M4	6	196	156	164	60	124	57196156001
		164	164				196	196				57196196001
26		156	118	4	M4	6	196	196	156	86	156	57196196002
20		164	214				196	246	124	150	214	57196246001
26	19	156	168	6	M4	6	196	246	164	60	124	57196246002
							196	246	156	86	156	57196246003
20				6	M4	6	196	246	124	200	264	57196246004
26		164	132				196	296	156	86	156	57196296002
26		156	109	6	M4	6	196	296	196	136	206	57196246001
							196	296	156	186	256	57196296003
20		164	157	6	M4	6	196	346	124	250	314	57196346001

Misure fuori catalogo
a richiesta
Special sizes available
on request
Dimensions spécifiques
sur demande
Sonderenteile auf Anfrage

Esempio d'ordinazione
How to order
Exemple d'ordination
Wie bestellen

1 Pezzo
1 Piece
1 Pièce
1 Stück

NR57196346002

Piastre di isolamento P = 330 N/mm²
Insulating Board P = 330 N/mm²
Plaques d'isolation thermique P = 330 N/mm²
Wärmeschutzplatte P = 330 N/mm²



NR57

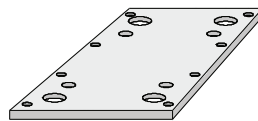
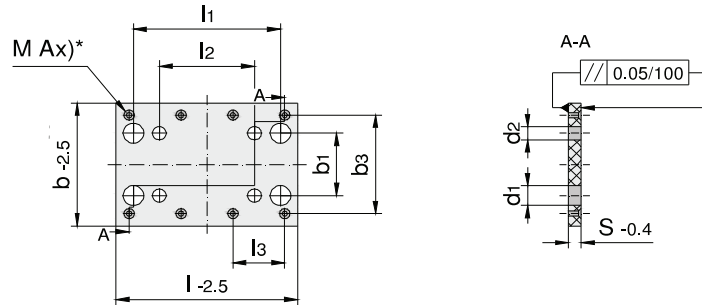

Temperatura d'uso / Application Temperature: 200° C
Conduktività termica / Thermal Conductivity: 0,18 W/mk
Densità / Dense: 1,8 g/cm³

Ax)* Number Of Screw Holes

d1	d2	b3	l3	Ax	M	s	b	l	b1	l2	l1	Codice				
30	21	178	164	6	M4	6	196	346	148	220	298	57196346002				
26	19	164	182				196	396	156	186	256	57196396001				
30	21	178	189				196	396	148	270	348	57196396002				
		164	207				196	446		220	298	57196446001				
		178	214				196	446		270	348	57196446002				
		159	8				196	496		320	398	57196446003				
20	19	174	164	4	M4	6	206	156	124	60	124	57206156001				
		174	164	4	M4	6	206	196	124	100	164	57206196001				
			124	4	M4	6	206	196	124	100	164	57206196002				
26	19	176	168	4	M4	6	216	246	176	136	260	57216246001				
		184	132	216			296	206		57216296001						
		176	109	6			216	296		186	256	57216296002				
		184	182	6			216	396		186	256	57216396001				
20	19	124	164	4	M4	6	246	156	164	60	124	57246156001				
		246					196	60		124	57246196001					
		246					196	156		86	156	57246196002				
		246					196	206			86	156	57246196003			
		246	246	156			4	246	246	156	136	206	57246246001			
		246	246					136	206	57246246002						
		246	246					206	86	156	57246246003					
		246	246					206	136	206	57246246004					
		26	19	206			118	4	M4	6	246	296	156	186	256	57246296001
				214			214				246	296	86	156	57246296002	
				206			168				246	296	206	136	206	57246296003
				214			132				246	296	206	136	206	57246296004
214	132			246	296	206	136				206	57246296005				
246	296			206	136	206	57246296006									
30	21	228	139	6	M4	6	246	296	198	170	248	57246296005				
26	19	214	157				246	346	148	220	298	57246346001				
30	21	228	164				246	346	206	136	206	57246346002				
		214	182				246	346	198	220	298	57246346003				
		228	189				246	396	148	270	348	57246396001				
		214	207				246	396	198	170	248	57246396002				
		228	189				246	396	198	270	348	57246396003				
		214	207				246	446	148	320	398	57246446001				
		214	207				246	446	198	220	298	57246446002				
		228	214				246	446	198	270	348	57246446003				
228	214	246	446				198	320	398	57246446004						

Misure fuori catalogo
a richiesta
Special sizes available
on request
Dimensions spécifiques
sur demande
Sondererteile auf Anfrage

Esempio d'ordinazione
How to order
Exemple d'ordination
Wie bestellen

1 Pezzo
1 Piece
1 Pièce
1 Stück

NR57246496001

Piastre di isolamento P = 330 N/mm²
Insulating Board P = 330 N/mm²
Plaques d'isolation thermique P = 330 N/mm²
Wärmeschutzplatte P = 330 N/mm²



NR57

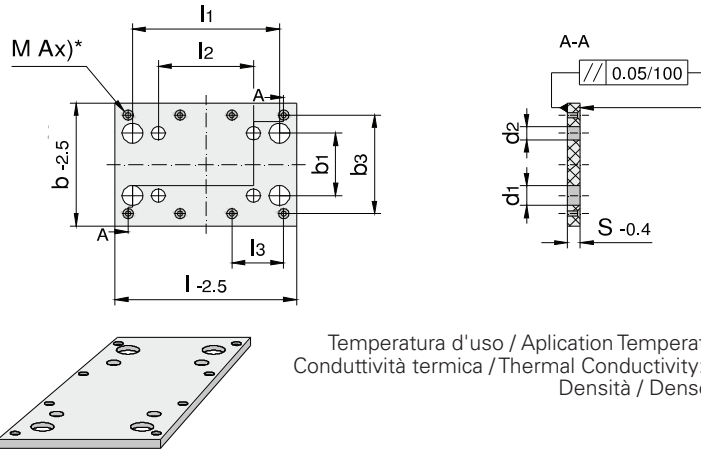

Temperatura d'uso / Application Temperature: 200° C
Conduktività termica / Thermal Conductivity: 0,18 W/mk
Densità / Dense: 1,8 g/cm³

Ax)* Number Of Screw Holes

d1	d2	b3	l3	Ax	M	s	b	l	b1	l2	l1	Codice	
30	21	214	155	8	M4	6	246	496	148	370	448	57246496001	
			246				496	57246496002					
		228	176				246	546	198	420	498	57246546001	
			193				246	596		470	548	57246596001	
26	19	234	214	4	M4	6	266	246	176	136	206	57266246001	
			132	6			266	296		186	256	57266296001	
26	19	264	164	4	M4	6	296	196	206	86	156	57296196001	
			8			296	246	57296246001					
30	21	278	228			6	6	296	246	248	120	198	57296246002
							6	296	246				57296246003
26	19	264	132	6	M4	8	296	296	206	136	206	57296296001	
							296	296				198	170
296	296	248	120				198	57296296003					
296	296		170				248	57296296004					
296	346	248	220				298	57296346001					
296	346		120				198	57296346002					
296	346	248	170				248	57296346003					
296	346		220				298	57296346004					
296	396	248	270				348	57296396001					
296	396		170				248	57296396002					
296	396	248	270				348	57296396003					
296	446		248				320	398	57296446001				
296	446	248					220	298	57296446002				
296	446		248				270	348	57296446003				
296	446	248		320	398	57296446004							
296	496		248	370	448	57296496001							
296	496	57296496002											
296	546	248	420	498	57296546001								
296	546				57296546002								
296	596	248	470	548	57296596001								
296	596				320	398	57296596002						
296	596	248	370	448	57296596003								
296	596				470	548	57296596004						
296	646	248	520	598	57296646001								
296	696				570	648	57296696001						
30	21	298	164	6	M4	8	316	346	268	220	298	57316346001	
			189				316	396		270	348	57316396001	

Misure fuori catalogo
a richiesta
Special sizes available
on request
Dimensions spécifiques
sur demande
Sonderenteile auf Anfrage

Esempio d'ordinazione
How to order
Exemple d'ordination
Wie bestellen

1 Pezzo
1 Piece
1 Pièce
1 Stück

NR57316446001

Piastre di isolamento P = 330 N/mm²
Insulating Board P = 330 N/mm²
Plaques d'isolation thermique P = 330 N/mm²
Wärmeschutzplatte P = 330 N/mm²



NR57

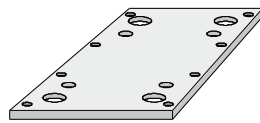
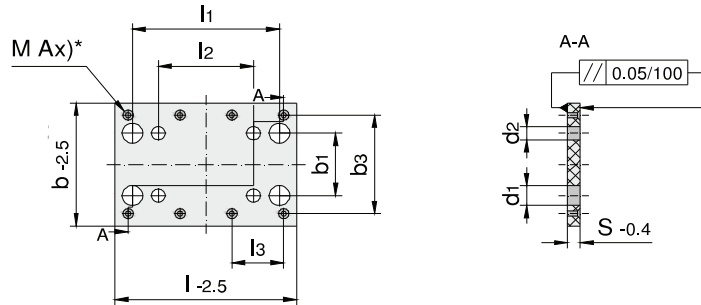

Temperatura d'uso / Application Temperature: 200° C
Conduktività termica / Thermal Conductivity: 0,18 W/mk
Densità / Dense: 1,8 g/cm³

Ax)* Number Of Screw Holes

d1	d2	b3	l3	Ax	M	s	b	l	b1	l2	l1	Codice
30	21	284	207	6	M4	8	316	446	268	220	298	57316446001
							316	446		270	348	57316446002
30	21	314	214	6	M4	8	346	246	248	120	198	57346246001
			346				296	57346296001				
			346				296	298	170	248	57346296002	
			346				296				57346296003	
			346				346	248	220	298	57346346001	
			346				346				57346346002	
		346	346	298	170	248	57346346003					
		346	346				57346346004					
		346	396	248	270	348	57346396001					
		346	396				57346396002					
		346	396	298	170	248	57346396003					
		346	396				57346396004					
42	27	322	186		M5		346	396	274	230	324	57346396004
30	21	314	207		M4		346	446	248	320	398	57346446001
							346	446	298	220	298	57346446002
42	27	306	203		M5	8	346	446	274	230	324	57346446003
							346	446		280	374	57346446004
30	21	314	155		M4		346	496	248	370	448	57346496001
42	27	322	157		M5		346	496	274	330	424	57346496002
30	21	314	171		M4		346	546	248	420	498	57346546001
42	27	322	174		M5		346	546	274	380	474	57346546002
30	21	314	188		M4		346	596	248	470	548	57346596001
42	27	306	185	8	M5		346	596	274	280	374	57346596002
							346	596		330	424	57346596003
							346	596		430	524	57346596004
30	21	314	204		M4		346	646	248	520	598	57346646001
42	27	322	207		M5		346	646	274	480	574	57346646002
30	21	314	221		M4		346	696	248	570	648	57346696001
42	27	322	224		M5		346	696	274	530	624	57346696002
							346	796		630	724	57346796001
30	21	334	157	6	M4	8	366	346	268	220	298	57366346001
			366				396	270		348	57366396001	
30	21	364	132	6	M4	8	396	296	298	170	248	57396296001
			396				346	57396346001				
			396				346	220	298	57396346002		
			396				396			57396396001		

Misure fuori catalogo
a richiesta
Special sizes available
on request
Dimensions spécifiques
sur demande
Sondererteile auf Anfrage

Esempio d'ordinazione
How to order
Exemple d'ordination
Wie bestellen

1 Pezzo
1 Piece
1 Pièce
1 Stück

NR57396396002

Piastre di isolamento P = 330 N/mm²
Insulating Board P = 330 N/mm²
Plaques d'isolation thermique P = 330 N/mm²
Wärmeschutzplatte P = 330 N/mm²



NR57

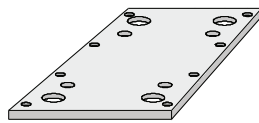
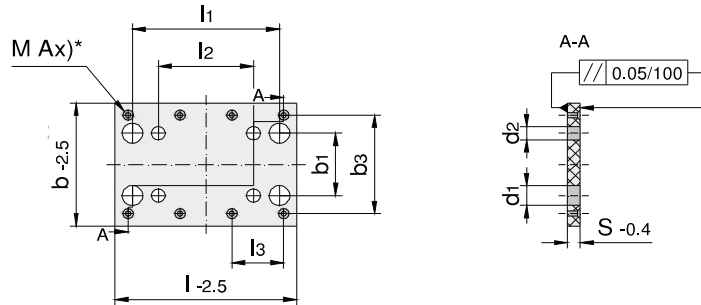

Temperatura d'uso / Application Temperature: 200° C
 Conduttività termica / Thermal Conductivity: 0,18 W/mk
 Densità / Dense: 1,8 g/cm³

Ax)* Number Of Screw Holes

d1	d2	b3	l3	Ax	M	s	b	l	b1	l2	l1	Codice
42	27	356	178	6	M5	8	396	396	274	230	324	57396396002
		372	186				396	396	324			57396396003
		356	203				396	446	274	280	374	57396446001
		372	211				396	446	324	230	324	57396446002
		356	152				396	446	280	374	57396446003	
		372	157				396	496	274	330	424	57396496001
		356	169	396			496	324	380	474	57396546001	
		372	174	396			546	274	380	474	57396546002	
		356	185	396			546	324	430	524	57396596001	
		372	191	396			596	274	430	524	57396596002	
		356	202	396			596	324	280	374	57396596003	
		372	207	396			596	324	330	424	57396596003	
		356	219	396			596	324	430	524	57396596004	
		372	224	396			646	274	480	574	57396646001	
		356	219	396			646	324	480	574	57396646002	
		372	224	396			696	274	530	624	57396696001	
		356	252	396			696	324	530	624	57396696002	
		372	257	396			796	274	630	724	57396796001	
396	796	324	630	724	57396796002							
42	27	406	178	6	M5	8	446	396	324	230	324	57446396001
		422	203				446	446	374			280
		406	152				446	446	324	280	374	57446446002
		422	157				446	496	324	330	424	57446496001
		406	169				446	496	374	330	424	57446496002
		422	174				446	546	324	380	474	57446546001
		406	185	446			546	374	380	474	57446546002	
		422	191	446			596	324	430	524	57446596001	
		406	202	446			596	324	430	524	57446596002	
		422	207	446			596	374	280	374	57446596003	
		406	219	446			596	324	330	424	57446596003	
		422	224	446			596	324	430	524	57446596004	
		406	252	446			646	274	480	574	57446646001	
		422	257	446			646	324	480	574	57446646002	
406	219	446	696	274	530	624	57446696001					
422	224	446	696	324	530	624	57446696002					
406	252	446	796	274	630	724	57446796001					
422	257	446	796	324	630	724	57446796002					
42	27	456	203	6	M5	8	496	446	374	280	374	57496446001

Misure fuori catalogo
a richiesta
Special sizes available
on request
Dimensions spécifiques
sur demande
Sondererteile auf Anfrage

Esempio d'ordinazione
How to order
Exemple d'ordination
Wie bestellen

1 Pezzo
1 Piece
1 Pièce
1 Stück

NR57496496001

Piastre di isolamento P = 330 N/mm²
Insulating Board P = 330 N/mm²
Plaques d'isolation thermique P = 330 N/mm²
Wärmeschutzplatte P = 330 N/mm²



NR57

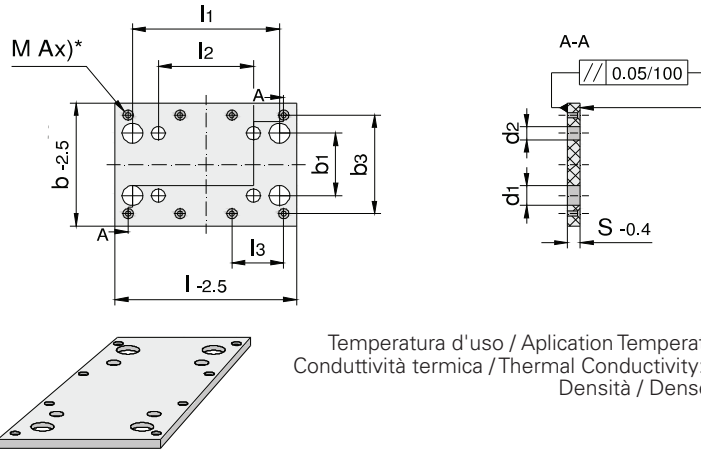

Temperatura d'uso / Application Temperature: 200° C
Conduktività termica / Thermal Conductivity: 0,18 W/mk
Densità / Dense: 1,8 g/cm³

Ax)* Number Of Screw Holes

d1	d2	b3	l3	Ax	M	s	b	l	b1	l2	l1	Codice
42	27	456	152	8	M5	8	496	496	374	330	424	57496496001
		472	157				496	496	424			57496496002
		456	169				496	546	374			380
		472	174				496	546	424	57496546002		
		456	185				496	596	374	430	524	57496596001
		496	596				424	330	424	57496596002		
		472	191				496	596	430	524	57496596003	
		456	202				496	646	374	480	574	57496646001
		472	207				496	646	424			57496646002
		456	219				496	696	374	530	624	57496696001
		472	224				496	696	424			57496696002
		456	252				496	796	374	630	724	57496796001
54	33	468	256	496	796	408	590	708	57496796002			
42	27	506	152	8	M5	8	546	496	424	330	424	57546496001
		546	546				424	380	474			57546546001
		522	174				546	546	474	57546546002		
		506	185				546	596	424	430	524	57546596001
54	33	518	189	546	596	458	390	508	57546596002			
42	27	506	202	546	646	424	480	574	57546646001			
54	33	518	206	546	646	458	440	558	57546646002			
42	27	506	219	546	696	424	530	624	57546696001			
54	33	518	223	546	696	458	490	608	57546696002			
		506	252	546	796	408	590	708	57546796001			
		518	256	546	796	458			57546796002			
42	27	556	169	8	M5	8	596	546	474	380	474	57596546001
		596	596				458	390	508			57596596001
		596	596				508			57596596002		
		556	202				596	646	458	440	558	57596646001
		568	206				596	646	508			57596646002
		556	219				596	696	458	490	608	57596696001
		568	223				596	696	508			57596696002
		556	252				596	796	458	590	708	57596796001
568	256	596	796	508	57596796002							
54	33	606	185	8	M5	8	646	596	508	390	508	57646596001
		646	646				440	558				57646646001
		646	696						490	608	57646696001	
		646	796				590	708			57646796001	
		646	796						57646796002			

Misure fuori catalogo
a richiesta
Special sizes available
on request
Dimensions spécifiques
sur demande
Sonderenteile auf Anfrage

Informazioni tecniche per piastre isolanti Technical details of insulating plates



Piastre isolanti N50 / N51 / N54 / N55 (giallo/marroni)

Insulating plates
N50 / N51 / N54 / N55
(yellowbrown)

Materiale composto da resine di fibre di vetro; spessori 3 - 30 mm
Compound material made of resinated glass fibres; thickness 3 - 30 mm

Caratteristiche Characteristics	Unità Unit	Valore Value
<i>Caratteristiche fisiche / Physical characteristics</i>		
Densità / Density	g/cm ³	1,9
<i>Caratteristiche termiche / Thermal characteristics</i>		
Temperatura d'utilizzo, permanente / Working temperature, permanent	°C	200
Temperatura d'utilizzo, temporanea / Application temperature, temporary	°C	210
Conduttività termica / Thermal conductivity	W/mK	0,19
Coefficiente d'espansione lineare / Coefficient of linear expansion	10 ⁻⁶ x K ⁻¹	13
<i>Caratteristiche meccaniche / Mechanical characteristics</i>		
Resistenza alla compressione a 23 °C / Compressive strength at 23 °C	Mpa	600
Resistenza alla compressione a 200 °C / Compressive strength at 200 °C	Mpa	350
Resistenza alla flessione (10 mm) a 23 °C / Bending strength (10 mm) at 23 °C	Mpa	380
Tolleranza / Tolerance - 0,4 mm		Parallelismo / Parallelism +/- 0,05 mm

Piastre isolanti N52 / N53 (bianche)

Insulating plates
N52 / N53 (white)

Materiale composto da resine di fibre di vetro; spessori 3 - 30 mm
Compound material made of resinated glass fibres and filling material; thickness 3 - 30 mm

Caratteristiche Characteristics	Unità Unit	Valore Value
<i>Caratteristiche fisiche / Physical characteristics</i>		
Densità / Density	g/cm ³	1,8
<i>Caratteristiche termiche / Thermal characteristics</i>		
Temperatura d'utilizzo, permanente / Working temperature, permanent	°C	200
Temperatura d'utilizzo, temporanea / Application temperature, temporary	°C	210
Conduttività termica / Thermal conductivity	W/mK	0,18
Coefficiente d'espansione lineare / Coefficient of linear expansion	10 ⁻⁶ x K ⁻¹	18
<i>Caratteristiche meccaniche / Mechanical characteristics</i>		
Resistenza alla compressione a 23 °C / Compressive strength at 23 °C	Mpa	330
Resistenza alla compressione a 200 °C / Compressive strength at 200 °C	Mpa	120
Resistenza alla flessione (10 mm) a 23 °C / Bending strength (10 mm) at 23 °C	Mpa	140
Tolleranza / Tolerance - 0,4 mm		Parallelismo / Parallelism +/- 0,05 mm

Acciaio non da lega 1.1191 (C45E) Non-alloy heat treatment steel 1.1191 (C45E)



Composizione chimica Chemical composition

C	Si	Mn	S	Other
0,45	0,25	0,65	<0,030	(Pb)

Caratteristiche Characteristics

Componenti con piccole sezioni trasversali di trattamento termico e bassa forza.

Components with small heat treatment cross section and low strength.

Uso Use

Acciaio non da leghe per la costruzione di particolari per motori e veicoli in generale.

Non-alloy construction steel for parts in engine and vehicle construction (general).

Trattamento termico Hot forming and heat treatment

Forgiatura e laminazione / <i>Forging or rolling</i>	1100 – 850 °C
Distensione / <i>Normalising</i>	840 – 880 °C/air
Bassa ricottura / <i>Soft annealing</i>	680 – 710 °C/furnace
Tempra / <i>Hardening</i>	820 – 860 °C/water/oil
Rinvenimento / <i>Tempering</i>	550 – 660 °C

Acciaio 1.2826 (60MnSiCr4) Cold work steel 1.2826 (60MnSiCr4)



Composizione chimica Chemical composition

C	Si	Mn	Cr
0,16	1	1,1	0,3

Caratteristiche Characteristics

Acciaio per lavorazioni a freddo, alta resistenza al trattamento termico e all'usura.

Cold work steel with very good spring property, high robustness in heat-treated state, and high wear resistance.

Uso Use

Pinze, lame da taglio singole e matrici, espulsori, inserti per stampi plastica ad alto rischio rotture a causa di forze trasversali.

Tongs and bridges, single shear blades and die plates, ejectors and inserts in plastic moulds that are in high risk of fracture due to their cross sections.

Trattamento termico Hot forming and heat treatment

Bassa ricottura / <i>Soft annealing</i>	700 – 740 °C/furnace
Allevio dello stress / <i>Stress relieving</i>	600 – 650 °C/furnace
Tempra / <i>Hardening</i>	820 – 850 °C/oil
Rinvenimento / <i>Tempering</i>	160 – 500 °C

Alternative di questo tipo di materiale Alternatives to this type of steel

1.1183, 1.1241, 1.1545, 1.0503, 1.0570, St37, 1.2842

Acciaio 1.7139 (16MnCr55) Tool steel 1.7139 (16MnCr55)



Composizione chimica Chemical composition

C	Si	Mn	Cr	S	Other
0,16	0,25	1,15	0,95	0,02 0,035	(Pb)

Caratteristiche Characteristics

Acciaio da cementazione per la costruzione di particolari ad alto rendimento, molto resistente all'usura. Spicca per la sua buona lavorabilità.

Case hardening steel for construction of highly stressed and wear resistant parts of all kinds. It stands out due to its very good workability. It features form stability as well as high impact strength, and is hardenable (case hardening/nitriding).

Uso Use

Acciaio da cementazione per particolari che devono avere una durezza interna di circa 800-1.100 N/mm² particolarmente sotto pressione causa usura.

MnCr-alloyed case hardening steel for parts that should have a core strength of 800 – 1100 N/mm² and are mainly stressed by wear, like slides, cogwheels, con-rods, slide rails, base plates, bolts, pints, spindles etc.

Trattamento termico Hot forming and heat treatment

Forgiatura e laminazione / Forging and rolling	1100 – 850 °C
Distensione / Normalising	840 – 870 °C/air
Bassa ricottura / Soft annealing	650 – 700 °C/furnace
Cementazione / Carburising	880 – 980 °C
Tempra a cuore / Core hardening	860 – 900 °C/oil
Rinvenimento intermedio / Intermediate annealing	650 – 700 °C
Tempra superficiale / Case hardening	780 – 820 °C/oil
Rinvenimento / Tempering	150 – 200 °C

Alternative di questo tipo di materiale Alternatives to this type of steel

1.1183, 1.1241, 1.1545, 1.0503, 1.0570, St37, 1.2842

Bronzo 2.1090 (CuSn7Zn4Pb7-C) Bronze 2.1090 (CuSn7Zn4Pb7-C)



Composizione chimica Chemical composition

Cu	Ni	P	Pb	Sn	Zn
>81	<2	<0,1	>5	>6	>2
<85			<8	<8	<5

Caratteristiche Characteristics

CuSn7Zn4Pb7-C è usato specialmente come materiale di scorrimento. Con una forza media ha buone caratteristiche di utilizzo anche a secco senza lubrificazione. Oltre ad una buona lavorabilità questo materiale offre una buona resistenza alla corrosione anche con acqua di mare.

Temperatura massima di utilizzo = 200°C

CuSn7Zn4Pb7-C is especially used as slide material. With medium strength, it possesses good characteristics in dry-running operations. When produced with centrifugal or continuous casting it features sufficient resistance to wear. Besides good machinability this material has good corrosion resistance, also in sea water, and is regarded as an all-purpose slide bearing material.

t max = 200°C

Uso Use

Le principali aree di utilizzo sono i cuscinetti a scorrimento e le boccole dei cuscinetti per la costruzione generale di macchine.

Major areas of use are slide bearings and bearing bushes for general machine construction.

Rivestimento DLC DLC Coating



Procedura Procedure

Nel caso del DLC (Diamant Like Carbon) il trattamento viene applicato al materiale tramite processo di PVD/PACVD. Questo è possibile con diversi materiali.

In the case of the DLC coating (Diamant Like Carbon), a diamond-like carbon is applied to the material to be processed by the PVD/PACVD process. This is possible with different materials.

Vantaggi The advantages

Riduzione del consumo di energia grazie al ridotto valore di attrito
Reduction of energy consumption due to reduced friction values

Alta resistenza alle corrosioni di acidi e sali
High corrosion resistance to alkalis, acids and salts

Alta resistenza alle temperature fino a 350 °C
High temperature resistance, depending on the base material up to 350°C

Alto valore di durezza
High degree of hardness

Grazie alla biocompatibilità è possibile l'uso nell'industria alimentare e farmaceutica
Due to the biocompatibility, the use in the food industry and in the medical field is possible

Uso Use

Vari tipi di metallo, ceramiche, utensili da taglio e alcuni tipi di plastiche.

Various metals, ceramics, cutting tools and some types of plastics.

Caratteristiche Characteristics

Temperatura di deposizione / <i>Deposition temperature (°C)</i>	<180
Microdurezza (HV 0,05) / <i>Microhardness (HV 0,05)</i>	>3000
Spessore (µm) / <i>Thickness (µm)</i>	<3
Coefficiente d'attrito (-) / <i>Friction coefficient* (-)</i>	0,05...0,015
Massima temperatura d'utilizzo (°C) / <i>Max. operating temperature (°C)</i>	350
Materiale di rivestimento / <i>Coating material</i>	a-C/a-C:H
Resistenza all'abrasione / <i>Abrasive wear resistance</i>	+++
Resistenza alla corrosione / <i>Corrosion resistance</i>	+++
Colore del rivestimento / <i>Coating color</i>	black gray / nero grigio

Suggerimenti Hints

Coefficiente d'attrito con acciaio (100Cr6) misurato con scorrimento sfera/tribometro a disco non lubrificato
Coefficient of friction against steel (100Cr6), measured in the sliding wear test ball/disc-tribometer, unlubricated

Il colore può essere più chiaro con spessori più fini
The color can shimmer in the light, by ist small thickness also from green to red

**Datari per plastica e pressofusione
annuali e mensili annuali con inserti
filettati smontabili anteriormente tipo KR
Datars for plastic and pressure die casting
type KR
Dateurs pour plastique et injection
de metal type KR
Datum-Stempel für Kunststoff und Metal
Spritzwerkzeuge type KR**

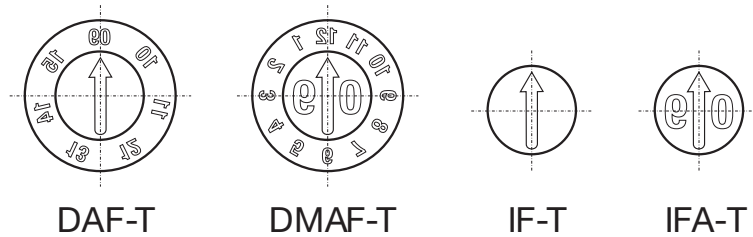

DIMENSIONE DATARIO					DIMENSIONI INSERTO DATARIO						
D	L	E	M	F	A	L	R	T	E	S	M
6	8	0,20	1,6 x 0,2	3,10	3,10	7,50	2,50	3,30	1,6	2	1,6
8	10	0,25	2,3 x 0,25	4,40	4,40	9,50	4	3,80	2,30	2,50	2,3
10	12	0,35	2,5 x 0,35	5,20	5,20	11,50	4,50	4,30	2,50	3	2,5
12	14	0,35	3 x 0,35	6,20	6,20	13,50	5	5,80	3	3	3
16	14	0,35	4 x 0,35	8,20	8,20	13,50	5	5,80	4	3,50	4
20	16	0,35	4 x 0,35	11	11	15	5	6,30	4	4,50	4

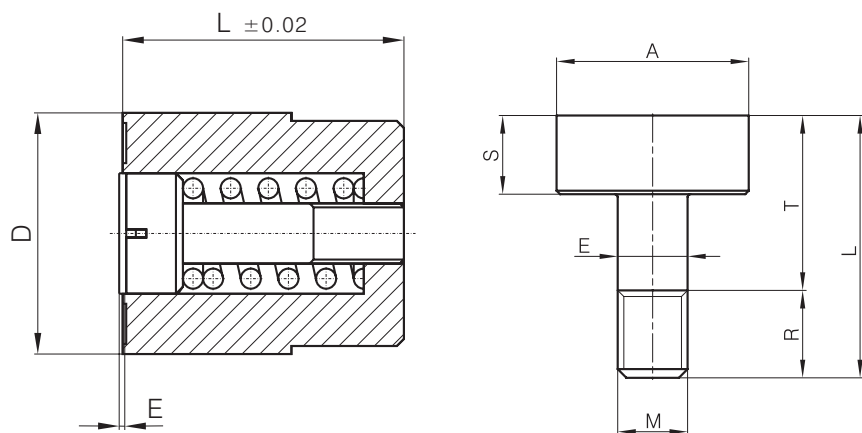

**Acciaio
Steel
Acier
Werkstoff**

Acciaio inox
Stainless steel
Acier Inoxydable
Rostbeständiger Stahl

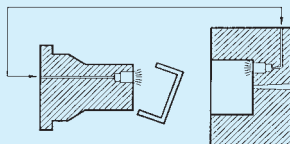
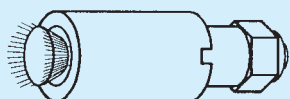

Vengono impiegate per compensare il vuoto durante la fase di estrazione in cavità profonde o per immettere aria. Costruite interamente in acciaio inox, temperate e rettificate, con dado autobloccante.

The valves are used to compensate the vacuum during extraction from deep cavities or to let air in. They are made entirely in stainless steel, hardened and ground, with selflocking nut.

Valvole compensazione Air Valve Soupape de compensation Luftventile



Cod VKT

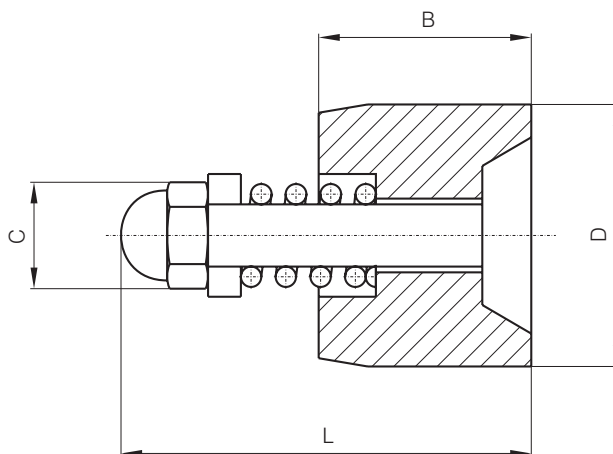

Cod.	D	B	C	L
VKT08	8	11	7	28
VKT10	10	11	7	31
VKT12	12	18	9	31
VKT16	16	20	10	43
VKT18	18	22	12	43
VKT20	20	20	12	43
VKT25	25	20	12	63

SEDE INSTALLAZIONE

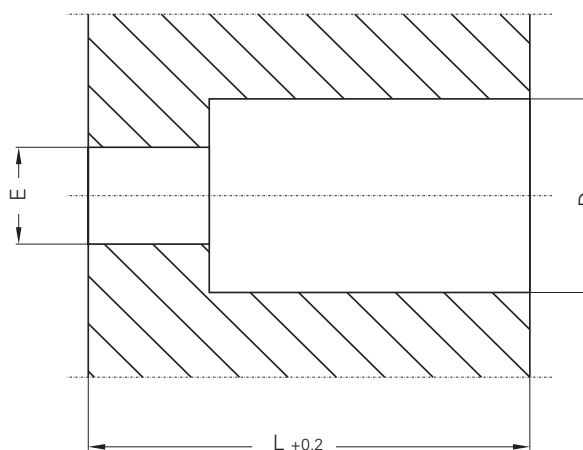

Cod.	D	L	E
VKT08	8	11	7
VKT10	10	11	8
VKT12	12	18	10
VKT16	16	20	12
VKT18	18	22	14
VKT20	20	20	14
VKT25	25	20	14

Vengono impiegate per compensare il vuoto durante la fase di estrazione in cavità profonde o per immettere aria. Costruite interamente in acciaio inox, temperate e rettificate, con dado autobloccante.

The valves are used to compensate the vacuum during extraction from deep cavities or to let air in. They are made entirely in stainless steel, hardened and ground, with selflocking nut.

Valvole compensazione Air Valve Soupape de compensation Luftventile



Cod VKTB

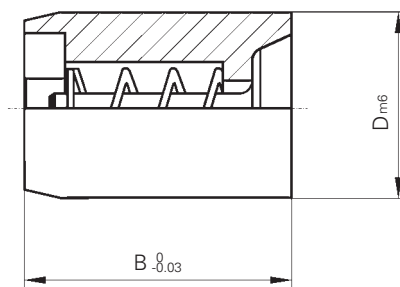

Cod.	D	B
VKTB 08	8	14
VKTB 10	10	14
VKTB 12	12	18
VKTB 16	16	20
VKTB 18	18	22
VKTB 20	20	20
VKTB 26	26	20

SEDE INSTALLAZIONE

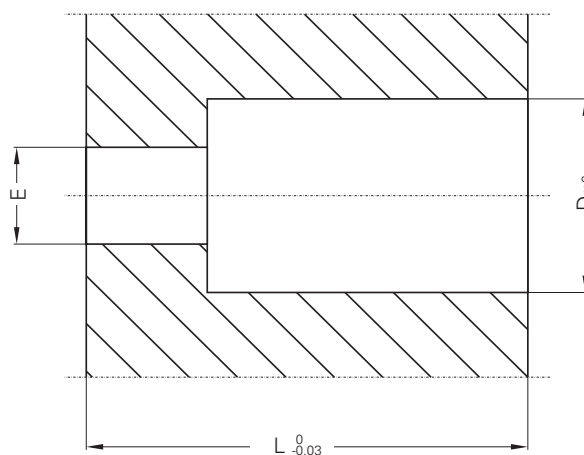

Cod.	D	L	E
VKTB 08	8	14	5
VKTB 10	10	14	8
VKTB 12	12	18	8
VKTB 16	16	20	8
VKTB 18	18	22	8
VKTB 20	20	20	16
VKTB 26	26	20	18

Valvole e raccordi-rapidi

Water connectors

Coupler rapide

Schnellkupplung

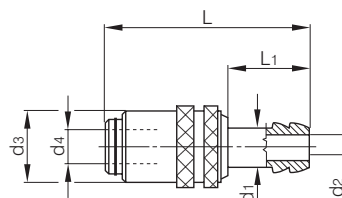

ATTACCO RAPIDO	d4	d2	d1	d3	L	L1
VALVOLA R R 6	10	6	10	18	49	18
VALVOLA R R 9	14	9	14	24	61	25

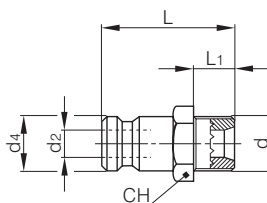

RACCORDI	d	d2	d4	L1	L	CH
INNESTO I R 6	1/8" GAS	6	9	8	28	13
INNESTO I R 6	1/4" GAS	6	9	8	28	13
INNESTO I R 6	M 10	6	9	8	28	13
INNESTO I R 9	1/4" GAS	9	13,5	10,5	28	14

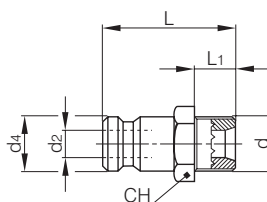

Tipo EUROPEO	d	d2	d4	L1	L	CH
ER	1/4" GAS	6	9,5	9	24	14
ER	1/8" GAS	6	9,5	9	24	14
ER	1/4" GAS	9	13,5	12,5	34	14
ER	1/8" GAS	9	13,5	12,5	34	14

Tappi conici con esagono incassato
Taper threaded plugs
Bouchons filetés coniques
Könische Verschluss-Schrauben

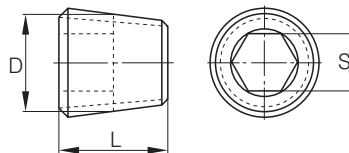

DGas	L	S
1/8" GAS	9,78	3/16"
1/4" GAS	12,9	1/4"
3/8" GAS	14,5	5/16"
1/2" GAS	17,7	3/8"

Durezza
Hardness
Dureté
Härte

Gambo:	62/64	HRC
Cuore:	40/42	HRC
Shaft:	62/64	HRC
Heart:	40/42	HRC
Corp:	62/64	HRC
Cœur:	40/42	HRC
Schaft:	62/64	HRC
Herz:	40/42	HRC

Esecuzione
Finish
Exécution
Ausführung

Hardened for induction

Barre per scorrimento lineare
Shaft for linear motion
Arbre pour mouvement linéaire
Induktionsgehärtete welle



Tipo BARRAT

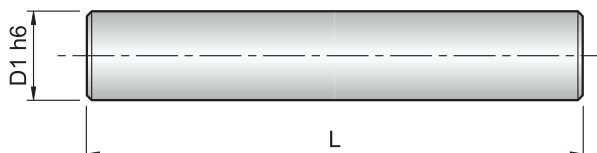

D1	L
6	
8	
10	
12	
14	
16	
18	
20	1.000
25	
30	
32	
40	
50	
60	

A richiesta altre lunghezze
On request different length
Nous produisons des pieces
hors standard
Andere Längen auf Anfrage

Blocchi portastampi per materie plastiche
Standard mould bases
Carcasses pour moules
Standardformen

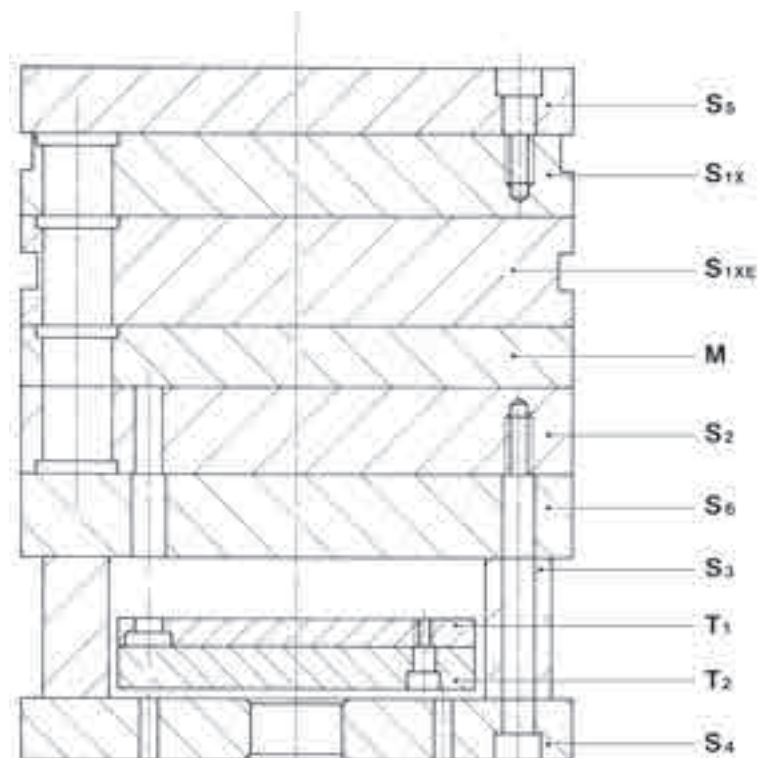
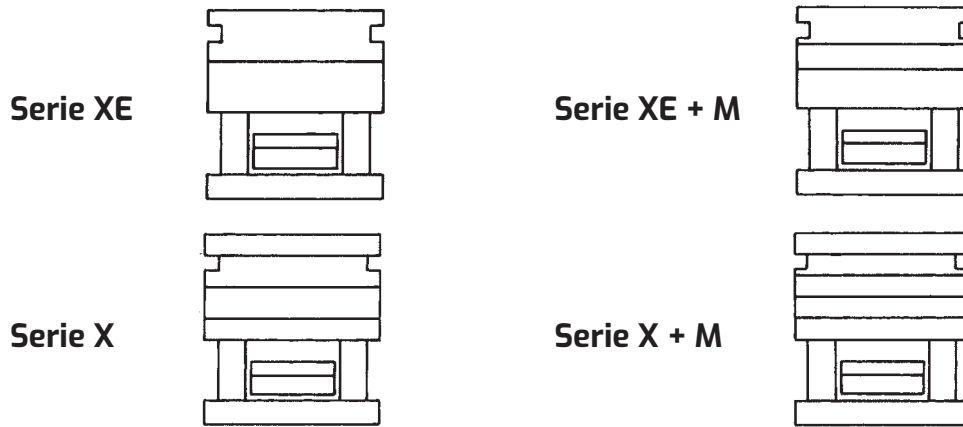

- S_{1XE}** Piastra portaforma superiore per tipo XE
Clamp plate for type XE
- S_{1X}** Piastra portaforma superiore per tipo X
Clamp plate for type X
- S₂** Piastra portaforma inferiore
Cavity plate
- S₃** Distanziali
Distance - Bushes
- S₄** Piastra di fissaggio inferiore
Clamp plate

- S₅** Piastra di fissaggio superiore
Clamp plate
- S₆** Piastra intermedia per tipo x
Backing plate
- M** Piastra portaforma mobile
Cavity plate
- T₁** Piastra tavolino estrazione superiore
Ejector plate
- T₂** Piastra tavolino estrazione inferiore
Ejector plate base

Esecuzione
Finish
Exécution
Ausführung

Rettificato
Ground
Rectifiées
Geschliffen

Tolleranza

T = SPESSORE -0/+0,05
W = LARGHEZZA -0/+0,02

Trattamento
da eseguire

Tempra:

790÷820°C spegnimento in olio a bagno di sale a 200÷250°C (fino allo spessore massimo di 20 mm): Tempo di permanenza a temperatura: minimo 10 min. Per pezzi con spessore superiore a 20 mm è necessario 1-2 min per ogni mm di spessore. Durezza ottenibile: 63-65 HRC.

Rinvenimento:

Deve essere effettuato immediatamente dopo la tempra. I valori di durezza ottenibili dopo il rinvenimento si rilevano dalla corrispondente curva di rinvenimento. Tempo di permanenza a temperatura: minimo 1 ora. Per pezzi con spessore superiore a 20 mm è necessaria 1 ora per ogni 20 mm di spessore. In casi particolari può essere appropriato il trattamento ad una temperatura di rinvenimento lievemente inferiore con un tempo di permanenza lievemente superiore.

Piastre rettificate in acciaio indeformabile
Ground plates
Plaques rectifiées
Platten Geschliffen

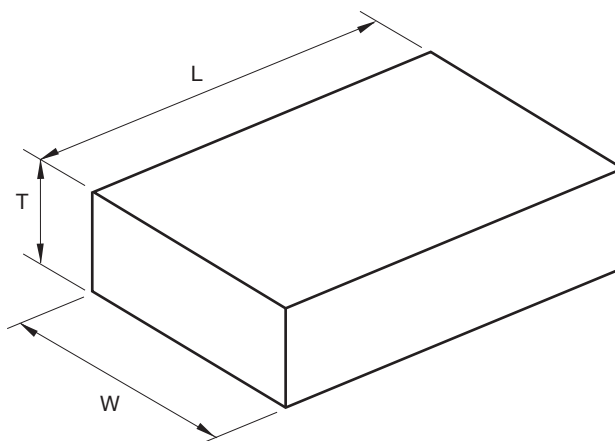

L	W larghezza	T = spessore															
		1	1,5	2	3	4	5	6	8	10	12	15	20	25	30		
500	4					•											
	5						•										
	6							•									
	8								•								
	10	•	•	•	•	•	•	•	•	•							
	12	•	•	•	•	•	•	•	•	•	•						
	15	•	•	•	•	•	•	•	•	•	•						
	20	•	•	•	•	•	•	•	•	•	•	•					
	25	•	•	•	•	•	•	•	•	•	•	•	•				
	30	•	•	•	•	•	•	•	•	•	•	•	•	•			
	35	•	•	•	•	•	•	•	•	•	•	•	•	•	•		
	40	•	•	•	•	•	•	•	•	•	•	•	•	•	•	•	
	50	•	•	•	•	•	•	•	•	•	•	•	•	•	•	•	•
	60	•	•	•	•	•	•	•	•	•	•	•	•	•	•	•	•
	70	•	•	•	•	•	•	•	•	•	•	•	•	•	•	•	•
	80	•	•	•	•	•	•	•	•	•	•	•	•	•	•	•	•
	100	•	•	•	•	•	•	•	•	•	•	•	•	•	•	•	•
	125	•	•	•	•	•	•	•	•	•	•	•	•	•	•	•	•
150	•	•	•	•	•	•	•	•	•	•	•	•	•	•	•	•	
200	•	•	•	•	•	•	•	•	•	•	•	•	•	•	•	•	
250		•	•	•	•	•	•	•	•	•	•	•	•	•	•	•	
300	•	•	•	•	•		•	•	•	•	•	•	•	•	•	•	

**Esecuzione
Finish
Exécution
Ausführung**

Rettificato
Ground
Rectifiées
Geschliffen

Tolleranza

T = SPESSORE -0/+0,05
W = LARGHEZZA -0/+0,02

**Trattamento
da eseguire**

Tempra:

790÷820°C spegnimento in olio a bagno di sale a 200÷250°C (fino allo spessore massimo di 20 mm): Tempo di permanenza a temperatura: minimo 10 min. Per pezzi con spessore superiore a 20 mm è necessario 1-2 min per ogni mm di spessore. Durezza ottenibile: 63-65 HRC.

Rinvenimento:

Deve essere effettuato immediatamente dopo la tempra. I valori di durezza ottenibili dopo il rinvenimento si rilevano dalla corrispondente curva di rinvenimento. Tempo di permanenza a temperatura: minimo 1 ora. Per pezzi con spessore superiore a 20 mm è necessaria 1 ora per ogni 20 mm di spessore. In casi particolari può essere appropriato il trattamento ad una temperatura di rinvenimento lievemente inferiore con un tempo di permanenza lievemente superiore.

**Piastre rettificate in acciaio indeformabile
Ground plates
Plaques rectifiées
Platten Geschliffen**

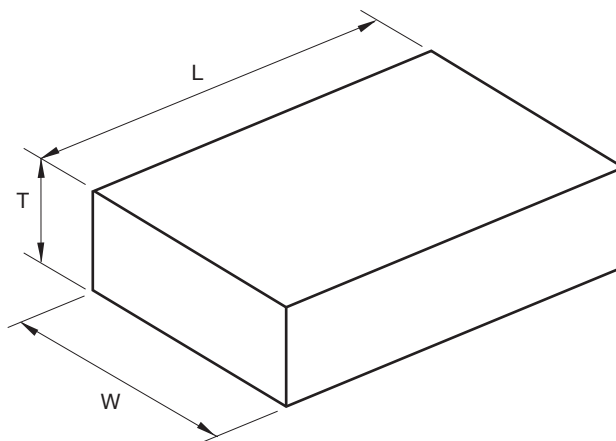

L	W larghezza	T = spessore														
		1	1,5	2,3	3,3	4,3	5,3	6,3	7,3	8,3	9,3	10,3	12,3	15,3	20,3	25,3
500	5,3						•									
	6,3							•								
	7,3								•							
	8,3									•						
	9,3										•					
	10,3											•				
	12,3												•			
	15,3				•	•	•	•	•	•					•	
	20,3				•	•	•	•	•	•	•	•	•			•
	25,3			•	•	•	•	•	•	•	•	•	•	•		•
	30,3			•	•	•	•	•	•	•	•	•	•	•	•	
	40,3			•	•	•	•	•	•	•	•	•	•	•	•	•
	50,3			•	•	•	•	•	•	•	•	•	•	•	•	•
	60,3			•	•	•	•	•	•	•	•	•	•	•	•	•
	70,3			•	•	•	•	•	•	•	•	•	•	•	•	•
	80,3			•	•	•	•	•	•	•	•	•	•	•	•	•
100,3			•	•	•	•	•	•	•	•	•	•	•	•	•	
125,3			•	•	•	•	•	•	•	•	•	•	•	•	•	
150,3			•	•	•	•	•	•	•	•	•	•	•	•	•	
200,3			•	•	•	•	•	•	•	•	•	•	•	•	•	
250,3				•	•	•	•	•	•	•	•	•	•	•	•	

Golfari girevoli Rotating eyebolts



Specifiche tecniche Technical specifications

Orientabile sotto carico

Disponibile su richiesta con filettatura UNC

Disponibile su richiesta con lunghezza gambo fuori standard

Coefficiente di sicurezza 4 in tutte le direzioni di carico

Idoneo al sollevamento in sicurezza secondo direttiva macchine 2006/42/EC

Orientabile a 360° con anello ribaltabile a 180° autoallineante

Assemblato con sfere per facilitare l'orientamento del carico

Can be oriented during loading

Available on demand with UNC threading

Available on demand with not standard stem length

Coefficient 4 in all loading directions

Suitable for safe lifting in compliance with the machinery directive 2006/42/EC

Can be oriented at 360° with self aligning tilting ring at 180°

Assembled with spheres to make load orientation easier

Golfare girevole con anello GR. 80 GR. 80 Rotating eyebolts with ring



800

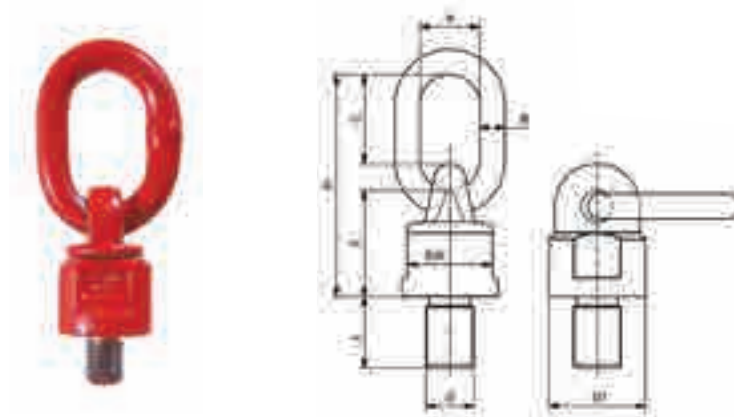

Misura Size	W.L.L.	A	B	C	E	H	SW	D1	Peso Weight
mm	t	mm	mm	mm	mm	mm	mm	Ø mm	Kg
M8x16	0,3	30	13	46	50	105	30	38	0,48
M8x18	0,3	30	13	46	50	105	30	38	0,48
M10x18	0,3	30	13	46	50	105	30	38	0,48
M12x18	0,5	30	13	46	50	105	30	38	0,5
M12x25	0,5	30	13	46	50	105	30	38	0,5
M16x20	1,12	30	13	46	50	105	30	38	0,53
M16x30	1,12	30	13	46	50	105	30	38	0,53
M20x30	1,12	30	13	46	50	105	30	38	0,53
M20x30	2	34	16	57	61	131	40	50	1,05
M24x30	3,15	40	18	70	68	153	48	58	1,63
M30x35	5,3	45	22	65	80	165	65	75	2,23
M30x45	5,3	45	22	65	80	165	65	75	2,23
M30x35	8	50	23	95	95	205	75	85	5,3
M30x45	8	50	23	95	95	205	75	85	5,3
M36x54	8	50	23	95	95	205	75	85	5,5
M42x63	10	50	23	95	95	205	75	85	10
M48x60	15	70	32	120	130	280	95	120	10
M56x78	15	70	32	120	130	280	95	120	10
M64x96	15	70	32	120	130	280	95	120	10
M72x108	25	90	45	130	165	338	140	170	29
M80x120	30	90	45	130	165	338	140	170	29
M90x135	35	90	45	130	165	338	140	170	29

Specifiche tecniche Technical specifications

Orientabile sotto carico

Disponibile su richiesta con filettatura UNC

Disponibile su richiesta con lunghezza gambo fuori standard

Coefficiente di sicurezza 4 in tutte le direzioni di carico

Idoneo al sollevamento in sicurezza secondo direttiva macchine 2006/42/EC

Orientabile a 360° con anello ribaltabile a 180° autoallineante

Assemblato con sfere per facilitare l'orientamento del carico

Can be oriented during loading

Available on demand with UNC threading

Available on demand with not standard stem length

Coefficient 4 in all loading directions

Suitable for safe lifting in compliance with the machinery directive 2006/42/EC

Can be oriented at 360° with self aligning tilting ring at 180°

Assembled with spheres to make load orientation easier

Golfare girevole con anello GR. 100 GR. 100 Rotating eyebolts with ring



800X

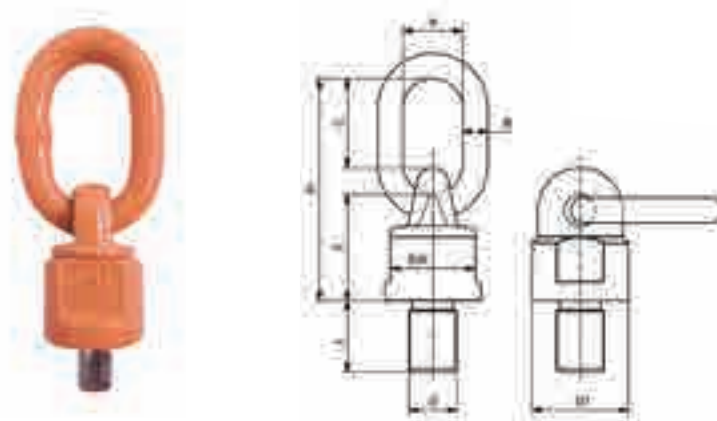

Misura Size	W.L.L.	A	B	C	E	H	SW	D1	Peso Weight
mm	t	mm	mm	mm	mm	mm	mm	Ø mm	Kg
M8x16	0,3	30	13	46	50	105	30	38	0,48
M8x18	0,3	30	13	46	50	105	30	38	0,48
M10x18	0,5	30	13	46	50	105	30	38	0,48
M12x18	0,7	30	13	46	50	105	30	38	0,5
M14x20	1	30	13	46	50	105	30	38	0,53
M16x20	1,4	30	13	46	50	105	30	38	0,53
M20x30	1,7	30	13	46	50	105	30	38	0,53
M24x30	1,7	30	13	46	50	105	30	38	0,53
M20x30	2,5	34	16	57	61	131	40	50	1,05
M24x30	4	40	18	70	68	153	48	58	1,63
M30x35	4	40	18	70	68	153	48	58	1,63
M30x35	6,7	45	22	65	71	156	70	80	2,85
M30x45	8	50	23	91	86	200	80	90	4,4
M36x54	10	50	23	91	86	200	80	90	4,62
M42x63	12,5	50	23	91	86	200	80	90	5,2
M45x60	12,5	50	23	91	86	200	80	90	5,2
M48x72	12,5	50	23	91	86	200	80	90	5,2
M45x60	16	70	32	120	112	262	100	120	10,9
M48x60	17	70	32	120	112	262	100	120	10,9
M56x78	18	70	32	120	112	262	100	120	10,9
M64x96	20 (25)	70	32	120	112	262	100	120	10,9
M64x96	28	90	45	124	165	333	140	170	29
M72x108	31,5	90	45	124	165	333	140	170	29
M80x120	35	90	45	124	165	333	140	170	29
M90x135	40	90	45	124	165	333	140	170	29

Specifiche tecniche Technical specifications

Tiro a 90° con minimo ingombro

Disponibile su richiesta con filettatura UNC

Disponibile su richiesta con lunghezza gambo fuori standard

Coefficiente di sicurezza 4 in tutte le direzioni di carico

Idoneo al sollevamento in sicurezza secondo direttiva macchine 2006/42/EC

Orientabile a 360°

La vite viene protetta con il sistema GEOMET che garantisce una protezione durevole nel tempo

Pull at 90° with minimum overall dimensions

Available on demand with UNC threading

Available on demand with not standard stem length

Coefficient 4 in all loading directions

Suitable for safe lifting in compliance with the machinery directive 2006/42/EC

Can be oriented at 360°

The screw is protected with the GEOMET system which guarantees lasting protection in time

Golfare girevole con staffa GR. 100 GR. 100 Rotating eyebolts with clamp



806X

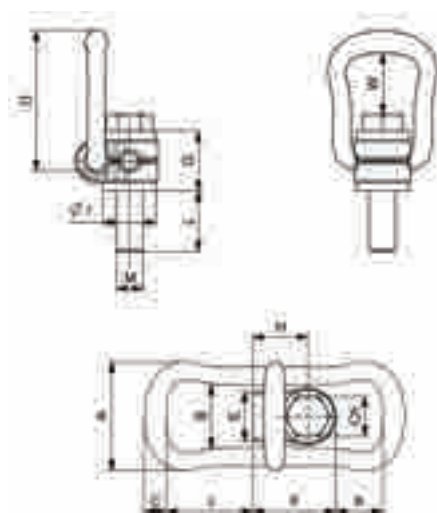

Misura Size	W.L.L.	A	B	C	D	E	F	G	H	I	L	W	J	K	Ch	Peso Weight
mm	t	mm	mm	mm	mm	mm	mm	mm	mm	mm	mm	mm	mm	mm	mm	Kg
M8	0,3	57	34	10	78	24	41	30	26,5	25	15	43	51	35	13	0,27
M10	0,63	57	34	10	78	24	41	30	26,5	25	15	42	51	35	17	0,29
M12	1	66	38	13,5	85	30	50	36	33	32	23	40	52	28	19	0,5
M16	1,5	66	38	13,5	85	30	50	36	33	32	24	38	52	28	24	0,51
M20	2,5	87	55	16	111	48	68	44	42,5	45	31	54	71	36	30	1,25
M24	4	87	55	16	111	48	68	44	42,5	45	37	51	71	36	36	1,3
M27	4	109	66	22,5	145	54	91	63	58,5	60	37	64	86	47	41	3,1
M30	5	109	66	22,5	145	54	91	65	58,5	60	45	62	86	47	46	3,2
M36	7	109	66	22,5	145	54	91	55	58,5	60	50	60	86	43	55	3,3
M36	8	136	78	28	190	62	108	81	72,5	70	59	88	115	74	55	5,9
M42	10	136	78	28	190	62	108	75	72,5	70	75	86	115	70	65	6,5
M42	15	169	97	36	242	68	131	89	87,5	85	63	121	151	97	65	11,2
M48	20	169	97	36	242	68	131	89	87,5	95	71	117	151	93	75	11,6

Specifiche tecniche Technical specifications

Tiro assiale con minimo ingombro

Disponibile su richiesta con lunghezza gambo fuori standard

Coefficiente di sicurezza 5 in tutte le direzioni di carico

Idoneo al sollevamento in sicurezza secondo direttiva macchine 2006/42/EC

Orientabile a 360°

Vite imperdibile

La vite viene protetta con il sistema GEOMET che garantisce una protezione durevole nel tempo

Le viti dei golfari sono state realizzate per poter essere serrate anche con chiavi esagonali universali

In axis pull with minimum overall dimensions

Available on demand with not standard stem length

Coefficient 5 in all loading directions

Suitable for safe lifting in compliance with the machinery directive 2006/42/EC

Can be oriented at 360°

Captive screws

The screw is protected with the GEOMET system which guarantees lasting protection in time

The screws are manufactured to allow use with universal hexagonal keys

Golfare girevole con snodo GR. 100 GR. 100 Heavy lift swivel hoist ring



811X

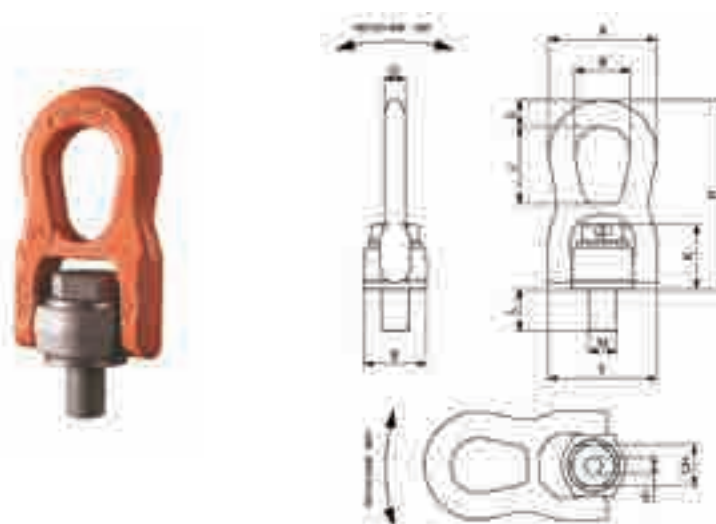

Misura Size	W.L.L.	A	B	C	E	F	G	H	J	K	L	CH	Ch	Peso Weight
mm	t	mm	mm	mm	mm	mm	mm	mm	mm	mm	mm	mm	mm	Kg
M8	0,3	56	28	14	30	55	11	99	40	33,5	12	13	5	0,37
M10	0,6	56	28	14	30	55	11	99	40	34,5	15	17	6	0,37
M12	1	56	28	14	30	55	11	99	40	35,5	18	19	7	0,37
M14	1,3	74,5	38	18	47	78	17	135,5	55	46	21	22	7	1,3
M16	1,6	74,5	38	18	47	78	17	135,5	55	46,5	25	24	10	1,3
M18	2	74,5	38	18	47	78	17	135,5	55	47	27	27	10	1,3
M20	2,5	74,5	38	18	47	78	17	135,5	55	48	30	30	12	1,3
M22	3	106	56	25	62	114,5	22	198,5	84	63,5	33	32	12	4
M24	4	106	56	25	62	114,5	22	198,5	84	64,5	36	36	14	4
M27	5	106	56	25	62	114,5	22	198,5	84	66,5	40	41	14	4
M30	6,3	106	56	25	62	114,5	22	198,5	84	68	45	46	17	4

Specifiche tecniche Technical specifications

Ideale per ancoraggi a 90°

Disponibile su richiesta con lunghezza gambo fuori standard

Coefficiente di sicurezza 4 in tutte le direzioni di carico

Idoneo al sollevamento in sicurezza secondo direttiva macchine 2006/42/EC

Orientabile a 360°

Le viti dei golfari sono state realizzate per poter essere serrate anche con chiavi esagonali universali

Ideal for fastening at 90°

Available on demand with not standard stem length

Coefficient 4 in all loading directions

Suitable for safe lifting in compliance with the machinery directive 2006/42/EC

Can be oriented at 360°

The screws are manufactured to allow use with universal hexagonal keys

Golfare girevole con snodo GR. 100 GR. 100 Heavy lift swivel hoist ring



812X

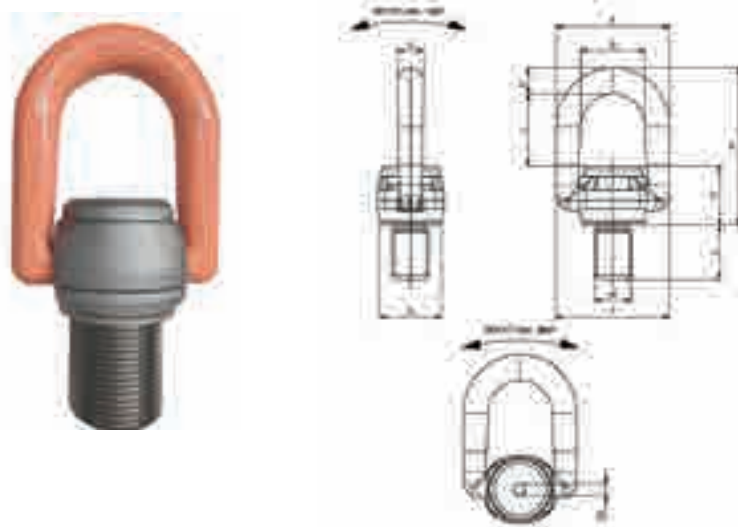

Misura Size	W.L.L.	A	B	C	E	F	G	H	J	K	L	Ch	Peso Weight
mm	t	mm	mm	mm	mm	mm	mm	mm	mm	mm	mm	mm	Kg
M33	8	150	85	32	76,5	150	32	220	108	80	50	17	6
M36	10	150	85	32	76,5	150	32	220	108	80	54	17	6
M39	10	150	85	32	76,5	150	32	220	108	80	58	17	6
M42	12,5	150	85	32	76,5	150	32	220	108	80	63	17	6
M45	15	176	100	39	95	176	39	257	128	90	63	17	10,5
M48	20	176	100	39	95	176	39	257	128	90	68	17	10,5
M52	20	176	100	39	95	176	39	257	128	90	68	17	10,5
M56	25	200	113	46	110	200	46	277	126	105	78	19	16,3
M64	35	200	113	46	110	200	46	277	126	105	90	19	16,3
M72	25	200	113	46	110	200	46	277	126	105	90	19	16,3
M80	35	200	113	46	110	200	46	277	126	105	90	19	16,3
M90	35	200	113	46	110	200	46	277	126	105	90	19	16,3
M100	35	200	113	46	110	200	46	277	126	105	90	19	16,3

Specifiche tecniche Technical specifications

Ideale per ancoraggi a 90°

Disponibile su richiesta con filettatura UNC

Coefficiente di sicurezza 4 in tutte le direzioni di carico

Idoneo al sollevamento in sicurezza secondo direttiva macchine 2006/42/EC

Orientabile a 360°

Vite imperdibile

Le viti dei golfari sono state realizzate per poter essere serrate anche con chiavi esagonali universali

Ideal for fastening at 90°

Available on demand with UNC threading

Coefficient 4 in all loading directions

Suitable for safe lifting in compliance with the machinery directive 2006/42/EC

Can be oriented at 360°

Captive screws

The screws are manufactured to allow use with universal hexagonal keys

Golfare girevole H.T. GR. 100 GR. 100 Rotating eyebolt H.T.



807X H.T.

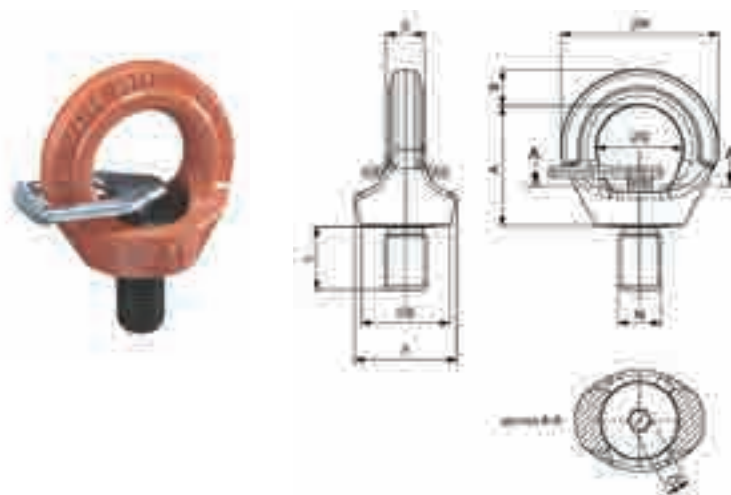

Misura Size	W.L.L.	A	B	C	D	E	F	K	L	CH	Peso Weight
mm	t	mm	mm	mm	Ø mm	Ø mm	mm	Ø mm	mm	mm	Kg
M08	0,3	35	11	9	25	25,5	30	46	12	6	0,12
M10	0,4	33,7	10	9,8	25	25,5	30	46	15	6	0,12
M12	0,75	41,5	12,5	11,5	30	30,6	36,5	55,5	18	8	0,2
M14	0,75	41,5	12,5	11,5	30	30,6	36,5	55,5	18	8	0,2
M16	1,5	49,5	14,5	15,7	35	36,5	42	64,5	24	10	0,35
M18	1,5	49,5	14,5	15,7	35	36,5	42	64,5	24	10	0,35
M20	2,3	58	16	18	40	42	52,5	74,5	30	12	0,6
M22	2,3	58	16	18	40	42	52,5	74,5	30	12	0,6
M24	3,2	69	20,5	22	49	50	61	90	36	12	1
M27	3,2	69	20,5	22	49	50	61	90	36	12	1
M30	4,5	86	25,5	28	60	66	75	111	45	17	2
M33	4,5	86	25,5	28	60	66	75	111	45	17	2
M36	7	105	32	30	74	77	96,5	135	55	22	3,4
M42	9	118	38	37	82	87	110	158	65	24	5,7
M48	12	137	43	38	95	102	124,5	180	72	27	8,5

Specifiche tecniche Technical specifications

Vite a lunghezza variabile
Chiave imperdibile da ordinare separatamente
Coefficiente di sicurezza 4 in tutte le direzioni di carico
Idoneo al sollevamento in sicurezza secondo direttiva macchine 2006/42/EC
Orientabile a 360°
Vite a testa cilindrica con cava esagonale cl. 10.9 con lunghezza variabile secondo norma UNI 5931-DIN912

Variable screw length
Spanner kit to be ordered separately
Coefficient 4 in all loading directions
Suitable for safe lifting in compliance with the machinery directive 2006/42/EC
Can be oriented at 360°
Cylinder head screw with hexagonal slot cl. 10.9 with variable length in compliance with directive UNI 5931-DIN912

Golfare girevole H.Q.E. GR. 100 GR. 100 Rotating eyebolt H.Q.E.



810X

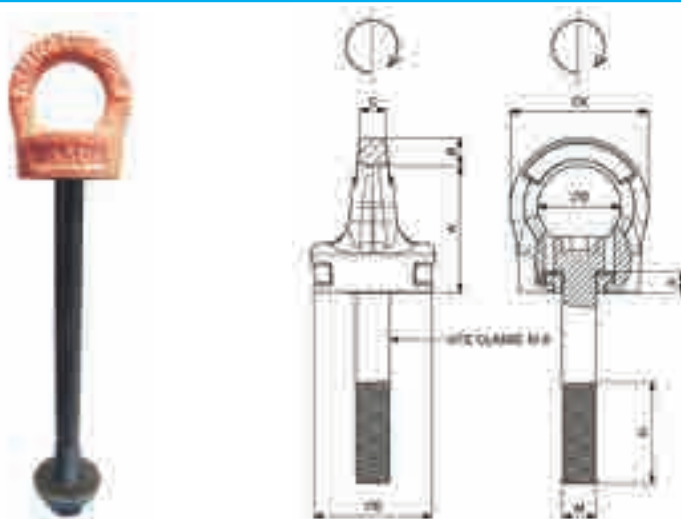

Misura Size	W.L.L.	A	B	C	D	E	K	F
mm	t	mm	mm	mm	Ø mm	Ø mm	Ø mm	Ø mm
M8	0,3	44,5	8	10	29	32	45	10,5
M10	0,4	44,5	8	10	29	32	45	6,5
M12	0,75	53,5	11	11	34	44	56	8
M16	1,5	59,5	13	14,5	39	56	65	8,5
M20	2,3	67	14	17	42	58	70	10,5
M24	3,2	80	18	19	52	73	88	13,5
M30	4,5	101	22	27	62	80	106	17

Specifiche tecniche Technical specifications

Sistema autobloccante integrato

Coefficiente di sicurezza 4 in tutte le direzioni di carico

Idoneo al sollevamento in sicurezza secondo direttiva macchine 2006/42/EC

Orientabile a 360°

Dado imperdibile

Il perno filettato deve essere sempre avvitato completamente almeno per tutta l'altezza del dado

Fitted with integrated self locking system

Coefficient 4 in all loading directions

Suitable for safe lifting in compliance with the machinery directive 2006/42/EC

Can be oriented at 360°

Worm nut

The threaded pivot must always be screwed on completely along the length of the nut

Golfare girevole femmina H.Q.E. GR. 100 GR. 100 Rotating eyenut H.Q.É.



810FX

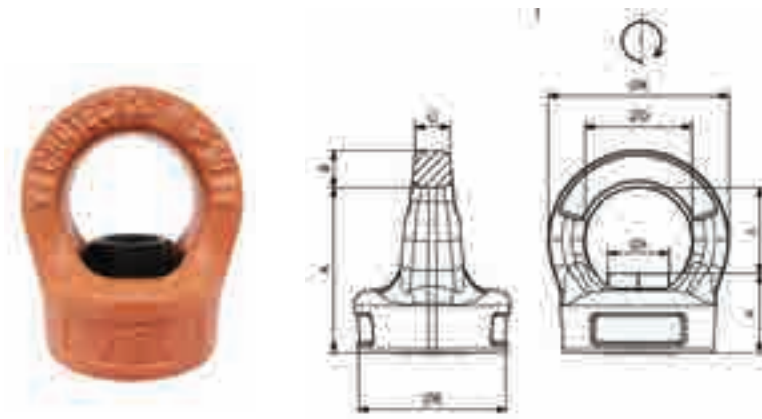

Misura Size	W.L.L.	A	B	C	D	E	K	F	L	Ch	Peso Weight
mm	t	mm	mm	mm	Ø mm	Ø mm	Ø mm	mm	mm	mm	Kg
M8	0,3	44,5	8	10	29	32	45	21,5	23	13	0,17
M10	0,4	44,5	8	10	29	32	45	21,5	23	14	0,2
M12	0,75	53,5	11	11	34	44	56	26,5	27	16	0,39
M16	1,5	59,5	13	14,5	39	56	65	30,5	29	21	0,69
M20	2,3	67	14	17	42	58	70	33	34	26	0,71
M24	3,2	80	18	19	52	73	88	40	40	30	1,7
M30	4,5	101	22	27	62	80	106	51	50	36	2,44

Specifiche tecniche Technical specifications

Orientabile
Coefficiente di sicurezza 4
Avvitare con chiave

Can be oriented
Safety ratio 4
To be screwed with
appropriate spanner

Golfare orientabile con vite 8.8 GR. 80 GR. 80 Oriented eyebolt with screw 8.8



801

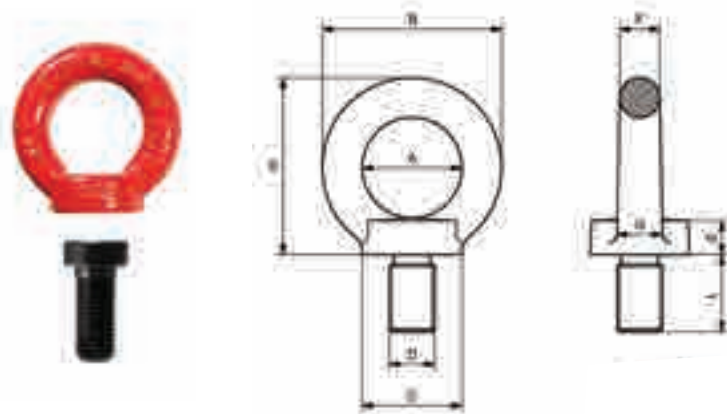

Misura Size	A	B	C	F	H	Peso Weight
D x L (mm)	mm	mm	mm	mm	mm	Kg
M6x15	25	45	25	10	45	0,090
M8x15	25	45	25	10	45	0,113
M10x16	25	45	25	10	45	0,135
M12x22	35	63	35	14	62	0,270
M14x20	35	63	35	14	62	0,290
M16x29	35	63	35	14	62	0,310
M20x32	50	90	50	20	90	0,860
M24x40	50	90	50	20	90	0,900
M30x45	60	108	65	24	109	1.700

Specifiche tecniche Technical specifications

Orientabile
Coefficiente di sicurezza 4
Avvitare a mano

Can be oriented
Safety ratio 4
To be screwed by hand

Golfare femmina 8.8 GR. 80 GR. 80 Eyenut 8.8



802

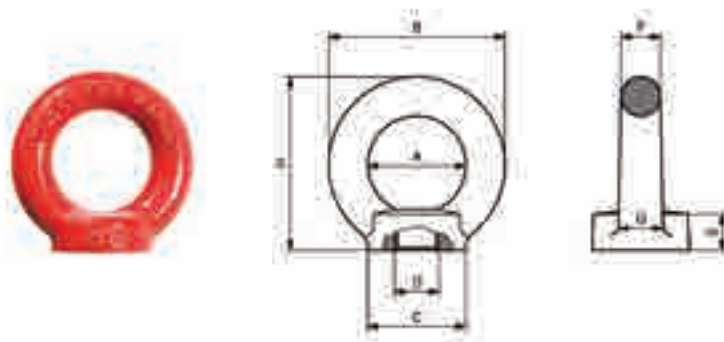

Misura Size	A	B	C	E	F	H	Peso Weight
D x L (mm)	mm	mm	mm	mm	mm	mm	Kg
M6	25	45	25	10	10	45	0,1
M8	25	45	25	10	10	45	0,1
M10	25	45	25	10	10	45	0,1
M12	35	63	35	14	14	62	0,26
M14	35	63	35	14	14	62	0,26
M16	35	63	35	14	14	62	0,26
M18	50	90	50	20	20	90	0,75
M20	50	90	50	20	20	90	0,75
M24	50	90	50	20	20	90	0,75
M27	60	108	65	24	24	109	1,4
M30	60	108	65	24	24	109	1,4

Orientabile
Coefficiente di sicurezza 4
Avvitare a mano

Can be oriented
Safety ratio 4
To be screwed by hand

Golfare maschio 8.8 GR. 80 GR. 80 Eyebolt 8.8



803

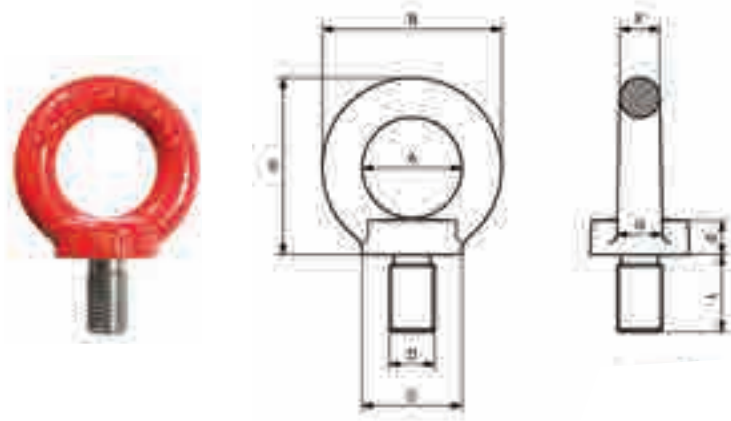

Misura Size	A	B	C	E	F	H	Peso Weight
D x L (mm)	mm	mm	mm	mm	mm	mm	Kg
M6x13	25	45	25	10	10	45	0,09
M8x13	25	45	25	10	10	45	0,09
M10x17	25	45	25	10	10	45	0,11
M12x21	35	63	35	14	14	62	0,27
M14x21	35	63	35	14	14	62	0,29
M16x27	35	63	35	14	14	62	0,31
M18x27	50	90	50	20	20	90	0,84
M20x30	50	90	50	20	20	90	0,86
M22x36	50	90	50	20	20	90	0,9
M24x36	50	90	50	20	20	90	0,9
M27x45	60	108	65	24	24	109	1,66
M30x45	60	108	65	24	24	109	1,7
M33x54	70	126	75	26	28	128	2
M36x54	70	126	75	26	28	128	2,15
M42x63	80	144	85	30	32	147	4,15
M48x68	90	166	100	35	38	168	6,2
M56x78	100	184	110	38	42	187	8,8
M64x90	110	206	120	42	48	208	12,4

Golfare maschio DIN 580 Liting eyebolt DIN 580



55

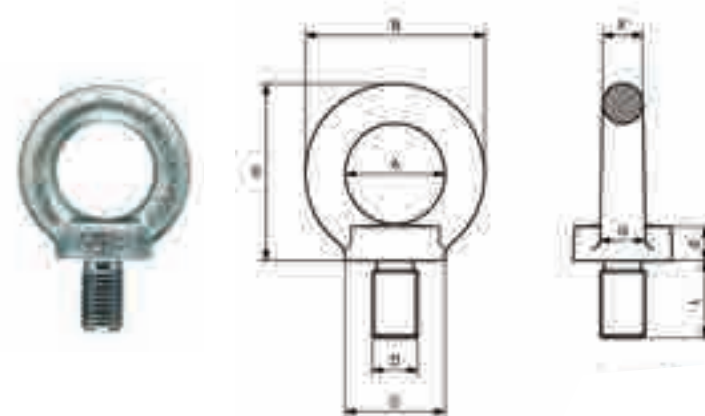

Misura Size	W.L.L.	A	B	C	E	F	G	H	L	Peso Weight
mm	t	mm	mm	mm	mm	mm	mm	mm	mm	Kg
SIMILAR TO DIN M6	90	20	36	20	6	8	10	36	13	0,060
M6	75	20	36	20	6	8	10	36	13	0,060
M 8	140	20	36	20	6	8	10	36	13	0,060
M 10	230	25	45	25	8	10	12	45	17	0,110
M 12	340	30	54	30	8	12	14	53	20,5	0,180
SIMILAR TO DIN M 14	500	30	54	30	10	12	14	53	20,5	0,190
M 14	490	35	63	35	12	14	16	62	27	0,270
M 16	700	35	63	35	12	14	16	62	27	0,280
SIMILAR TO DIN M 18	930	35	63	35	12	14	16	62	27	0,330
M 18	850	40	72	40	14	16	19	71	30	0,440
M 20	1200	40	72	40	14	16	19	71	30	0,450
SIMILAR TO DIN M 22	1500	40	72	40	14	16	19	71	30	0,500
M 22	1400	50	90	50	18	20	24	90	36	0,720
M 24	1800	50	90	50	18	20	24	90	36	0,740
SIMILAR TO DIN M 27	2500	54	98	62	20	22	26	99	40	1.250
M 27	2100	60	108	65	22	24	28	109	45	1.620
M 30	3200	60	108	65	22	24	28	109	45	1.660
SIMILAR TO DIN M 33	4200	60	108	65	22	24	28	109	45	1.900
M 33	3200	70	126	75	26	28	32	128	54	2.600
M 36	4600	70	126	75	26	28	32	128	54	2.650
SIMILAR TO DIN M 39	6000	80	144	85	30	32	38	147	63	3.780
M 39	4600	80	144	85	30	32	38	147	63	3.780
M 42	6300	80	144	85	30	32	38	147	63	4.030
SIMILAR TO DIN M 45	7800	90	166	100	35	38	46	168	68	6.240
M 45	6300	90	166	100	35	38	46	168	68	6.240
M 48	8600	90	166	100	35	38	46	168	68	6.380
SIMILAR TO DIN M 52	9900	100	184	110	38	42	50	187	78	8.570
M 52	8600	100	184	110	38	42	50	187	78	8.570
M 56	11500	100	184	110	38	42	50	187	78	8.800
M 60	11500	110	206	120	42	48	58	208	90	12.130
M 64	16000	110	206	120	42	48	58	208	90	12.400
M 72	20000	140	260	150	50	60	72	260	100	23.300
M 80	28000	160	296	170	55	68	80	298	112	34.200
M 100	40000	180	330	190	60	75	88	330	130	49.100

Golfare femmina DIN 582 Lifting eyenut DIN 582



56

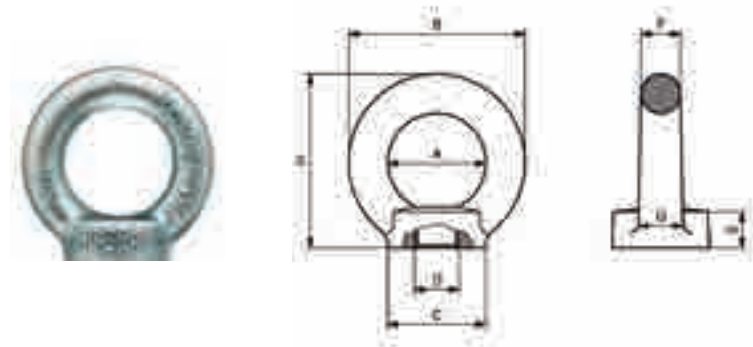

Misura Size	W.L.L.	A	B	C	E	F	G	H	Peso Weight
mm	t	mm	mm	mm	mm	mm	mm	mm	Kg
SIMILAR TO DIN M 6	90	20	36	20	8,5	8	10	36	0,050
M 6	75	20	36	20	8,5	8	10	36	0,050
M 8	140	20	36	20	8,5	8	10	36	0,050
M 10	230	25	45	25	10	10	12	45	0,090
M 12	340	30	54	30	11	12	14	53	0,160
SIMILAR TO DIN M 14	500	30	54	30	11	12	14	53	0,150
M 14	490	35	63	35	13	14	16	62	0,240
M 16	700	35	63	35	13	14	16	62	0,240
SIMILAR TO DIN M 18	930	35	63	35	13	14	16	62	0,230
M 18	850	40	72	40	16	16	19	71	0,370
M 20	1200	40	72	40	16	16	19	71	0,360
SIMILAR TO DIN M 22	1500	40	72	40	16	16	19	71	0,350
M 22	1400	50	90	50	20	20	24	90	0,730
M 24	1800	50	90	50	20	20	24	90	0,720
SIMILAR TO DIN M 27	2500	54	98	62	22	22	26	99	0,800
M 27	2100	60	108	65	25	24	28	109	1.340
M 30	3200	60	108	65	25	24	28	109	1.320
SIMILAR TO DIN M 33	4200	60	108	65	25	24	28	109	1.270
M 33	3200	70	126	75	30	28	32	128	2.110
M 36	4600	70	126	75	30	28	32	128	2.080
SIMILAR TO DIN M 39	6000	80	144	85	35	32	38	147	3.150
M 39	4600	80	144	85	35	32	38	147	3.150
M 42	6300	80	144	85	35	32	38	147	3.110
SIMILAR TO DIN M 45	7800	90	166	100	40	38	46	168	5.080
M 45	6300	90	166	100	40	38	46	168	5.080
M 48	8600	90	166	100	40	38	46	168	5.020
SIMILAR TO DIN M 52	9900	100	184	110	45	42	50	187	6.790
M 52	8600	100	184	110	45	42	50	187	6.790
M 56	11500	100	184	110	45	42	50	187	6.690
M 60	11500	110	206	120	50	48	58	208	9.430
M 64	16000	110	206	120	50	48	58	208	9.300
M 72	20000	140	260	150	60	60	72	260	18.500
M 80	28000	160	296	170	70	68	80	298	27.300
M 100	40000	180	330	190	80	75	88	330	36.400

**Troncatrice
Cut-off machine
Tronçonneuse
Trennmaschine**



Serie DIAMANTE ABZ

Particolarmente adatta per tagliare spine, punzoni, colonne e boccole guida, barrette in acciaio al cobalto, profilati speciali in acciaio inox, alluminio, ottone, rame, nylon, ecc...

Non lascia bave e non altera il trattamento di tempra, motore 1HP/0.75kW, alimentazione trifase 380V, a richiesta anche alimentazione monofase 220V per hobbisti.

Disco abrasivo per alte velocità Ø 150 x 1-1,5 mm, velocità di rotazione 6.000 giri circa morsa girevole graduata per tagli fino a 45°. Comando di avviamento nell'impugnatura mediante microinterruttore a bassa tensione, carter avvolgente per protezione totale disco abrasivo.

DIAMANTE ABZ range

It is ideal for cutting pins, punches, pilot pins and guide bushings, cobalt steel bars, special stainless steel, aluminium, brass, copper, and nylon etc sections.

It does not leave burr nor alter quench hardening treatment, 1HP/0.75kW motor, three-phase power supply, single 220V power unit available on request for home users.

Abrasive disk Ø 150 x 1-1,5 mm, for high speeds, rotation speed approx. 6.000 rpm, rotating graduated chuck for cuts of up to 45°. Starts using low voltage micro-switch on handle, wrap-around safety guard totally shields abrasive disk.

Série DIAMANTE ABZ

Machine particulièrement indiquée pour découper les chevilles poinçons, colonnes et bagues de guidage, barrettes en acier au cobalt, profilés spéciaux en acier inox, aluminium, laiton, cuivre, nylon etc.

Ne laisse aucune trace de bavure et n'altère pas le traitement de tempre. Moteur 1 ch./0.75 kW, alimentation triphasée 380 V (sur demande, alimentation monophasée 220 V pour travaux de bricolage).

Disque abrasif pour grandes vitesses Ø 150 x 1-1,5 mm, vitesse de rotation 6.000 tours environ, étau rotatif gradué pour coupes jusqu'à 45°.

Commande de démarrage sur la poignée par micro-interrupteur basse tension, carter enveloppant pour protection totale du disque abrasif.

Caratteristiche generali General features

Il supporto antivibrante VIBROLEVEL è stato appositamente studiato per risolvere ogni problema di installazione rapida o di spostamenti di un parco macchine per esigenze di produzione o di spazio, offrendo i seguenti vantaggi:

- Semplice posa in opera della macchina in bolla
- Livellamento preciso, avvitando il tirante il supporto si ingrossa
- Ammortizzamento di vibrazioni e urti su gomma antiolio
- Possibilità di un rapido spostamento della macchina senza bisogno di fondazioni.

The antivibrations mountings VIBROLEVEL have been studied to solve all problems of a fast displacement for the needs of production and space;

These supports offer the following advantages:

- Exact levelling
- Endurance against vibrations and knocks
- Possibility of a fast displacement of the engine without foundings.

Supporti antivibranti Vibrolevel Antivibrations Vibrolevel

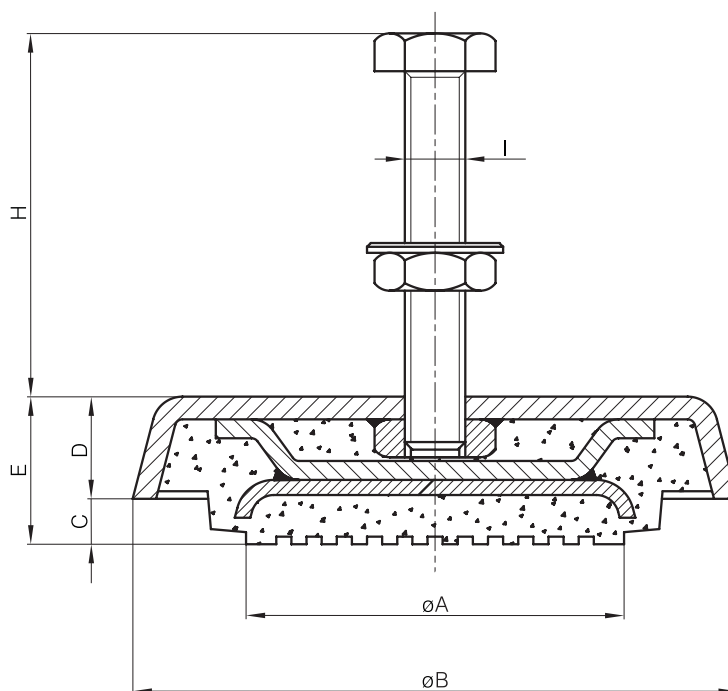

Tipo	A	B	C	D	E	H	I	Carico Max
OG-120	75	120	12	24	36	75	M-12	1000 Kg.
OG-140	110	140	14	28	42	100	M-14	2000 Kg.
OG-180	120	180	16	33	49	100	M-16	3000 Kg.
OG-230	160	230	19	38	57	135	M-18	4000 Kg.

Caratteristiche generali General features

Il supporto antivibrante VIBROTAP è stato studiato per risolvere i problemi di quelle installazioni nelle quali non sia necessario il livellamento (esempio A), o nel caso di livellamenti in cui non sia indispensabile la rigidità della macchina (esempio B).

La sua forma e struttura garantisce i seguenti vantaggi:

- Perfetta aderenza al pavimento e sicuro ancoraggio della macchina
- Isolamento alle vibrazioni assorbendo gli urti ed eliminando i rumori di funzionamento.
- Durata illimitata della gomma essendo in neoprene antiolio
- Semplice posa in opera della macchina in bolla (es. B)
- Possibilità di un rapido spostamento della macchina senza bisogno di fondazioni.

The antivibrations mountings VIBROTAP have been studied to solve the problems for the engine where the levelling is not necessary (A), or for the levelling where the rigidity of the engine is not important (B).

The shape of this support guarantees the following advantages:

- Perfect adherence to the floor
- Isolation against vibrations and elimination of working rumor
- Unlimited rubber resistance
- Possibility of a fast displacement of the engine without foundings.

Supporti antivibranti Vibrotap Antivibrations Vibrotap

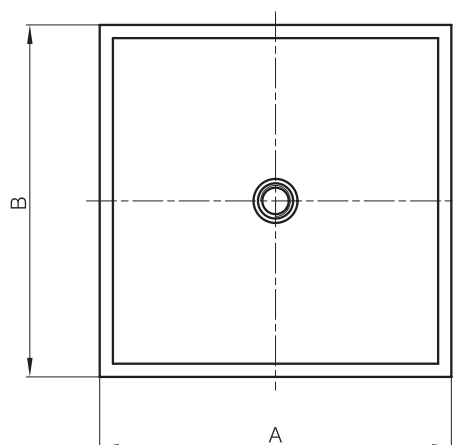
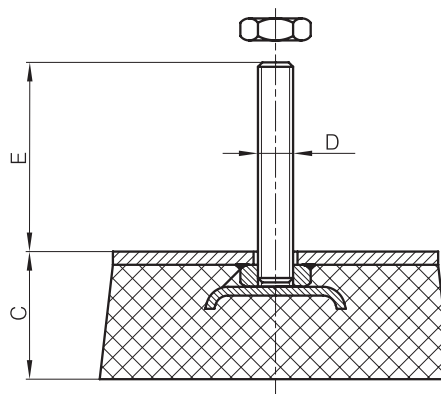

Tipo	A	B	C	D	E	Carico Max
OM 80	80	50	20	M 8	50	356 Kg.
OM 110	110	70	22	M 12	60	700 Kg.
OM 150	150	100	25	M 16	70	1800 Kg.
OM 200	200	120	30	M 18	80	3000 Kg.

Tabella Tolleranze Tolerances Tolerances Abmaße



Ø EST - Ø EXT - AUßENMAßE - in m = 0,001mm

mm	f6	f7	g6	h3	h4	h5	h6	h8	h9	j6	js6	js9	js14	js15	k6	m5	m6	n6	
DA	1	-6	-6	-2	0	0	0	0	0	+4	+3	+12,5	+125	+200	+6	+6	+8	+10	
A	3	-12	-16	-8	-2	-3	-4	-6	-14	-25	-2	-3	-12,5	-125	-200	0	+2	+2	+4
Oltre	3	-10	-10	-4	0	0	0	0	0	+6	+4	+15	+150	+240	+9	+9	+12	+16	
A	6	-18	-22	-12	-2,5	-4	-5	-8	-18	-30	-2	-4	-15	-150	-240	+1	+4	+4	+8
Oltre	6	-13	-13	-5	0	0	0	0	0	+7	+4,5	+18	+180	+290	+10	+12	+15	+19	
A	10	-22	-28	-14	-2,5	-4	-6	-9	-22	-36	-2	-4,5	-18	-180	-290	+1	+6	+6	+10
Oltre	10	-16	-16	-6	0	0	0	0	0	-8	+5,5	+21,5	+215	+350	+12	+15	+18	+23	
A	18	-27	-34	-17	-3	-5	-8	-11	-27	-43	-3	-5,5	-21,5	-350	+1	+7	+7	+12	
Oltre	18	-20	-20	-7	0	0	0	0	0	+9	+6,5	+26	+260	+420	+12	+17	+21	+28	
A	30	-33	-41	-20	-4	-6	-9	-13	-33	-52	-4	-6,5	-26	-260	+2	+8	+8	+15	
Oltre	30	-25	-25	-9	0	0	0	0	0	+11	+8	+31	+310	+500	+18	+20	+25	+33	
A	50	-41	-50	-25	-4	-7	-11	-16	-39	-62	-5	-8	-31	-500	+2	+9	+9	+17	
Oltre	50	-30	-30	-10	0	0	0	0	0	+12	+9,5	+37	+370	+600	+21	+24	+30	+39	
A	80	-49	-60	-29	-5	-8	-13	-19	-46	-74	-7	-9,5	-37	-600	+2	+11	+11	+20	
Oltre	80	-36	-36	-12	0	0	0	0	0	+13	+11	+43,5	+435	+700	+25	+28	+35	+45	
A	120	-58	-71	-34	-6	-10	-15	-22	-54	-87	-9	-11	-43,5	-700	+3	+13	+13	+23	

Ø INT - Ø INT - INNENMAßE - in m = 0,001mm

mm	E8	F7	G7	H5	H6	H7	H8	H9	H10	H11	J7	JS5	K6	K7	M6	M7	P6	P7	
DA	1	+28	+16	+12	+4	+6	+10	+14	+25	+40	+60	+4	+2	0	0	-2	-2	-6	-6
A	3	+14	+6	+2	0	0	0	0	0	0	0	-6	-2	-6	-10	-8	-12	-12	-16
Oltre	3	+38	+22	+16	+5	+8	+12	+18	+30	+48	+75	+6	+2,5	+2	+3	-1	0	-9	-8
A	6	+20	+10	+4	0	0	0	0	0	0	0	-6	-2,5	-6	-9	-9	-12	-17	-20
Oltre	6	+47	+28	+20	+6	+9	+15	+22	+36	+58	+90	+8	+3	+2	+5	-3	0	-12	-9
A	10	+25	+13	+5	0	0	0	0	0	0	0	-7	-3	-7	-10	-12	-15	-21	-24
Oltre	10	+59	+34	+24	+8	+11	+18	+27	+43	+70	+110	+10	+4	+2	+6	-4	0	-18	-14
A	18	+32	+16	+6	0	0	0	0	0	0	0	-8	-4	-9	-12	-15	-18	-26	-29
Oltre	18	+73	+41	+28	+9	+13	+21	+33	+52	+84	+130	+12	+4,5	+2	+6	-4	0	-18	-14
A	30	+40	+20	+7	0	0	0	0	0	0	0	-9	-4,5	-11	-15	-17	-21	-31	-35
Oltre	30	+89	+50	+34	+11	+16	+25	+39	+62	+100	+160	+14	+5,5	+3	+7	-4	0	-21	-17
A	50	+50	+25	+9	0	0	0	0	0	0	0	-11	-5,5	-13	-18	-20	-25	-37	-42
Oltre	50	+106	+60	+40	+13	+19	+30	+46	+74	+120	+190	+18	+6,5	+4	+9	-5	0	-26	-21
A	80	+60	+30	+10	0	0	0	0	0	0	0	-12	-6,5	-15	-21	-24	-30	-45	-51
Oltre	80	+126	+71	+47	+15	+22	+35	+54	+87	+140	+220	+22	+7,5	+4	+10	-6	0	-30	-24
A	120	+72	+36	+12	0	0	0	0	0	0	0	-13	-7,5	-18	-25	-28	-35	-52	-59

Tabella di conversione per durezza Vickers e Rockwell Conversion table for Vickers and Rockwell hardness



Valori approssimativi Approximate values

HV	HRC DIN
574	53,8
584	54,3
592	54,8
602	55,3
612	55,8
620	56,3
630	56,6
636	57,1
642	57,6
656	58,1
666	58,6
673	59,1
687	59,6
698	60
708	60,5
720	61
732	61,5

HV	HRC DIN
742	61,9
758	62,4
770	62,9
783	63,4
797	63,9
810	64,3
823	64,6
840	65,3
856	65,6
872	66,2
892	66,7
908	67,2
924	67,6
946	68,1
978	68,6
1004	69

Ø of test pieces	Load
> 3,2 ... 6	HV 10
> 1,0 ... 3,2	HV 5
> 0,5 ... 1	HV 1

Regola di base per la selezione del carico per il test di Vickers

Le due diagonali dell'impressione di Vickers non devono partono di oltre il 5% l'uno dall'altro, altrimenti la soglia di carico deve essere modificata.

Basic rule for selection of load for Vickers test

The two diagonals of the Vickers impression must not depart by more than 5% from each other, otherwise the load threshold must be changed.

Condizioni generali di vendita

Selling terms



Condizioni generali di vendita

-
- Per tutti gli ordini e la produzione di parti speciali, Nuova Ret si riserva il diritto di:
 - fornire una quantità che sia compresa in un range tra +/-10 % rispetto alla quantità ordinata.
 - Tutti i prezzi non inclusi nei vari listini possono essere richiesti dal cliente tramite richiesta d'offerta.
 - Non si accettano reclami trascorsi 8 giorni dal ricevimento di quanto fornito.
 - La merce viaggia a rischio e pericolo del cliente, anche se convenuta a franco destino.
 - Salvo patto espresso, tutti i prezzi si intendono franco sede della ditta fornitrice.
 - Non si accettano pagamenti parziali senza nessuna autorizzazione concordata in fase d'ordine.
 - In caso di ritardo nel pagamento, decorreranno gli interessi commerciali nella misura del tasso ufficiale di sconto aumentato di 3 punti percentuali.
 - Per qualsiasi controversia è competente l'autorità giudiziaria del Foro di Milano.
 - Accettando questo documento si accettano tutte le condizioni soprastanti.

General selling terms

-
- For all the orders and the production of special components, Nuova Ret reserves the right of:
 - supply a quantity in a range between +/- 10 % of the ordered quantity.
 - All the prices not included in the price list may be asked form the customers through an official inquiry.
 - Nuova Ret does not accept claims after 8 days from the receiving of the goods.
 - The risk of the goods transportation in on customer's charge.
 - All the transportation's costs must be considered ex-works.
 - We do not accept discounted or partial payments without authorization.
 - In case of delay in payment we will apply an interest rate equal to the official market interest rate increased by 3 percentage points.
 - Legal arguments will be discussed under the Milan legal authority.
 - By accepting this document, you accept all the above-mentioned conditions.

Note



A series of horizontal lines for writing notes, starting with a prominent blue line at the top, followed by 21 thin black lines.

Note



Note



Note



NUOVA RET s.r.l.

ELEMENTI NORMALIZZATI PER STAMPI
STANDARD COMPONENTS FOR MOULDS AND DIES

Via Gasparotto, 15
20092 Cinisello Balsamo (Mi) Italy
Tel. +39 02.66049481 r.a.
Telefax +39 02.6175486
e-mail: info@nuovaret.com
www.nuovaret.com

